NRA CODE

Nelson Bell interviews Dave Gould, who has staged a score of smash musical shows, on the Dramatic Page today.

The Washington Post

Today—Fair.
Tomorrow—Partly cloudy, followed by showers at night.
Yesterday—High, 83; low, 72.
Details on page 21.

NO. 21,250 — ENTERED AS SECOND CLASS MATTER, POSTOFFICE, WASHINGTON, D. C. — WASHINGTON: TUESDAY, AUGUST 21, 1934 ** — COPYRIGHT, 1934, BY THE WASHINGTON POST PUBLISHING CO. — THREE CENTS

Lorton Plot Is Thwarted; Prison Under Heavy Guard

Plan of 250 Felons to Call Walkout Is Frustrated.

Weapons Found In Cell Blocks

Food Is Denied Leaders; D. C. Police Are Held Ready to Aid.

Armed with tear gas bombs and automatics, more than 75 guards last night patrolled two adjoining cell blocks at Lorton Reformatory, housing 250 desperate prisoners, after quick action by officials early yesterday had thwarted a convicts' strike and a possible break for freedom.

The prisoners—200 white and 50 colored—who were to have participated in the strike were housed in the same cells used during the riot at Lorton in July, 1933, when District police were called to aid regular guards in subduing a revolt at the reformatory.

A thorough search of the cells occupied by the 250 men revealed that the convicts had armed themselves heavily with knives, blackjacks and pieces of pipe and iron. Capt. M. M. Barnard, superintendent of District penal institutions, said last night that no firearms had been found.

Work Suspended.

While the rebellious prisoners sat disconsolately in their cells, or paced restlessly up and down yesterday, the rest of the 1,223 inmates of the institution were kept in their dormitories, and all work at the prison was suspended.

No food had been given the insurgents late yesterday, and Capt. Barnard said he did not know when the men would be fed.

A petition of grievances, directed principally against the food and the steward, has been circulated among the prisoners for several weeks. The group sponsoring the petition demanded the power of appointing their own steward and removing him at will; the general improvement of the food, a universal 50-cents a day wage, numerous sanitary improvements and complete control of the commissary department. The prisoners, in the petition, stated that they contemplated a strike and not a riot.

Capt. Barnard received word of the impending trouble from a friendly colored prisoner weeks ago. He watched the situation closely.

At Sunday night's weekly motion picture show, James Donahue, serv-

Continued on Page 3, Column 2.

Farley Escort Killed in Crash

Motorcycle Wheel Locks, Crushing Officer in Oklahoma.

Ponca City, Okla., Aug. 20 (AP).—Tragedy marred the trip of James A. Farley through the Southwest today. Elmer Sartor, 30, a motorcycle officer who was escorting the Postmaster General, was crushed beneath his motorcycle when a wheel locked. He died later in a Ponca City hospital.

Farley, in a following car, was unhurt. He hurried to the hospital, after a brief speech at the postoffice here, and left a note for the officer.

Sartor, however, never was able to read the message, which said:

"Dear Lieut. Sartor: Terribly sorry about your accident. Sincerely hope you will be all right. They will do everything possible for you. (Signed) James A. Farley."

Topeka, Kans., Aug. 20 (AP).—Postmaster General Farley told the people of drought-ridden Kansas today that they would have no cause to regret their "faith in President Roosevelt."

Addressing the Democratic county committee at Wichita this afternoon and a dedicatory audience at the new Topeka postoffice tonight, the party's National chairman struck at "croaking critics" and "reactionary statesmen."

Summary of Today's Issue.

	Pages.
Barging Through Europe	9
Blackie Bear	21
Classified Advertisements	21, 22
Comics	23
Editorials	8
"Potomac Park" (fiction)	11
Federal Diary	16
Financial News	18, 19, 20
H. I. Phillips	9
National Gallery	9
No End of Books	9
Post Impressionist	8
Radio News and Programs	20
Ralph West Robey	18
Robert Quillen	9
Society	10
Sports	13, 14, 15, 16
Stage and Screen	17
Strange As It Seems	20
Vital Statistics	21
William Lyon Phelps	9
Women's Activities	11, 12
Weather Reports	21

Beset by Law, Noted Aviator, Plane Vanish

'You'll Not See Me Again,' Dorbandt's Farewell to Alaska Friends.

Anchorage, Alaska, Aug. 20 (AP). Pilot Frank Dorbandt, one of the Northwest's greatest aviation heroes, told bystanders last night they would not see him again, flew away in a plane with only a small supply of gasoline and could not be found today.

Dorbandt was the central figure in several dramatic airplane flights of the North. He rushed serums and antitoxins to Indians and Eskimos stricken with various diseases and took injured white men to hospitals.

He landed Father Bernard Hubbard, the "Glacier Priest," inside the smoking volcano of Aniakchak, and was one of the leaders in airplane searches for lost aviators and sailors.

Recently, the Federal Government accused him of smuggling furs into the United States and in Seattle he failed to appear August 16 to answer to a suit of Marjorie Seller, pretty 19-year-old girl, who charged the flier was the father of her 17-

Continued on Page 2, Column 2.

Hitler Drives To Win Last of Regime's Foes

Begins Determined Effort to Convince Those Who Voted 'No.'

Berlin, Aug. 20 (AP).—Established by a plebiscite as chief executive, chancellor and leader of the army, Adolf Hitler today set for himself and his Nazi party colleagues the task of "winning over" the 4,294,654 Germans who said "no" to him in Sunday's election.

Taking direct cognizance of the fact that he received 90 per cent of the vote cast, Hitler said in a message of thanks to the German people:

"My task and the task of all of us will be to consolidate this unity and to win over all the rest of our people to our ideals and doctrines by inspired, incessant and determined efforts."

To the party he declared: "We must and shall succeed in winning over the last 10 per cent of the nation for national socialism. That will be our last and crowning victory."

"Joy Day" Celebrated.

Throughout Germany today banners and flags were out in profusion in celebration of "national joy day."

The celebration was of a victory in which 38,362,760 voters proclaimed themselves in agreement with Hitler's assumption of the full functions of head of the nation.

The officially controlled press showed a rather sarcastic and contemptuous attitude toward the "no" voters who held Hitler's percentage of ballot support 3 per cent under that his policies received last November.

Mixed with this was a prediction

Continued on Page 3, Column 1.

250 Fight Police In FERA Strike

Milwaukee Riot Quelled by Gas and Clubs.

Milwaukee, Aug. 20 (AP).—Two hundred fifty striking FERA workers charged a squad of deputy sheriffs who arrested a picket at a Lincoln Park project this afternoon, but were routed when officers met them with tear gas, nightsticks and fists.

The strikers, who sought to induce FERA workers to quit their jobs at the park, were angered by the arrest. Goaded to action by a woman, they attempted to wrest the man from deputies. The melee followed. No one was hurt. Two men were arrested.

The crowd appeared at the Lincoln Park project after forcing suspension of FERA work at nearby Estabrook Park by persuading men on relief rolls to drop their tools and join them.

Strike Threat Augurs U. S. Cotton Loans

Roosevelt Approval May Release Farm Funds in Few Days.

12½ or 13c Pound Price Expected to Combat Bearish Moves.

(Copyright, 1934, by the Associated Press.)

A Government loan on cotton at a figure around present market prices probably will be the Administration's answer within the next few days to the threat of a general textile strike and other bearish factors.

Responsible officials yesterday reported that recommendations for the loan had been made to the President and all that remained was his approval. Mr. Roosevelt last year authorized the 10-cent a pound loan on the staple. Millions of dollars were saved for Southern farmers as a result.

Under the loan plan the Government would advance farmers who wish to hold their cotton the price agreed upon—12½ or 13 cents, probably.

Should cotton fall below the loan price and stay there, the Government would take the loss. But if it rises above the figure, farmers could repay the Government, sell the cotton and take the profit.

A group of Southern Senators, including Bankhead, Alabama; Smith, South Carolina, and Thomas, Oklahoma, advocated recently that such loans be made on wheat and corn as well as cotton.

A corn loan plan was in effect for the 1933 crop, but officials said yesterday that action on cotton only is likely for the present.

A figure of 12½ cents a pound has been suggested for the advances to cotton growers, but so has 13 cents a lint pound.

Officials said this would be decided by Mr. Roosevelt, and it was added that "he also will say whether there will be any loan at all."

It was known, however, that those directly concerned felt the program would be approved.

General Transit Strike Threatened in Chicago

(Associated Press.)

A general transportation strike which would tie up Chicago street cars and elevated trains hinges on a vote to be taken in Detroit today.

The request of Chicago's striking union bus drivers for a sympathetic walkout by 20,000 other transportation employes was put before the executive board of the Amalgamated Association of Street Railway and Motor Coach Employes yesterday as the board opened a meeting in Detroit. Discussion was postponed until today.

Meanwhile, militia officers created a "No Man's Land" in the heart of Minneapolis to stave off violence in connection with the employe election intended to end the protracted truck drivers' strike.

Continued on Page 2, Column 1.

Carleton Beals Freed By Mexico City Police

Mexico City, Aug. 20 (AP).—Carleton Beals, lecturer and writer, of Berkeley, Calif., was detained at police headquarters an hour and a half today and was released finally at the request of the American Embassy.

Beals, who has written a great deal on Mexican subjects and who was once on the personal staff of President Carranza, was turned over to police by a hotel house detective. The writer had gone to the hotel to visit friends. He was released without charge.

Husband, Estranged, Runs Amuck, Shoots 4

Houston, Tex., Aug. 20 (AP).—After a quarrel with his estranged wife, Daniel Wilson ran amuck in a downtown store today and, firing wildly into a crowd of shoppers and employes, wounded four persons.

A bullet struck Miss Ethel Granger, 20, a store employe, in the right breast, wounding her critically. Three others received less serious wounds. Wilson was arrested.

Alaska Fliers Return

Fourten officers of the Air Corps, 19 enlisted men, 6 Malemute Eskimo husky pups and a totem pole, all packed into 10 airplanes, came back to Bolling Field yesterday morning to complete a successful mass flight to Fairbanks, Alaska, and return.

Of the entire party, the dogs and the totem pole seemed to be in the best condition. This was probably due to the fact that their participation in the expedition was limited to a one-way ticket. The officers and men, under the command of Lieut. Col. Henry Arnold, were

Continued on Page 2, Column 3.

Flames Drive Out Residents Of Two Towns

60 Fire Fighters Missing; 1,500 Men Battle Conflagration.

Portola, Calif., Aug. 20 (U.P.).—A vast sea of roaring flames swept through the Plumas National Forest tonight, masking the fate of about 60 fire fighters believed trapped in the inferno. Men and beasts fled before the flames.

Smoke and embers from the blaze filled the northern California skies. The roar of the fire could be heard for miles. The red glare heightened throughout the night. Two towns in the path of the fire were abandoned.

Desperate fire crews drafted helpers from Civilian Conservation Corps camps. Transients were taken from freight trains to help.

One crew was reported missing after it failed to check in with its timekeeper 14 hours ago. The fire has raged three days.

Hundreds of wild animals fled before the 10-mile front of the fire. Deer, coyotes, reptiles and birds broke through the fire fighters' lines in mad flight.

The flames swept through the dry underbrush with unusual rapidity. More than 1,500 men fought the blaze.

Residents abandoned the village of Sloat when the flames swept to

Continued on Page 3, Column 1.

Paraguayans Continue Drive Toward Pirapiti

Ascuncion, Paraguay, Aug. 20 (AP). Picked regiments of Paraguayan troops, which last week took five Bolivian forts in four days, continued their drive tonight until they had reached a point 30 miles from their objective, the Pirapiti River, a war office communique stated.

The immediate object of the Paraquayans was to push the Bolivian forces in western Chaco past the river and the sixty-third meridian.

Armed War Hovers Over New Orleans

City Is Awaiting Battle of Factions on Eve of Long's Probe.

New Orleans, Aug. 20 (AP).—A threat of armed conflict hung over New Orleans today on the eve of Senator Huey P. Long's legislative investigation into Mayor T. Semmes Walmsley's city administration.

Senator Long, backed with the State militia, a private army and dictatorial powers conferred on him by a subservient Legislature, maintained an ominous silence as the September 11 primary election, spearhead of the embroglio, approached.

Mayor Walmsley's police stood at arms, awaiting his orders, as the mayor reaffirmed his intention to prevent Long's "armed henchmen" from interfering at the polls on election day.

Dynamite may be touched off by Long's legislative committee investigation into governmental affairs in the city, which has been indefinitely scheduled to start early this week. It was reliably reported that the committee already had been se-

Continued on Page 3, Column 4.

Banker Battles Bandits; Saves Cash

Waggoner, Ill., President Is Hurt in Fight.

Waggoner, Ill., Aug. 20 (AP).—A bank president shot it out with bandits today and foiled an attempted robbery of the State Bank of Waggoner.

G. E. Williamson, the president, ignored the command of two armed men who ordered him and Cashier Emmett Brubaker to "stick 'em up." He stepped into a vault, seized a pistol and fired. Brubaker dropped to the floor.

Williamson was slightly wounded in the arm in the gun fight that followed. The bandits fled.

Justice Agents May Get Code Enforcement

Transfer of Compliance Division Is Being Considered.

Loss of Important Cases Said to Be One Cause for Shift.

Transfer to the Department of Justice of the NRA compliance division was authoritatively reported yesterday as under consideration by Administration officials.

Such a step, it was generally conceded, would be one of the major changes in the sweeping reorganization of the recovery unit now being studied by President Roosevelt and his advisers. The program was discussed yesterday at a three-hour conference between the President, Donald Richberg, acting director of the National Emergency Council; Gen. Hugh S. Johnson, and Secretary Frances Perkins.

While it is generally recognized that an overwhelming majority of the country's employers have abided by even the most unpopular provisions in the codes for their industries, officials are known to feel that compliance has not been all that it might have been. Tightening of the enforcement machinery is suggested as the most promising method of correcting future abuses.

One of the chief causes for official dissatisfaction with the present set-up was said to be the failure of the compliance division to win outstanding court cases instituted for alleged violation of codes. The division, it was learned, has been successful in most of its relatively unimportant court tests and has lost virtually all of the most important legal fights.

Crucial Cases Lost.

Among the most bitterly contested cases prepared by the compliance division and lost when prosecuted by United States attorneys were those against the Woodward Iron Co. in Alabama, the Ballard-Gearhart Co. in Colorado and the Western Kentucky Coal Co.

Officials privately commented that the Department of Justice, with its large staff of lawyers and investigators, would be better prepared to win compliance than the compliance division as now constituted. The psychological effect on potential violators of the transfer of this work to the Justice Department also was emphasized.

Several thousand cases of code violations are handled weekly by the compliance division. The complaints range from wage and hour offenses to those resulting from failure to comply with fair-trade-practice provisions such as price-fixing clauses.

The staff of the compliance division includes approximately 150 persons in Washington headquarters and 1,000 in the field. The personnel numbers only a handful of lawyers.

Meanwhile, there was speculation whether President Roosevelt would go outside of present NRA personnel in naming a board to direct the activities of the recovery agency.

Continued on Page 7, Column 4.

Bank Can't Make Profit; To Pay Depositors, Quit

Chicago, Aug. 20 (AP).—The 7,000 depositors of the Sixty-third and Halsted Streets Savings Bank were requested today to "come and get it." The bank intends to close and pay everybody.

"There are no profits in banking under present conditions," said C. H. Dehning, president. "The directors have decided that the thing to do is to pay off all depositors and go out of business." The deposits total $700,000.

Woman Shoots Man, Seizes $690 Pay Roll

Pueblo, Colo., Aug. 20 (AP).—A blonde gunwoman was hunted by police here today for a daring payroll robbery. As Bert Walsh, paymaster for the Tamminga Construction Co., stopped at a through street, the woman stepped to the side of the car, shot Walsh in the right thigh and demanded the payroll money, $690.

With her loot, she walked across the street to a car driven by another woman and fled.

Roosevelt Leaves Today to Attend Rainey Funeral

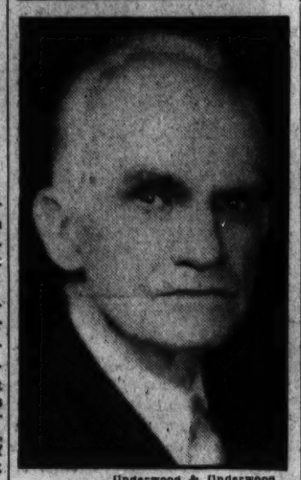

Underwood & Underwood.
JOSEPH W. BYRNS.

President Heads List of Notables Going to Illinois.

Changes Plans For Trip to N. Y.

Will Go to Hyde Park After Obsequies at Carrollton.

President Roosevelt will leave Washington late today for Carrollton, Ill., to pay personal tribute at the funeral of one of the New Deal's stanchest supporters—Speaker Henry T. Rainey, who died Sunday in a St. Louis hospital.

This was announced at the White House yesterday after a telegram from Senator William H. Dieterich, of Illinois, had informed the President that services had been arranged for 4 p. m. tomorrow in the Speaker's old home.

In order to attend the funeral, the President moved forward his scheduled departure from Washington by three days. He had planned to leave Friday for his home at Hyde Park, N. Y., but instead will go there immediately following the services.

Precedent Set by Hoover.

Boarding a special train about 5 p. m., President Roosevelt will be following a precedent established by former President Hoover, who journeyed to Cincinnati to attend the funeral of Speaker Nicholas Longworth in 1931.

The body of Speaker Rainey, the third Speaker to die in office, is being taken from St. Louis to the small community in which he was born 74 years ago yesterday. He died of a heart attack while ill with pneumonia, which also took Speaker Longworth's life while he was visiting at Aiken, S. C. The first Speaker to die was M. C. Kerr, of Indiana. His death occurred in 1876.

Leaders to Attend.

President Roosevelt will head a distinguished assembly of members of Congress and governmental officials attending the funeral. Although no announcement was made of who will accompany him from Washington, the entire Illinois Congressional delegation and a number of others of both parties will be on hand.

Meanwhile, in Washington the flags over the Capitol were lowered to half-staff, a wreath was placed on the Speaker's dais, and numerous messages of regret were received at the House veteran's office. Mrs. Rainey communicated by telephone with the office, in which she had worked side by side with the Speaker for years.

The White House said that the President, proceeding directly to Hyde Park after the ceremony, will establish the "summer White House for an indefinite period," while Assistant Secretary Marvin H. McIntyre will open Executive offices in a Poughkeepsie hotel. The Presi-

Continued on Page 2, Column 1.

Byrns Leading Many Seekers Of Speakership

Race for Post Expected to Stir New Rancor in Party Ranks.

By Elliott Thurston.

Representative Joseph W. Byrns, of Tennessee, Democratic floor leader of the House, probably will succeed the late Henry T. Rainey as Speaker of the House.

Another intra-party battle for this post of honor and great power is precipitated by Speaker Rainey's unexpected death. But most of the candidates for the Speakership will be angling for other preferment—first of all, the floor leadership, then commanding places at the head of important committees.

Another bargain probably will be struck among the more potent contenders, just as it was when Rainey, Byrnes and Representative Cullen, leader of the Tammany contingent, pooled their forces, agreeing upon the Speakership for Rainey, the floor leadership for Byrnes and a then newly created place of assistant leader for Cullen. The probabilities are that out of this shuffling, Representative Bankhead, of Alabama, will capture the floor leadership as Byrnes steps up to the Speaker's rostrum. And the chances are that Representative John J. O'Connor, of New York, brother of President Roosevelt's former law partner, will move in as chairman of the potent Rules Committee as Bankhead steps into the leadership.

Outcome in Doubt.

However, this outcome can be upset by a variety of combination dickerings or by subterranean intervention by the White House. Theoretically, and perhaps actually, the White House will remain aloof from the scrambling, although it is of much moment to the New Deal to have the Speakership and leadership in sympathetic and competent hands.

Byrns has several advantages in the succession for the Speakership.

Continued on Page 2, Column 4.

2 Austrian Owners Of Explosives Die

Hangings Since Putsch Now Total 11.

Vienna, Aug. 20 (AP).—Two farm workers were hanged today, bringing the total number of executions in Austria since the Nazi putsch in July to 11.

After the putsch, 20 pieces of explosives were found in the room of Franz Unterberger, 27. He admitted receiving them from Franz Saureis, 30, who confessed. They were hanged today under the Dollfuss decree, which makes the death penalty mandatory for persons possessing explosives.

Woman Killed Trying To Rescue Man in Bath

Beacon, N. Y., Aug. 20 (AP).—Two women fell off the roof of a porch today while trying to enter a bathroom through a second-story window to extricate a man who had locked himself in after a three-day drinking party.

Mrs. Bertha Merwin, 47, was killed and her niece, Mrs. Alva Kingsland Costello, 22, of New York, was slightly injured.

Chicago Permit to Wed Denied Siamese Twin

Chicago, Aug. 20 (AP).—County Clerk Robert M. Sweitzer today decided he would be no party to the projected marriage of one-half of the Hilton twins.

Violet, right half of the Siamese Hiltons, was refused a license here to marry a musician appearing in the same stage act with the twins. Violet recently was refused a license in New York and Jersey City, N. J.

Cummings Deepens Capone Mystery

Denies Former Gang Head On Way to Alcatraz.

San Francisco, Aug. 20 (AP).—The Chronicle today quoted Attorney General Cummings as denying that Al Capone, former Chicago gang leader, is on a train en route to the new Federal prison on Alcatraz Island in San Francisco Bay.

"That's one point on which the reports are wrong," the newspaper quoted the Attorney General as saying. "Capone is not headed for Alcatraz. That's all I can say at this time, since we never discuss such matters."

At the hotel where Cummings is staying here his secretary said he could not be disturbed.

2-Layer Air Service Planned, Speeding Mails to Big Cities

A two-layer air-mail service, the upper of which would have speedy express planes splitting the thin atmosphere 15,000 feet above the earth, is under consideration by the Postoffice Department, the Associated Press reported.

Officials of some air lines informed postal authorities that their fast new planes operate most effectively at around 15,000 feet, but that when they have to stop frequently lots of time is lost climbing up and down. The new plan would be for these ships to carry the mail between important cities, with smaller "local" planes covering intermediate points.

It was reported reliably yesterday that the proposal will be put up to Postmaster General Farley for decision when he returns from the West. If he approves, the companies flying the mail will be asked to provide the through and local service on long routes where sustained speed counts.

Proponents of the plan say schedules of "locals" could be arranged to make direct connections with through planes at larger cities.

The Postoffice Department has $12,000,000 to spend on the air mail this fiscal year. Service specified in present contracts—which are being extened for nine months as they expire from time to time—will require $9,500,000. Officials have decided definitely to spend most of the remaining $2,500,000 for more frequent fights over some of the 32 routes on the 1934 air-mail map. The plan for through and local mail planes, serving different types of business is one of the ways proposed to do this.

Tiny Spider Slowly Conquering Snake in Baltimore Death Duel

Baltimore, Aug. 20 (AP).—The craft of a shiny, black spider, its body barely larger than a pinhead, was enough today to hold at bay—if not slowly to conquer—a foot-long garter snake, a mortal enemy.

The two are locked in a death duel in the cellar of a Baltimore home. After more than 80 hours of conflict, the tide of battle was definitely on the side of the minute foeman, "no bigger than an eye of the snake."

The snake, voraciously fond of spiders, flies, small bugs and the like, entered the cellar four days ago and sought to make a morsel of the spider. Instead it ran afoul the spider's web, swung between a spigot and a water boiler near the cellar floor.

Desperately it sought to release itself, only to become more securely entangled. Dancing from one vantage point to another, the tiny spider deftly and swiftly encircled the snake with slender but tough silken strands.

Intermittent writhing and twisting to free itself has all but left the snake exhausted. Its struggles slowly are becoming less violent. Horace P. Lane, jr., at whose home the battle is pitched, commented:

"Whether he's resigned to his fate, or just conserving his strength for a stiffer battle is hard to say. Anyhow he shows less pep.

"It's going to be a battle to the finish. I do not plan to interfere."

All the while, the spider, full of the cunning and patience of its kind, perches on its web waiting for the struggles to cease—for the death of its foe. It keeps a close watch and sallies forth occasionally to repair rents in the web or loop another deadly turn around the snake's body.

Rainey's Rites To Be Attended By Roosevelt

President to Leave Today for Speaker's Funeral in Illinois.

Continued from Page 1.

dent is expected to be gone more than a month, while work is rushed on his Executive offices here.

Rainey's Body to Lie In State at Old Home

Carrollton, Ill., Aug. 20 (AP).—The body of Speaker Henry T. Rainey will lie in state in the Greene County Courthouse rotunda from 9:30 a. m. until 1 p. m. Wednesday.

During this time the Speaker's friends and neighbors, to whom he was affectionately known as "Henry T." will have an opportunity to view the body.

The body then will be taken to Walnut Hill, the spacious country estate of the Speaker just east of Carrollton.

At 4 p. m.—soon after President Roosevelt is to arrive—the funeral ritual of the Episcopal Church will be read. Interment will be in the Carrollton Cemetery in the Rainey family lot in which the Speaker's father and mother now lie.

The little Episcopal Church in this town, it was felt, is too small to hold the crowd which will attend the funeral so it was determined to bury the Speaker from the farm home he loved so well and where he spent many of his 74 years.

Carrollton, a little county seat of 2,000 population, which had advertised a "Rainey Home-coming Day" September 13 in connection with the annual Greene County fair, expects its facilities to be taxed by a host of dignitaries Wednesday.

In addition to the President, Gov. Henry Horner of Illinois and many others prominent in the State and Nation have signified their intention of attending the funeral.

The Speaker and Mrs. Rainey had no children. Besides his widow, he is survived by a sister, Mrs. Frank P. Williams, of Carrollton, and a brother, William C. Rainey, of Mexico, Mo.

House Group Named To Attend Obsequies

Hamilton, Mont., Aug. 20 (AP).—Kenneth Romney, sergeant-at-arms of the House of Representatives, today announced the appointment of an honorary committee to attend the funeral at Carrollton, Ill., of Speaker Henry T. Rainey.

The committee includes all members of the Illinois Delegation and the following:

Joseph W. Byrns, Tennessee; Bertrand H. Snell, New York; John McDuffie, Alabama; Sam Rayburn, Texas; Allen T. Treadway, Massachusetts; Robert L. Doughton, North Carolina; W. B. Bankhead, Alabama; Thomas H. Cullen, New York; John J. O'Connor, New York; Joseph W. Martin, Massachusetts; Arthur H. Greenwood, Indiana; George P. Darrow, Pennsylvania; Lindsay C. Warren, North Carolina; William P. Cole, jr., Maryland; Clarence F. Lea, California; Thomas L. Blanton, Texas; Harry L. Englebright, California; Samuel B. Hill, Washington; Isaac Bacharach, New Jersey; John E. Rankin, Mississippi; Paul J. Kvale, Minnesota; Robert Crosser, Ohio; Mary T. Norton, New Jersey; Milton A. Romjue, Missouri; John Taber, New York; Carl Vinson, Georgia; Clifton A. Woodrum, Virginia; Tom D. McKeown, Oklahoma; Roy E. Ayers, Montana; John J. McSwain, South Carolina; Clarence Cannon, Missouri.

Romney is visiting relatives in Hamilton.

U. S. Cotton Loan Seen This Week

Continued from Page 1.

The market district was closed to trucks until after the voting.

Election Date Not Set.

The date for the election had not been set.

The strike committee of the united textile workers, with a strike of 300,000 cotton textile workers already called, opened offices in Washington and waited for action by the employers or the Government. The cotton and textile industrial relations board is to meet tomorrow.

New proposals intended to end the strike of employes in six plants of the Aluminum Co. of America were laid before the participants by a Government conciliator. Pickets again patrolled the closed plants in Pittsburgh, Alcoa, Tenn.; Massena, N. Y., and East St. Louis, Ill.

Factional feelings engendered in the recent West Coast maritime strike were blamed for a shooting affray in Portland in which one longshoreman was killed and another wounded. The gun play started when a group of men besieged a union meeting.

Complain to Board.

Steel union leaders laid charges before the National Labor Relations Board that the Wheeling Steel Corporation virtually had locked its employes out in an attempt to break the union.

National Guardsmen moved out of Kohler, Wis., leaving deputies to maintain peace between the Kohler Manufacturing Co. and its striking employes.

A dynamite bomb wrecked the fan house of a Canton, Ill., coal mine, and company officials, laying it to the protracted Illinois mine union dispute, feared more trouble.

Ten of the 20 herdsmen, hired to care for 3,000 drought-distressed cattle near Brainerd, Ill., went on strike for higher wages. The strikers were replaced.

Carroll Farms Sold for Taxes.

Westminster, Md., Aug. 20 (Spl.).—In the fourth of a series of sales by the Carroll County Commissioners of delinquent tax properties, a 10-acre farm sold for $70, and 18 acres and improvements brought only $245.

Fliers Bring Back Huskies

Wide World Photo.

In addition to considerable flying experience in the North, Lieut. John Griffiths, of the Air Corps Alaskan Expedition, brought back two Eskimo husky pups. "Smoky," on the left, is a bear dog trained for hunting. "Toklat," on the right, is a Siberian husky, 1 year old. He is a dog-sled leader. The other pilots brought back several other similar animals.

V. F. W. Install New Members At Alexandria

Light Infantry Back From Two Weeks' Camp at Virginia Beach.

THE WASHINGTON POST BUREAU,
907 Prince St., Alexandria, Va.
Phone Alexandria 523.

Russell Mitchell Post, No. 609, Veterans of Foreign Wars, of Alexandria, met last night in the old Friendship Veterans Fire Company house on South Alfred street and received five new members.

The post elected G. Raymond King, past commander of Alexandria Post No. 24, American Legion, and John E. Minnigh, a former member of the Twenty-ninth Division, to honorary membership. The post also voted to limit honorary members who have not seen foreign service to three, but to admit all veterans of allied armies who have served overseas, regardless of the number. The post now has one honorary member who served in France with the British army and one with the Canadian army.

A meeting of all committee chairmen for arrangements to entertain the National Firemen's Association in Alexandria on September 1, 2 and 3 next, was held last night in the George Mason Hotel. The three-day gathering will culminate in a mammoth parade Labor Day at 11 a. m.

The Alexandria Chamber of Commerce is daily receiving acceptances from additional fire companies. The work of decorating the city will start next week, under the direction of Policeman George W. Welker. Fifteen squares on Washington, and ten on King street are to be decorated, together with the local fire houses and the terraces leading to the George Washington National Masonic Memorial Association Temple, where business sessions will be held.

Seven thousand seats will be placed on Washington street, the line of march, and a reviewing stand at Washington and Princess.

The Alexandria Light Infantry, under command of Capt. W. Cameron Roberts and Second Lieut. John S. Arnold, has returned from a two weeks' encampment at Virginia Beach. Capt. Roberts and Sergt. Burton E. Archer were included among the 15 best shots in the brigade and represent the State at the National rifle matches at Quantico the last week in September. Corporal Gilbert B. Durrer, selected to represent the company in firing the antiaircraft course, scored the highest number of hits in the regiment.

Lieut. John S. Arnold and a picked squad consisting of Corporal Gosney, Privates Mason, Snyder, Shu, Purdy, Creel, Rutledge and Simpson were detailed to the honor guard battalion.

Edward L. Simpson, 48, of 529 South Patrick street, died yesterday in a Washington hospital, where he was operated upon recently. He was employed as a machinist at the Washington Navy Yard. Besides his widow, Mrs. Ruth V. Simpson, he is survived by four children.

The funeral of William Bathurst Daingerfield, 55, who died Saturday, was held yesterday from St. Paul's Episcopal Church, conducted by the Rev. Percy Foster Hall, rector. Burial was in Ivy Hill Cemetery. The pallbearers were J. C. Ramage, R. H. Lane, R. H. C. Beverly, C. S. Taylor Burke, Arthur K Warfield and Louis Folmar.

Aviator Missing, Hinted Suicide

Continued from Page 1.

month-old child, Frances Patricia. This case was continued until September 12.

Dorbandt had been detained here several days by the customs inspector in connection with the smuggling charge.

Dorbandt left here about 5 p. m. Sunday, alone in a plane with sufficient gasoline to last about 2½ hours, heading in the direction of Valdez.

Valdez is about 75 miles due east of here across the northern tip of Prince William Sound.

Alaska Fliers Reach Bolling At End of Hop

Pilots of 10 Big Bombers Back With Husky Dogs and Totem Pole.

Continued from Page 1.

tired, dog tired, they said, and glad to be back.

Secretary of War Dern, Maj. Gen. Benjamin D. Foulois, chief of the Army Air Corps, and Brig. Gen. Oscar Westover, assistant chief, headed a group of welcoming military officials. Families of the officers and men and a large crowd attended.

Dogs Steal Show.

As the fliers brought their big twin-engined Martin bombers to rest, and observed a guard of honor turned out for them, they gathered to report formally the completion of their mission to Secretary Dern and Gen. Foulois.

But whatever military formality they had mustered disappeared quickly when a half-pint-size Eskimo pup piled out of one of the big ships and broke into the crowd of officers.

The exercises immediately took on an informal air, and a number of the pilots seeing that there would be no court-martial for the presence of the dog, went back to their ships and brought out other husky pups.

The pilots were welcomed back a total of twelve times officially by Secretary Dern and Gen. Foulois, and ten times for the motion-picture operators. About the ninth time even the dogs became bored and one brave pup uttered a plaintive wail in Eskimo when Secretary Dern again offered his congratulations.

Unpack Totem Pole.

The welcoming ceremonies over, the fliers returned en masse to one ship which had been surrounded with a special guard. After considerable feverish unpacking, at one stage of which it appeared that it would be necessary to dismantle the airplane, a large totem pole was produced as a gift of the Governor and the people of Alaska to the Army Air Corps.

Assured that the picture men had all gone, Gen. Foulois consented to give another speech, this time accepting the pole in behalf of the Air Corps.

But the photographers were only hiding. One of them spotted the totem pole and as a result it was officially welcomed to the United States a half dozen times, mostly for the benefit of the sound men.

The pilots came here yesterday from Dayton, where they spent Sunday night. The return trip was made by way of Seattle in a little more than three days.

Commenting on the quick return trip from Juneau, Col. Arnold gave all the credit to the dogs.

"You know those animals grow fast," hesitated, "and when they are full grown they are as big as bull moose. And you can't put a bull moose in one of these bombers. We had to get back before they grew up."

Byrns Leading Many Seekers Of Speakership

Race for Post Expected to Stir New Rancor in Party Ranks.

Continued from Page 1.

There is, first, the ever potent seniority rule. He has served 13 consecutive terms in the House already. Then there is the tradition of having the leader step up. Beyond that, he is personally popular, and his current job as chairman of the Democratic Congressional Campaign Committee puts him in a place where all Democratic candidates this fall for House seats might be under more or less obligation to him.

There was some muttering among New Dealers last session because the House broke away from the Rainey-Byrns control on the bonus and the independent offices bill. But nobody questioned the implicit loyalty of either. Byrns remained steadfast, even when hurt—on the bonus. Hence, he is believed entitled to White House blessing, in any event.

Rancor in Making.

When Speaker Garner retired to the Vice Presidency, the competition for his mantle in the House brought out a big field which finally narrowed down to Rainey, Byrns and Representative McDuffie, of Alabama. By joining forces and by the lure of the assistant leadership offered to Cullen, as the custodian of the Tammany votes, Rainey and Byrns whipped McDuffie. That left some rancor behind, and more is in the making now.

The complaint of Northerners and Westerners that the Southerners have too big a share of the committee chairmanships and controls in general will be heard again, and may serve to upset an arrangement whereby a Tennesseean becomes Speaker and an Alabaman floor leader. Rather, such a disposal implies transfer of some important committee posts to placate the Northerners and Westerners.

Representative McReynolds, of Tennessee, who managed the Byrns ambitions before, probably will take hold again now. He will shortly issue a statement for Byrns for Speaker—and this, too, will sound to the rank and file like an echo from headquarters, since McReynolds is close to the White House.

How many candidates will enter the field will not be known for several days, but the expectations are that the aspirants will include Representatives Bankhead, O'Connor, McDuffie, Doughton, of North Carolina, who heads the powerful Ways and Means Committee; Rankin, of Mississippi; Warren, of North Carolina; Woodrum, of Virginia; Sam Rayburn, of Texas, who feels entitled to new recognition because he piloted the bills to control the capital markets; McCormack, of Massachusetts, and Reed, of New York.

Most of the prospective seekers after higher honors profess to be entitled to New Deal backing—though some have had their lapses. Thus, Bankhead and Rayburn broke away to vote for the bonus. In the lists for promotion are some of the newer or less conspicuous Democrats. Representative Greenwood, of Indiana, who was made whip in recognition of the West, is one, although he has not been notably active. Representative Crosser, of Ohio, who heads the unofficial steering committee and was sponsor for the railroad pension bill, is another. Representative Arnold, of Illinois, is a third.

McDuffie After Post.

McDuffie put up a strong and strenuous bid for the Speakership before and is expected to do so again. He and Bankhead are looked upon as among the ablest debaters in Congress. O'Connor, of New York, is probably the strongest contender from the North.

The battle is destined to be waged until some time late in December, when the Democrats probably will call a party caucus to decide. With their huge voting majority in the House unlikely to be seriously impaired by the fall elections, they are sure of electing the candidates nominated by the caucus.

It is imperative for the New Deal to have the battle over and the smoke cleared away by the time Congress meets again on January 3. Meantime, however, another free-for-all family battle is on in the Democratic camp.

Col. Orin B. Mitchan, Gunnery Expert, Dies

New York, Aug. 20 (AP).—Col. Orin Burlingame Mitchan, U. S. A., retired, died suddenly today at Fort Jay Hospital, Governors Island. He was 81.

A Virginian, the colonel was graduated from West Point in 1874 and spent most of his Army life in the Ordnance Department, playing a leading part in the development of the 12-inch mobile gun.

SPECIAL NOTICES.

WANT TO HAUL FULL OR PART LOAD TO or from N. Y., Richmond, Boston, Pittsburgh and all way points; special rates. NAT'L DELIVERY ASSN., INC., 1317 N. Y. ave.; NA 1460. Local moving, also.

ELECTROL OIL BURNER

The only oil burner with the "ball flame"—an exclusive combustion feature that produces more heat with less oil.

GRIFFITH-CONSUMERS COMPANY
1413 New York Ave. Metropolitan 4840

Another David and Goliath Battle

Associated Press Photo.

A foot-long garter snake poked its head too close to a little black spider and got itself in trouble. The deadly enemy of the snake ensnared it in its web and the little creature seemed to be winning the battle. Death seems sure for the snake. The struggle is going on in a Baltimore cellar.

Sabath, Former Immigrant Boy, Is New Dean of House

Came to Capital in 1907; Life Like That of Book Hero.

Chicago, Aug. 20 (AP).—An immigrant boy who has had a hand in American government since "Teddy" Roosevelt sat in the White House became dean of the House of Representatives today following the death of Speaker Henry T. Rainey.

The new dean is Representative Adolph J. Sabath, 68, who has held a House seat continuously since 1907. Only one other legislator in either House or Senate has seen as much legislation flow under the Washington bridges—Senator William E. Borah, the stormy Idaho veteran, who went to the Senate the same year that the cosmopolitan citizens of Chicago's Fifth District first elected Sabath.

The honorary title and the seniority which goes with it cap a career for Sabath which follows the "land of opportunity" pattern. The Sabath family—six boys, five girls—came here from what is now Czechoslovakia in 1881.

Sabath worked in a sash-and-door factory, became a clerk, went to night school and then entered the real estate business. While selling subdivisions on the South Side, he went to university and law school.

He entered politics with his first vote, and Mayor Carter Harrison made him justice of the peace, and later police magistrate. Then Sabath ran for Congress. His district, where people of Polish extraction predominate, has elected him every two years since.

Immigration legislation was Sabath's specialty until prohibition; then he became a leader of the wet forces. In 1932 he advocated Federal price fixing as a depression cure. His best ammunition for the present campaign, in which he faces strong opposition from Republican and Socialist opponents, is that he fathered the bill which made it possible for Chicago teachers to get their back pay through an RFC loan.

Jarnagin Death Ruled Suicide

Police Probers Hold Mate of Irene Franklin Shot Himself.

Hollywood, Aug. 20 (AP).—Police decided today that Jerry Jarnagin's death was a suicide, despite lack of a definite motive.

The song writer husband of Irene Franklin, musical comedy actress, for whom he had composed whimsical love lyrics and played accompaniments throughout the country, was found shot to death in his late Hollywood drive home last night as dinner guests were about to sit down to the table.

Capt. Bert Wallis, of the police homicide squad, said Jarnagin had been morbid since the recent preliminary hearing of Lawrence Thomas, former houseboy, on charges of beating Miss Franklin. The song writer was worried also over finances and getting movie employment, Wallis said.

"He was shot by his own gun," Capt. Wallis added. "He alone knew where it was hidden under the pillow of his bed.

2 Oil Workers Killed.

Longview, Tex., Aug. 20 (AP).—The collapse of an oil derrick in the east Texas field today killed two men and injured three others seriously.

TAILORED BY ADOLPH'S FROM THE FINEST CLOTH

NEVER REDUCED

The price of PALM BEACH suits is universal, and is maintained throughout the year. These fine suits are never offered at reduced prices. With four hot week ahead, why not prepare today by buying another PALM BEACH.

$18.50

Goldheim's

Apparel for Gentlemen . . . Established 1875
1409 H Street N.W. NAtional 1409

The National Housing Act MAKES IT EASY TO Re-Roof Your Home

—or to make needed alterations. Visit our Building Material Display today—get ideas for home improvement. We will assist you in the selection of the proper materials—aid you in the preparation of your application to be presented to your bank, and will help you in every way possible to have the work done in the most economical way.

GRIFFITH-CONSUMERS COMPANY
1413 New York Avenue MEtropolitan 4840
BUILDING MATERIAL DEPARTMENT

HOW CHRYSLER MOTORS PROTECTS THE TIME PAYMENT BUYER

WHEN you buy a car on "time payments" you want a finance service that assures you courtesy, consideration and adequate insurance protection at the lowest possible cost. Such a service is offered to you in the Official Chrysler Motors-Commercial Credit Plan of automobile financing.

But how are you going to know when you are getting low cost financing with adequate insurance protection?

If you will apply the rule in the box at the right, you can tell to a penny, how much financing costs you under any plan. It is then a simple matter to see which car has the fairest and most reasonable financing charges.

When you buy a car on the Official Chrysler Motors-Commercial Credit Plan your finance arrangements are backed by the experience and resources of the $40,000,000 Commercial Credit Company. This Company is one of the pioneers in instalment financing. It employs more than 1800 trained people and has 142 offices and subsidiaries in the United States and Canada. It has financed nearly $3,500,000,000 of various receivables.

Every car bought on our Official Plan is adequately insured against the hazards of fire, theft and collision. You receive an insurance policy written by one of the largest and soundest old line companies—giving you the necessary protection that you should have.

Compare financing charges and you will find that you can finance the purchase of a Plymouth, Dodge, De Soto or Chrysler car as reasonably as you can any car. Investigate the finance company and you will find that none is more secure or more considerate of the buyer than Commercial Credit Company.

We urge you to find out what financing costs before you buy any car. Use the rule in the box. It is printed for your convenience and in keeping with the Chrysler Motors policy of open-and-above-board dealing on this important matter.

PAY NO MORE

for financing than the Official Chrysler Motors-Commercial Credit Plan calls for.

Check Cost This Way:

1. Write here the amount your dealer asks as down payment (this may include trade-in value of an old car). $.....
2. Write here the total of all monthly payments required. $.....
3. Add the two figures above. Their sum is the total cost of car including financing and insurance. $.....
4. Write here the cash delivered price of the car. $.....
5. Subtract amount No. 4 from amount No. 3 above. The result is the total cost of financing, including insurance*. $.....

Then—compare this cost with the finance cost under the Official Chrysler Motors-Commercial Credit Plan, and *pay no more* for the financing of your car purchase.

**Fire—Theft—Collision.*

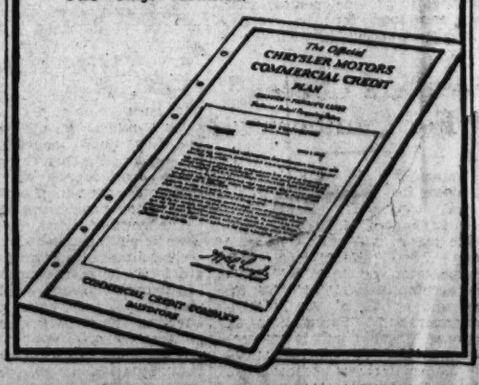

CHRYSLER MOTORS { PLYMOUTH DODGE DE SOTO CHRYSLER

Hitler Plans Drive to Win Over His Foes

Last 10% to Be Convinced Yet, Leader Asserts; Thanks Army.

Continued from Page 1.

in some journals that those who voted "no" will change their minds when they see the future accomplishments of the Nazi regime.

Hitler's statement to the German people said:

"The 15 years' struggle of our movement for power in Germany came to an end yesterday. From the leadership of the Reich down to the last rural official, the realm today is in the hands of the National Socialist party.

"This is the reward for immeasurable labor and for countless sacrifices. I thank all those who yesterday helped demonstrate the unity of the state and of the movement before the whole world.

"My task and the task of all of us will be to consolidate this unity and to win over all the rest of our people to our ideals and doctrines by inspired, incessant and determined efforts.

"Decisions to this effect already have been taken and they will be carried out with National Socialist rapidity and thoroughness.

To Convince Last German.

"The struggle for state power is ended, but the struggle for our beloved people continues. The aim is immovable; the day will come when every last German shall carry in his heart the symbol of the Reich as a confession of faith."

Hitler also sent a message to Gen. Werner von Blomberg, minister of defense and head of the Reichswehr (regular army), which, with other defense forces took an oath of allegiance to Hitler when the latter assumed presidential powers after the death on August 2 of Reichspresident Paul von Hindenburg.

"Now that the law of August 3 has received its confirmation by the nation," said this message, "I thank you and the army for the oath of allegiance to me as their leader and commander in chief.

To Defend Army Status.

"The same way as the officers and soldiers pledged themselves to the new state as personified by me, so shall I consider at all times my highest duty to be to defend the status and inviolability of the army in fulfillment of the testament of the late departed field marshal in accordance with my own will to anchor the army as the sole bearer of arms within the nation."

While Hitler does not have—and has proclaimed again and again that he does not want—the title of president, his position consolidates powers, including legislative, which amount to dictatorship.

He holds no cabinet posts, except that of Chancellor, and the "second in command" has not been named since the transfer of Vice Chancellor Franz von Papen to the post of minister to Austria.

Sure Saar Will Return.

Among the thousands of persons who crowded before the chancellery today to cheer Hitler was a delegation of 2,000 from the Saar region. After they expressed their loyalty, Hitler replied from the window where he appeared again and again during the day.

"On January 13, 1935, the whole nation will accompany the plebiscite (in the Saar) with prayers and we all are convinced that the Saar territory sufferings will then be ended," he declared.

He referred to the plebiscite which will determine whether the Saar remains under the League of Nations or becomes a part either of Germany or France.

The press comment on the 10 per cent "No" vote yesterday included that of Propaganda Minister Joseph Goebbels "Angriff," which dismissed them as "malcontents who imagine Hitler can be used as a scapegoat for disappointed jobseekers and unsuccessful business men."

2 Towns in Path Of Fire Evacuated

Continued from Page 1.

within 2 miles of the first house. Automobiles, wheelbarrows, and wagons filed along the county road with the inhabitants' belongings.

A slight wind showered glowing brands down upon the town of Twin Rivers and it was evacuated. Forest officials feared the arrival of a strong wind which might drive the flames ahead too fast for the fire fighters to escape.

The flames had burned over more than 1,000 acres of virgin timber and 6,000 acres of brush land. The Quincy Lumber Co. reported the loss of 175,000,000 feet of timber. Additional fire losses were reported to private and Federal holdings along Feather River.

Pilots of the Forest Service air force reported the fire was the worst in California this year.

A few hundred yards to the rear of the fire fighters' lines, emergency camps and kitchens were set up in clearings to provide medical attention and food for the workers. Scores were receiving treatment for burns.

Speakers Chosen For Cumberland

Cumberland, Md., Aug. 20 (Spl.).—Speakers for Cumberland's fourth annual community forum have been announced.

The season will open October 16 when H. V. Kaltenborn, radio commentator and critic, will tell of the accomplishments of the first year and a half of the Roosevelt Administration. "Speculation—Our National Menace" will be the subject of John T. Flynn on November 15. James Wellson Johnson will talk on the Negro's contribution to American civilization. Sherwood Eddy will discuss "Europe, 1935."

Other speakers will be Louis Untermeyer and Dorothy Thompson. It is probable a seventh lecture will be scheduled.

Prison Plot Leaders

Edward Murphy (left) and Jack Donahue, alleged leaders of the strike plot which was thwarted at Lorton Reformatory yesterday, causing 250 "bad actors" to be isolated in cell blocks. Work was suspended at the institution for the day.

Lorton Revolt Plot Thwarted, Prison Is Under Heavy Guard

Continued from Page 1.

ing 5 to 16 years for a hold-up and robbery, suddenly arose and told his fellow prisoners in the auditorium that the general demonstration would be held at breakfast.

Shortly before 5 a. m. yesterday, 100 guards went through the cell blocks and aroused all prisoners. Those known to be "bad actors" were segregated and locked in the two-story building, where they remained last night.

So swiftly did the officials move, that the men were not even given time to dress. They were marched away in their night clothes and shoes. Later their clothes were brought to them.

Both day and night forces surrounded the prison, under the command of Maj. William Peake, superintendent of the reformatory, and Capt. Paul Peglow, of the day guards. Shortly after noon the night force was withdrawn.

Donahue and a fellow prisoner, George Murphy, also alleged to be a leader in the plot, were placed in solitary confinement. Murphy was serving a term of from three to five years. He was sentenced with Donahue, and both have been inmates of the institution for only a few months.

Several other convicts, said to be leaders of the plotted strike, were held with Donahue and Murphy in solitary. Capt. Barnard did not reveal their names.

Meanwhile Washington police were held in readiness to rush to Lorton if violence should develop.

Violence Averted.

"We tried to handle the thing without anyone getting hurt, and I think we've succeeded," said Barnard late yesterday.

In the afternoon, after the situation had quieted down, the police riot squads, in readiness to go to Lorton, were disbanded.

Except for official business and telephone communication, the reformatory was closed to outsiders yesterday. Newspapermen and cameramen were not admitted. Capt. Barnard, however, met them just outside the institution and explained the situation to them.

"There were a lot of boys in there who were doing a lot of talking a little while ago, but they don't talk much now," said Barnard.

"Donahue is pretty quiet now. The fellows we've got in the cell blocks are being watched pretty closely. They're bad actors, a lot of them, and some of them are Communists."

For several weeks, Capt. Barnard asserted yesterday, he has been aware that trouble was brewing. The prisoners appeared to be receiving propaganda from outside sources, Barnard said, although he could not name the sources. Capt. Barnard seized about 50 of the pamphlets citing the prisoners' grievances. They are in typewritten form, and he stated he believed they were written in the institution, although he had not checked the typing against the typewriters at the reformatory.

Resembles Armed Camp.

Plans for quelling the strike were formed at Lorton Sunday in a conference that lasted until midnight.

The reformatory resembled an armed camp last night as searchlights played on the cell blocs and guards massed at entrances of the buildings.

Following a conference with Elwood Street, director of public welfare, the District Commissioners announced yesterday that the ringleaders in the demonstration were Federal prisoners, "most of them dangerous men who should not be kept at Lorton at all."

When the present trouble is ironed out, they said, District heads will forward to Federal authorities a request for the transfer of the more dangerous of the Federal prisoners now at Lorton.

Urges Completion of Wall.

"Criminals of the killer type, and dangerous criminals in general, should never be sent to a reformatory like Lorton," said Capt Barnard yesterday.

"If the wall we hope to finish had been completed, nothing like the attempted strike, or the riot of last July, could happen."

He was referring to the 20-foot brick barricade, now only one-third completed, for which a $500,000 appropriation now is sought.

The petition which the prisoners were circulating follows:

"A militant plot against the standard of living in the institution and a demand for better conditions. A strike in all parts of the institution effective. Work to be resumed after an agreement is reached (through the subcommittee) approved of (by vote) by all prisoners. The administration of the institution shall recognize the subcommittee as the official representative of the prisoners and shall bargain with them for settlement. Should any member of the subcommittee be segregated from his group, all negotiations will be discontinued until he is restored to his group.

"This is not a riot and there is no need to call for armed forces. Should armed forces be brought in, all negotiations will be discontinued until such forces are removed.

"All proposals shall be subject to approval by the prisoners.

"Approving is a pledge of support.

"1. Insure an orderly meeting.

"A. Brief discussion led by the chairman. B. Master at arms from each dormitory to be placed in aisle to insure order.

"2. Precaution for the safety and protection of those taking active part in the struggle for better conditions. Discussion. A—Should any inmate be punished (or isolated from his group) all negotiations (between inmates and officials) shall be discontinued until he is restored to his groups.

"3. A committee composed of one from each dormitory be elected for the purpose of negotiating with the officials of this institution for final settlement. Committee to be known as subcommittee.

Majority Must Decide.

"A. The committee shall not have the power to make final decisions. They must refer to and carry out the decisions (reached by vote) of the inmates.

"B. No committee member shall deal directly with an official or guard, give opinions or advice or carry on any forms of discussion.

"C. The committee shall meet every day in the rest hall until final settlement. Meetings subject to change as seen fit by the committee.

"The dormitory committee of three, over which the sub-committee will preside, be elected for the purpose of discipline. An organized way of making decisions and instructing your sub-committee men.

"4. Steward to be picked and approved by the inmates to be given complete control of the dining hall and the kitchen and bake shop.

"A. Steward to be personally responsible (to the inmates) for the planning, cooking and serving of meals and the ordering of supplies.

No-Profit Plan.

"B. The steward shall see that the canteen is run without profit.

"C. The inmates (collectively) shall see that the steward has a free hand, free from intimidation.

"D. The steward shall have the necessary help to run his department.

"E. The steward can be replaced and be removed by another, chosen by the inmates, any time he proves unwilling and incompetent.

"5—1. Complete control of steward and commissary department.

"2. Uniform wage for all prisoners; not less than 15 cents a day.

"3. Hot and cold showers in all dormitories and modern sanitary conditions. A committee of inmates will be elected and authorized to draw up specifications.

"4. Sanitary conditions in the barber shop. Specifications by the committee.

"5. Adequate dental treatment, including fillings, cleaning and bridge work.

"6. A surgical doctor to be stationed on the reservation."

"Of course this is not the way a prison should be run," said Street after he had been shown a copy of the petition.

"Apparently these men contemplated a protracted strike. Naturally there had been no meetings by groups of prisoners, and these ideas were set forth by the ringleaders of the demonstration.

"We believe now that it was the ringleaders' plan to start things this morning at breakfast, but Capt. Barnard nipped their plan in the bud."

Hitler Setback Seen by Paris In Reich Vote

French Leaders, However, Believe War Menace Has Not Abated.

Paris, Aug. 20 (AP).—A setback in Chancellor Hitler's hope to "dazzle foreign powers" by showing that all Germany is backing him was seen by French leaders today in the results of the German plebiscite.

Hitler's "menance to Europe" nevertheless is unabated, said quarters close to the government, since he "remains master of Germany with increasing dependence on the Reichswehr for support."

The 10 per cent opposition to Hitler in the plebiscite was regarded here as indicating a stronger undercurrent of discontent.

That "Pan-Germanism is in the arms and on the march" is shown by the vote, Henry Berenger, chairman of the Senate foreign affairs committee, wrote for the Agence Economique et Financiere. "The duel henceforth is begun in Europe between Pan-Germanism and the existence of other nationalities and civilizations. It is the pre-1914 menace which is recommencing."

The French press generally proclaimed the "duty of maintaining a strong force to assure peace" and declared that "despite signs of weakening" Hitler's regime is "not finished."

The newspaper Paris Soir charged that the testament of the late President Paul von Hindeburg was changed to eliminate a recommendation that former Kaiser Wilhelm succeed him.

The story, by the central European correspondent of the paper, was based on an "authentic source," said the Soir.

The advice deleted named Wilhelm for president and Franz von Papen, now minister to Austria, for chancellor, the story states.

Gun War Feared In New Orleans

Continued from Page 1.

lected, that counsel had been named and that an immediate inquiry would be launched into the city's affairs. Mayor Walmsley called his ward leaders to the city hall today and conferred with them for some time, but made no announcement.

The investigating committee is not scheduled to make a formal report to the Legislature until February, 1936, the same month in which the gubernatorial primary election will be held. The committee, however, is empowered to hold open hearings at any time, and it was believed that the quiz would be started immediately for its effect on the September election, in which both Long and Walmsley are supporting rival Congressional candidates.

Senator Long, when asked when the investigation would be started, said:

"They will find out about that investigation so quick that they won't have to ask when it's going to start."

Walmsley, apparently, was waiting for Long to crack down before moving into a showdown struggle.

"We will have the courts and the courts have the power to enforce their orders," the mayor said.

Reminded that a court decree ordering Long's militiamen out of the city registration office had been ignored, the mayor shrugged his shoulders.

"The court can swear in deputies to enforce its orders," he replied.

The discussion hinged immediately on the point that a situation of this nature would naturally involve a conflict between the military power of Long and the civil authority of the judiciary.

"—And that would mean civil war," a hearer remarked. Mayor Walmsley nodded, but remained silent.

Union Pickets Disagree

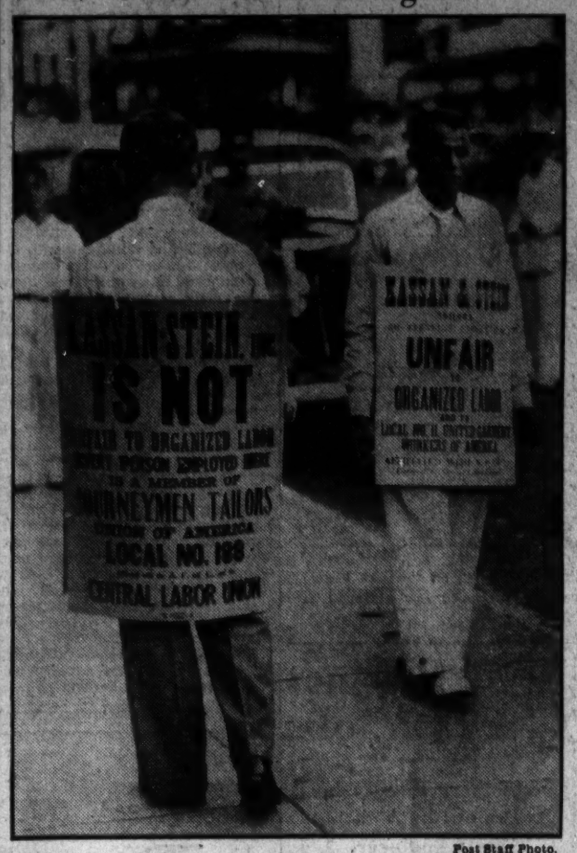

Post Staff Photo.

The garment industry is at odds over the question of the fairness of a tailor shop. One union says the shop at 520 Eleventh street northwest is fair and the other takes the opposite view. Both are letting the public know about it.

West Va. U. Opens September 19.

Morgantown, W. Va., Aug. 20 (AP).—Classes at West Virginia University will start Wednesday, September 19, it was announced today. The freshmen week activities begin September 13.

Roosevelt Portrait in Beads.

Harrisville, N. H. (U.P.).—A portrait of President Roosevelt, made entirely of beads, has been completed by George E. Duncklee. It took 27,000 beads to make the 10 by 12 inch portrait.

Open All Day Saturdays in August

AUGUST SALE

of Lifetime Furniture

Store-Wide Reductions

This Sale of Quality Furniture enables you to select suites or occasional pieces at decided money savings. (Only 3 or 4 Factory-Priced Items Excepted). Beautiful assortments, plentiful variety and all the usual Mayer & Co. courtesies.

Spinet Desks as low as	$26.75
Secretary Desks as low as	$39.75
Esmond Blankets as low as	$4.95
9x12-ft Chenille Rugs as low as	$21.00
Tea Wagons as low as	$24.00
Open Bookcases as low as	$14.25
Marble-top Coffee Tables at	$14.25
Steamer Chairs with Foot Rests	$1.49
Winthrop-type Desks as low as	$29.75
Coffee Tables as low as	$5.50
Bridge Sets as low as	$7.95
Console Mirrors as low as	$6.00
Dining Suites as low as	$158.00
Lamp Tables as low as	$9.00

Hundreds of Other Items Reduced

You Can Save Here Now

MAYER & CO.

Seventh Street Between D and E

DULIN & MARTIN

Connecticut Ave. and L

HOME FURNISHINGS FOR 87 YEARS—HOURS, 9:15 TO 6

CHINA—CRYSTAL—SILVER—POTTERY—LINEN—LAMPS
FURNITURE—FLOOR COVERINGS—HOUSEWARES

One of Our Varied, Inexpensive Open Stock Patterns

The "Della Monte"

An imported Ivory Embossed Titianware of beautiful simplicity. A reproduction by Adams of England of the original Italian Della Monte—after which it is named.

32-Pc. Service for 6

$9.00

Other 32-pc. Services for 6—$3.95 up

THIRD FLOOR

JULIUS GARFINCKEL & CO.

F STREET AT FOURTEENTH

MANY GOODS JUST ADDED TO OUR EXTRAORDINARY CLEARANCES MAKING THESE FINAL SALES OF OURS THE MOST UNUSUAL YOU HAVE EVER KNOWN

The values are marvelous, and the very excellent assortments make it possible to choose our justly famous goods not only for now, but for fall and winter.

The bargains are especially great in apparel for women, misses, juniors, children.

—And for men, young men and boys.

Savings also in Lamps, Luggage, Linens, Blankets, Bedspreads, Lace Table Cloths, Novelties, Stationery, Costume Jewelry, Umbrellas, Glassware.

RICHFIELD hi-octane GASOLINE

It's got to be good

Sherwood Bros. are staking their 38 year reputation on the way Richfield performs in your car.

• WASHINGTON'S FINEST MEN'S WEAR STORE •

Semi-Annual Sale SUITS

NOTICE: Advance Sale of OVERCOATS With Similar Savings Is Also Now in Progress.

$30 TO $40

Hart Schaffner & Marx AND RALEIGH SUITS

$23.50

Far-sighted Washington men are taking advantage of this opportunity to stock up on their Fall and Winter needs at this sale. These suits are of fine all-wool fabrics in wanted styles and colors. Suits of the same quality will be in our Fall and Winter stocks at regular prices. Single and double breasted models, and in every size for regulars, shorts, stouts, slims, short-stouts and long-stouts.

$35—$40—$45 Fall and Winter SUITS	$45—$50—$55 Fall and Winter SUITS	$60—$65—$75 Fall and Winter SUITS
$29.50	$34.50	$39.50

Shop in Comfort . . . Entire Store Air-Cooled

3 WAYS TO PAY:

1. Extended Payment Plan:
No Down Payment.
No Interest or Carrying Charges.
Four Months to Pay.
First Payment Due Sept. 15th.

2. Lay-Away Plan:
A $5 deposit holds your suit as long as October 1st.
You may make intermediate payments between now and October 1st.

3. Regular Monthly Account:
Bill rendered October 1st, payable in October.

• CURB PARKING SERVICE . . . PRIVATE CHAUFFEURS •

RALEIGH HABERDASHER

1310 F STREET

Leesburg Jury In Barnhouse Case Still Out

No Verdict Returned in Slaying of Veteran at Drinking Party.

Leesburg, Va., Aug. 20 (Spl.).—Clarence Barnhouse was found guilty of second degree murder and his punishment set at 15 years in the penitentiary at 11:45 p. m. today, nearly six hours after the jury received the case.

Leesburg, Va., Aug. 20 (Spl.).—Conflicting statements were brought out by State witnesses today in the trial of Clarence Barnhouse, 45, on a first degree murder charge for the killing of Basil Brown, 40, disabled World War veteran, in Loudoun County Circuit Court here.

At the end of the trial there was no direct evidence produced that Barnhouse did the killing. Evidence was brought out that there was a drinking party at the home of Richard Cooper July 1, and that an argument, starting over a drink of whisky ended in the death of Brown.

The case went to the jurors at 6 p. m., and at 9 they had not reached their verdict.

Mrs. Nellie D. Cooper, chief witness for the State, confirmed a former alleged statement made to authorities. This frail woman testified an argument started at her home on the night of July 1 between her husband and Brown, and that Cleveland Harper, who was also at the Cooper home, jumped on Brown. Barnhouse, stepfather of Mrs. Cooper and resident at the Cooper home, arrived on the scene and, picking up a club from the porch, hit Brown several blows over the head, rendering him unconscious, the woman said.

She further testified that the four, Cooper, Harper, Barnhouse and herself, all of whom are under first-degree indictments, carried the body to a thicket nearby. They later heard Brown calling for his brother, she said. The three men then went down to the spot where the dying man lay and "finished the job," she testified. The woman said they heard Brown say, "Please don't hit me any more. I am dying now."

Evidence brought out by a witness for the Commonwealth, Jess Johnson, favored the defense when he said the dying man called out: "Dick, don't hit me any more, I am dying now."

Other witnesses for the State were county officials, who told of finding the body, and neighbors who testified to noisy drinking that night at the Cooper home. The defense offered only two witnesses, placing their arguments for Barnhouse's innocence on statements of State witnesses.

Commonwealth Attorney John Galleher declared that Barnhouse, by hiding for several days in the hills following the murder, proved that if he did not actually commit the crime he aided and abetted it, and that he intended to try every one of the alleged murderers of Brown.

Stilson H. Hall and Lucas Phillips, defense lawyers, cited a statement made to an officer by Barnhouse that he killed Brown in self-defense. They pointed out Barnhouse had no motive.

Jurymen were E. F. James, Roland Legard, F. Mercer Love, jr., Raymond S. Roderick, S. W. Lindsay, Ben Middleton, Leslie M. Myers, C. M. Warner, W. P. Brown, R. McSherry Miller, H. N. Kirkpatrick and E. C. Downs.

Montgomery Ready For More Cattle

County Farm Agent Orders 19 New Carloads.

Announcement has been made by Otto W. Anderson, Montgomery County farm agent, that 19 carloads of drought-stricken cattle will be shipped to the county for pasturage. He declared that the county farms are now able to accommodate nearly 800 more cattle. Several hundred already have been brought into the county.

Anderson said that four carloads of cattle were unloaded at Brown's Station, near Gaithersburg, last night, containing 168 head. He said that a survey of the county had been conducted by his office before the additional cattle were ordered.

Bladensburg Head in Canada.

W. R. Beattie, president of the Bladensburg Board of Town Commissioners, is attending the annual convention of the Vegetable Growers' Association of America, in Toronto, Canada. Beattie is a vegetable gardening expert of the United States Department of Agriculture.

Linking Two Arteries

Post Staff Photo.

Overhead pass at Glencarlyn, Arlington County, on the Lee boulevard, which when finished will connect with the Lee highway in Falls Church.

'Flu' Outbreak Hits Hundreds In Hagerstown

Many Others Afflicted in Washington County as Malady Spreads.

Hagerstown, Md., Aug. 20 (Spl.).—The Washington County Health Department announced today that several hundred cases of influenza have made their appearance in Hagerstown during the last week, and that there were several hundred additional cases in the county.

State and other health officials have been here for a week checking the malady, which is somewhat different from the type of "flu" prevalent during the winter of 1917-18.

The first report of the existence of influenza in the East came three weeks ago, when 300 cases made their appearance in the Hancock Valley. Since then the health department says the disease has spread as far West as Cleveland, Ohio, cases there being traced to contacts from the Hancock outbreak. Cases in Montgomery County and near Baltimore also were traced to the Hancock source.

A week ago influenza first made its appearance in the western part of Hagerstown, the nearest point to Hancock, then spread throughout the city.

A check made by Dr. W. Ross Cameron, health officer here, revealed that the disease, which usually runs its course in four or five days, is most prevalent among children.

The victim is stricken suddenly with severe chest pains, fever and chills. Persons who have remained in bed until completely well have shown no ill effects. Others, however, who left bed too soon, have since suffered relapse. The real danger lies in complications, said the health department.

Dinner Opens Frederick Push Of Democrats

Groups Opposed to Conley Start Campaign With Joint Rally.

Frederick, Md., Aug. 20 (Spl.).—A joint meeting and dinner by the Jeffersonian Club and Young Men's Democratic League, attended by about 200 party workers and leaders, marked the opening of the Democratic State and county campaign in Frederick tonight. Supporters of Gov. Ritchie for a fifth term were in charge.

This morning Republicans accorded Senator Phillips Lee Goldsborough, candidate for Governor, a public reception. During the day Senator Goldsboro visited Middletown, Thurmont and other county towns in the interest of his campaign.

David C. Winebrenner 3d, secretary of State, was toastmaster of the Democratic dinner and the speakers were George R. Radcliffe, candidate for the United States Senate; Representative D. J. Lewis, seeking reelection from the Sixth Maryland District; William S. Gorty, candidate for State comptroller, and William Preston Lane for attorney general. All speakers lauded the Administration of President Roosevelt and stressed the importance of continuing Democrats in the National Administration to complete the recovery program. Robert B. Ennis, chairman of the Baltimore City election supervisors, was among the guests.

The event was designed to show the strength of the regular organization now in the thick of the fight with backers of Dr. Charles H. Conley, of Frederick, candidate for Governor, and for control of Frederick County Democracy. Both factions have a State committee and delegates to the State convention tickets in the field. The State committee is the governing political body of the county and the control of the county will be determined at the primary election September 12.

Senator Goldsborough is the third candidate seeking the Republican nomination for Governor that has canvassed Frederick County. H. Webster Smith and Harry W. Nice, Baltimore, have held meetings here.

Laurel Church To Give Play

150 Will Take Part in Presentation This Week.

"The World's All Right," a play with a cast of 150 local people, sponsored by the parish hall committee of St. Philip's Episcopal Church, Laurel, Md., will be presented on Thursday and Friday evenings. The play will be given in the auditorium of the Laurel Elementary School.

The scene of the entire show is laid in a radio broadcasting studio and the parts of the two young people, who are trying to keep the radio station from failing completely, are played by Miss Betty Weaver and Claude Gaylor. David Fisher takes the comedy part of the office boy, and Donald Tavenner that of the bill collector.

Others having important parts are Capt. Vinton Cockey, Miss Frances Tatspaugh, De Witt Donaldson, G. W. S. Musgrave, Capt. J. Biggar, W. E. Nicoll, Russell Jones, Clinton Donaldson, Theodore Gavrilles, the Rev. Homer Welch, the Rev. John Labrides, Mrs. J. H. Hopkins and Mrs. W. E. Nicoll.

The opening number of the show is the Children's Story Hour, in charge of Mrs. Walter Cole, assisted by a group of children between 5 and 10 years old.

The studio quartet, composed of Harry Chaney, A. E. Williamson, G. C. Wenzel and the Rev. John Lambrides, will sing.

Takoma Park Audit Awarded

Town Health Officer to Be Named; Police to Move Quarters.

The mayor and council of Takoma Park, Md., last night awarded the contract for the annual audit of the town books to the D. N. Burnham Co., of Washington.

Pointing out that several sources of infection existed in the town, the council voted to create the position of town health officer.

It was announced the new police station would be available for occupancy September 1, and that quarters would be moved from the fire department building on that date.

Receipts the past month totaled $20,002.98 and disbursements, $4,769.93, it was reported by the treasurer and clerk.

Children's Health Camp Scene of Kiwanis Party

A party was given for the 150 children of the Children's Health Camp at Thirteenth and Allison streets by the entertainment committee of the Kiwanis Club last night. Music was played by the Independent Boys' band, directed by C. J. Brown, jr., and ice cream and cakes were provided by the Kiwanians.

Announcement was made that a concert by the United States Army Band will be given for the children at the camp tomorrow at 6:30 p. m.

Road Project Gives 40 Jobs

Montgomery County EWA Is Praised by Assistant State Engineer.

Employment for 40 men for about six weeks is provided in a new Montgomery County EWA project to start this morning. The work will include grading, widening and paving a mile-long section of road from Browningsville to the Frederic County line.

The work of the local EWA in improving roads was praised yesterday by E. B. Rider, assistant State engineer, after a county-wide tour of projects. Rider declared that the work was equal to much of that done by more experienced road workers.

Announcement has been made by Stephen C. Cromwell, manager of the county office of the EWA, that paving and grading of the Seven Locks road near Bethesda is expected to be approved by the State authorities in Baltimore this week, which will provide work for more men.

None Hurt as Walls Collapse.

The rear walls of buildings at 68 and 70 I street northeast collapsed yesterday but no one was hurt. Wreckers were tearing down the wall of No. 70 but had not intended to touch the wall of No. 68, which is occupied by Levi Gaddy, colored, until today.

KALABAHAI *Just in world cruising*

FRANCONIA

ONLY AROUND-THE-WORLD CRUISE TO SOUTH SEAS & SOUTHERN HEMISPHERE!

Here, so close to Bali, is primitive Kalabahai . . . adding piquancy to your picture of these islands. These "extras" explain why alert people choose the Franconia. Leave New York January 12th, Los Angeles January 26th. 37,070 miles . . . 34 ports . . . 139 days. Rates, including shore excursions, are as low as $1750; $125 less from Los Angeles.

See your travel agent or

CUNARD WHITE STAR LTD.
1504 K St. N.W., Washington

THOS. COOK & SON
9th and F Sts., Washington

The BROADMOOR
Connecticut Avenue at Porter St

● Beautifully Furnished

Attractive housekeeping suites, two, three and four rooms, linen, silver, dishes, &c., included. Single and double rooms, parlor, bedroom and b. & b. with service pantry and Frigidaire. Daily or monthly basis.

Special Rates for Permanents

GARAGE VALET
BEAUTY SHOP. BARBER SHOP
Cool Roof Amid Wonderful Trees
Phone CLeveland 0900.

A. J. Billig have purchased and offer for sale, with added merchandise, the entire stock of

HAROLD RUSSEK
INCORPORATED
1215 Connecticut Avenue

Goodby Washington

4 MORE DAYS AND WE CLOSE OUR DOORS
Entire stock sacrificed, regardless of cost or value!
We list below only a few of the remarkable values.

ALL REMAINING EVENING DRESSES 8.95 | ALL REMAINING Hats 50c

Fine Chiffon Hose, 70c Pr.
3 pair $2.00

Come Early to Avoid the Crowds! | No Alterations No Deliveries | All Sales Final and for Cash

Post Classified Ads Bring Results

Before WINTER comes

Call DIstrict 8500 for a FREE and accurate estimate of the cost of heating your home Automatically with Gas

QUICK FACTS about Automatic GAS HEATING!

EFFORTLESS-CAREFREE. No firing or fixing the furnace . . . no residue to be removed . . . no cartage or storage of fuel. Light the furnace in the Fall, set the thermostat to the exact degree of heat you like, and that's all there is to it.

NO MACHINERY. No complicated mechanism to wear out or become noisy or break down. There are completely gas-designed furnaces, or units which will convert your *present* furnace. Low maintenance—practically no depreciation.

CLEAN-HEALTHFUL. Gas is all consumed to produce heat—nothing is left over. Everything is cleaner—the air you breathe, your clothing, furniture, walls and floors. Constant uniform temperatures mean less colds and doctor bills.

LOW OPERATING COST. Automatic Gas Heating Plants are designed to burn gas alone, efficiently without waste. When you heat with gas your heating costs are computed in one all-inclusive bill for heating—not spread out on repairs, depreciation of equipment, cleaning bills, etc. And Washington enjoys one of the lowest gas rates for home heating on the Atlantic Seaboard!

Prepare for Winter NOW!

Last Spring many home owners who were convinced that Automatic Gas Heating is the ideal form of heating but who thought it must be too expensive, received accurate estimates of the cost for their particular homes. The result? Out went fuel bins, shovels and heating worries forever, and now, after using their reclaimed basements during the summer as recreation rooms, studies, dens, these people look forward to a winter of comfort, with their homes always at the exact degree of warmth they desire, without furnace coaxing, fuel ordering, fuel storing, or any of the inconveniences of old-fashioned heating.

This Fall hundreds of other home owners will avail themselves of this free estimate—based on a scientific survey of their homes—and decide to install Automatic Gas Heating Plants. Avoid this annual rush by letting us tell you accurately *now*, what care-free, effortless Automatic Gas Heating will cost in YOUR HOME. Call DIstrict 8500 and ask for a free estimate!

WASHINGTON GAS LIGHT COMPANY
411 Tenth Street, N. W. DIstrict 8500

GEORGETOWN GAS LIGHT COMPANY
1339 Wisconsin Avenue WEst 0615

CAVALIER distilled dry GIN

$1.10 PER BOTTLE (1/4 quart) PINT 70c

Distilled and bottled by CONTINENTAL DISTILLING CORPORATION, PHILADELPHIA

"GIN FIZZ" smoother this way:

½ tablespoonful powdered sugar
Juice of ½ lemon
1 jigger of CAVALIER GIN
Shake with cracked ice, strain into glass, and fill with carbonated water

Rights of Way Delay Work on Lee Boulevard

Donations of Land Needed to Complete Strip to Memorial Bridge.

ARLINGTON COUNTY BUREAU OF THE POST.
Tel. Clar. 509. Clarendon, Va.

The acquiring of needed rights of way is all that is now delaying construction of the connecting link of Lee boulevard from Station 107 in Lyon Park, Arlington County, to the Arlington Memorial Bridge, according to a statement by H. G. Shirley, chairman of the State Highway Commissioners, yesteday, Engineers from the State Highway Department are seeking the rights of way.

Chairman Shirley announces that the State, Federal Government and other interested parties have definitely agreed upon a route passing to the North of the Fort Myer Military reservation and the Arlington National cemetery, and Federal funds have been made available for the construction, which is estimated, will cost approximately $200,000.

The only possible danger of not completing the project this year is the obtaining of rights of way with the limited funds available. The Federal funds are for construction only, Shirley said, leaving the acquisition of rights of way up to the State.

Engineers will make every effort to obtain as many donations as possible, since State funds for purchase of rights of way are so limited as to make purchase of all needed lands impossible.

Seeks Cooperation.

The highway chairman appeals for cooperation on the part of property owners, so that the approach to the bridge may be completed at the earliest possible moment.

The highway has been graded and surfaced with gravel from a point where it meets the Lee highway at Falls Church to Glencarlyn, in Arlington County, where the overhead pass is now in course of construction by the Blackwell Engineering Co.

The bridge will be 243 feet in length and 40 feet wide, and is expected to be completed within the next 30 days. With it completed, the boulevard will have been graded and surfaced as far as Lyon Park.

The traffic count authorized by the Arlington County Board to determine the most suitable light to control traffic at the intersection of Wilson boulevard and the Military road shows a total of 23,941 cars passing between the hours of 6 a. m. and 8 p. m., over a period of three days.

According to County Manager Roy S. Braden, the count was made Thursday, Friday and Saturday. On Thursday a total of 4,535 cars passed over Wilson boulevard and 2,724 over the Military road. Friday, 5,047 on Wilson boulevard and 2,945 over the Military road, and on Saturday 5,612 over Wilson boulevard and 3,078 over the Military road.

To Submit Report.

Braden announces that he will submit his report and recommendations to the board at its meeting on August 30.

Bids ranging from $272,398.75 to $169,984.50 for the construction of the Four-Mile Run sewer interceptor were received by the county board at its meeting held at the courthouse yesterday morning. Sizes of pipe to be used range from 29 to 40 inches in a distance of more than 26,000 feet.

Chairman Lyman M. Kelley announced the board would meet in special session this morning to award the contract.

Firemen's Aid Bill Proposed

Maryland Group Seeking $10,000 a Year From State Legislature.

The Maryland State Firemen's Association is preparing to offer a bill at the coming session of the State Legislature seeking an annual appropriation of $10,000 from the State to be used for the relief of disabled firemen or their widows and orphans. The organization's legislative committee is headed by Thomas G. Basil, of Annapolis.

That the organization will make a determined campaign in behalf of the bill was indicated in a letter by Noble Rushe, president of the State Association, appearing in the annual yearbook of the Prince Georges County Volunteer Firemen. In the letter Rushe said: "We can accomplish our object if the firemen will forget party affiliations and support only those candidates for office who pledge themselves to support these bills."

The firemen's organization is not a political one, but the legislative committee in presenting its bill has declared "if it be necessary to play politics to receive support to a just cause, for our own salvation, let's play and play to the letter."

EDUCATIONAL.

Washington College of Law
Co-educational
Thirty-ninth Year
Fall Term Begins September 24
2000 G St. N.W. MEt. 4585

National University
Fall [illegible]erins September 24, 1934.
SCHOOL OF LAW
School of Economics
and Government
Registrar's Office
Open for Registration 9 a. m. to 7 p. m.
818 13th STREET N.W.
Tel. Na. 6617.

Assigned Here

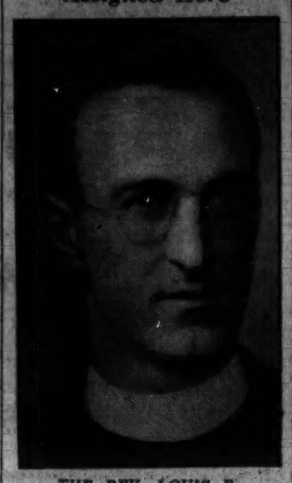

THE REV. LOUIS F. MILTENBERGER,
son of Mr. and Mrs. Frederick Miltenberger, of Cumberland, Md., is the recently appointed assistant pastor of Our Lady of Victory Catholic Church here. Father Miltenberger is related to the Rev. Henry Graebenstein, pastor of St. Cyprian's Church.

Fairfax County Income Taxes Show Increase

School Board to Consider Bids on Furniture at Meeting Today.

FAIRFAX BUREAU OF THE POST.
P. O. Box 245, Fairfax, Va.
Phone Clarendon 126-J.

The treasury of Virginia will receive 55 per cent more in income taxes from residents of Fairfax County this year than it did in 1933, according to James U. Kincheloe, county commissioner of revenue. The amount of State income taxes this year total $10,113.22 compared to $6,510.37 last year.

According to reports in the commissioner's office, the income tax this year will be based on an assessment of $491,102.42, while in 1933 the assessment was $322,405.09.

A change in the State law, lowering the personal exemption to $2,000 for married persons and $1,000 for single persons was responsible for part of the increase; the exemptions last year were $2,800 and $1,250. The commissioners records show that 91 more persons filed taxable income returns this year than in 1933. A total of 267 persons was listed this year. Of those persons assessed this year 239 reported net incomes of $3,000 or less, 11 incomes between $3,000 to $5,000 and 17 incomes in excess of $5,000.

Despite the heavy increase this year, Commissioner Kincheloe states that State income tax assessments have not approached the pre-depression standard, when the average annual amount was about $30,000. The largest yearly amount ever collected was $36,000.

School Board to Meet.

The school board of Fairfax County will hold a special meeting today at the county courthouse to consider bids and specifications for school furniture and for projects now under construction.

Most of the equipment is to go into buildings being constructed with PWA funds. Because such funds also are intended to aid in the purchase of equipment, the bidders must submit the necessary PWA compliance forms with their bids.

The list of the faculty appointments for the public schools of Falls Church has been announced by Horace Brown, president of the local school board. Miss Nancy Gregory Edwards will return as principal of Jefferson High and Madison Elimentary schools. In the high school she will be assisted by Mrs. Ruby Douglas, Mrs. J. W. Rullman, Miss Mary Wynn, Miss Elizabeth Glenn and C. P. Scott.

The grade school teachers are Miss Zella Cox, Miss Dixie Middleton, Miss Mary Brewer, Miss Margaret Fravel, Miss Helen Haertel, Miss Sallie Weymouth, Miss Dorothy Callis, Mrs. C. B. Reid, Miss Jeannette Luther, Miss Nellie Williams and Miss Allie K. Libby.

The Jefferson High School is being wired for electricity and both buildings are being given a thorough overhauling, prior to school opening September 12. Teachers will report in time to attend the teachers' meeting on September 11.

Simms Funeral Today.

Funeral services for Mrs. Laura E. Simms, 75, widow of Chales Simms, who died at the home of her daughter, Mrs. B. B. Hall, at Engleside, Fairfax County, Va., will be held this afternoon at 2:30 o'clock from Beulah Baptist Church, Franconia, with interment in Beulah Cemetery.

Mrs. Simms is survived by four sons—George, Walter, William and Sherman Simms, all of Engleside—and three daughters—Mrs. B. B. Hall, of Engleside; Mrs. William E. Lloyd, of Franconia; Mrs. William Horton, of Alexandria, and a number of grandchildren and great-grandchildren.

Prince Georges Election Board Expects Rush

Candidates Have Until Midnight Tomorrow to File.

The Board of Election Supervisors of Prince Georges County is preparing for a last-minute rush of candidates who have until midnight tomorrow to file for the fall general elections.

Three candidates filed with the board yesterday, bringing the total to 41. Should only one person enter the field for each office, at least 68 must file before the "deadline" tomorrow.

Mayor John H. Beall, mayor of Mount Rainier, filed yesterday as a candidate on the Democratic ticket for judge of the Orphans' Court. W. R. C. Connick, of Baden, former principal of the Baden Agricultural High School before his retirement last year, filed for register of wills, also on the Democratic slate. Both are believed to have the organization support. Ernest Henson, colored, of Upper Marlboro, filed for the Republican State central committee.

G. O. P. Has Larger Task.

Republican leaders last night faced the task of selecting candidates for more than half the positions to be filled, while the Democrats had only to choose two more candidates, county surveyor and one delegate to their State convention.

John S. White, attorney of Colmar Manor and Hyattsville, yesterday was selected by the Democratic State Central committee as the sixth candidate for the House of Delegates. Others previously indorsed were Kent R. Mullikin, of Laurel; Charles C. Marbury, of Mellwood District; T. Van Clagett, of Upper Marlboro; L. Harold Sothoron, of Brentwood, and Egbert F. Tingley, of Hyattsville.

Sheriff W. Curtis Hopkins, who is looked upon as one of the strongest candidates whom the Republicans have available, yesterday was still undecided whether to run for county commissioner, clerk of the court, or treasurer. The Republican organization will be unable to select candidates for the two positions which he rejects until he makes a decision.

5 Candidates in 12 Races.

The Republicans to date have only three candidates for the five positions on the board of county commissioners and two for the seven posts in the Legislature.

Dr. Robert A. Bennett, William A. Duvall and J. Bryant Morrison are the three Republicans aspiring to the county board. County Commissioner Frank Small, jr., who is out for the State Senate, and Herbert J. Moffat, who is a candidate for the House of Delegates, are the only two G. O. P. candidates in the field for the General Assembly.

Selection of other Republican candidates for the House of Delegates, the State central committee and delegates to the State convention has been complicated by factional disputes reflecting the three-cornered fight for the Republican gubernatorial and senatorial nominations.

Robert W. McCullough, of Bladensburg, candidate for State's attorney on the Democratic ticket, who does not have the organization indorsement, last night announced that his resignation as president of the Bladensburg Democratic Club and as chairman of the district organization committee, had been refused. A "McCullough rally" will be held Thursday night at the Pig 'n' Whistle barbecue in Bladensburg.

Navy Band Plans Concert.

A concert will be given by the United States Navy Band at the Navy Yard band stand, under direction of Lieut. Charles Benter, leader, and Alex Morris, assistant leader, tomorrow at 7:30 p. m.

WE REPAIR
Anything Electrical—Irons, Toasters, Percolators, Etc.
C. A. **MUDDIMAN** C. O.
911 G St. Nat'l 0140-2622
Organized 1888

Rollfast Bicycles

SIDE-WALK BIKES, VELOCIPEDES and ROLLER SKATES
Other good wheels. Wheel goods repaired. Your old wheel taken as part payment on a new one.
Hazleton Bicycle & Sporting Goods Co.
424 Ninth St. N.W.

Travel to the World's Fair in Cool Comfort!
AIR-CONDITIONED COACH EXCURSION to CHICAGO
ONLY $16 ROUND TRIP
Saturday, Aug. 25
Leave Washington 4 P. M. (Eastern Standard Time.)
Returning: Leave Chicago Sunday, Aug. 26, 11:20 P. M. (Central Standard Time.)
Just look at that low fare—it's the lowest excursion rate for real, air-conditioned coach and diner service to Chicago. Be sure to go this week.
All expense sightseeing trip in Chicago, admission to and Tour of Exposition, transfer back to railroad station, $3.10 additional.
PENNSYLVANIA RAILROAD

Arlington Officer's Motorcycle Stolen, Found in Maryland

Some thief insulted Motorcycle Policeman Vernon Wilt, of Arlington County, by breaking into his garage and stealing his motorcycle.

Yesterday the motorcycle was found on the Elktonia Beach road in Maryland. It was taken to the Annapolis Police Headquarters.

Wilt regained possession of it late yesterday. He is looking for the thief.

3-Way Contest Is Looming in Montgomery

Full G. O. P. Slate May Be Entered; Sadler Considers Filing.

Voters in Montgomery County may find three party tickets on their ballot in the November election if reports current in Rockville yesterday that several candidates may file on the Republican ticket materialize.

John D. Sadler, Chevy Chase attorney, said he was considering filing for the Republican nomination for the House of Delegates Thomas L. Dawson, Rockville lawyer, is said to plan filing for judge of the Montgomery-Frederick circuit court. He could not be reached at a late hour last night to verify the report.

Following Sadler's statement, speculation was rife as to the possibility of a full Republican ticket, recruited from the ranks of Republicans who are not supporting the Fusion movement.

Entry of Dawson into the judgeship fight would create a contest for the Republican nomination between himself and F. Barnard Welsh, who filed several weeks ago. At present there is no Republican county ticket in the field, leaders of that party having agreed to share Fusion ticket posts with anti-organization Democrats. There will be candidates on the Republican ticket, of course, for State positions and for the judgeship which is a bicounty office.

Church Homecoming Planned.

Fredericksburg, Va., Aug. 20 (Spl.).—The Lamb's Creek Church Association will conduct its annual homecoming meeting Sunday. Celebrants at the ceremony will be the Rev. C. G. Chamberlayne, headmaster of St. Christopher's School, Richmond, the Rev. Roy W. Mason and the Rev. Floyd Cartwright.

WOODWARD & LOTHROP
10TH 11TH F AND G STREETS PHONE DISTRICT 5300

Here, if ever we saw one, is the perfect START-THE-SEASON-SUIT. Practically an early Autumn wardrobe in itself—in that it includes a full-length fitted, double-breasted coat (vent-back)—a straight skirt—and a jersey blouse to match the lining of the coat. For town, country, campus—it is a grand suit—and may be had to order—in a brown check with rust—a black check with green. Sizes 14 to 20.

$34.75

MISSES' SUITS, THIRD FLOOR

County Police Deny Laxity in Takoma Park

Mayor and Council Say Lack of Cooperation Caused Removal.

Charges by the mayor and council of Takoma Park that they were unable to get cooperation from Montgomery County police stationed there were greeted with surprise today by John B. Diamond, president of the board of county commissioners.

The town authorities were quoted as saying that their recent action in obtaining new quarters for their own force was actuated by the necessity of policing the entire town at all times. Members of the county police are without jurisdiction in the Prince Georges section.

Takoma Park police are preparing to move from the quarters of the local firehouse, which they now share with the county police, to a newly remodeled building in another section of town. Diamond stated that his board had taken no action on moving the county men because they had not been officially advised of plans of the town authorities.

He denied that the county commissioners had been invited to participate in the consideration of plans for new quarters to house the joint forces, stating that they had merely been invited to give an opinion on the advisability of several sites in the town.

Housebreaker Is Given Six Months' Sentence

Chester Merryman, of Washington, yesterday was sentenced to six months in the Maryland House of Correction by Judge Donald A. Delashmutt on charges of housebreaking and larceny.

Merryman was arrested August 8 by Patrolman Frank Soper, of the Bethesda substation, after a series of robberies in the Bethesda and Chevy Chase communities. Soper testified the prisoner admitted entering five houses in one evening.

RUSSIAN
PORTUGUESE
and ITALIAN
NATIVE TEACHERS—EASY PAYMENTS
OPEN 9 a. m. to 9 p. m.—SMALL CLASSES
FREE DEMONSTRATION. ENROLL NOW.
THE BERLITZ SCHOOL OF LANGUAGES.
1115 Conn. ave. National 6270.
French Spanish, German, English, Japanese, etc.

Chafing and Itching Rash easily soothed by the bland medication of Resinol

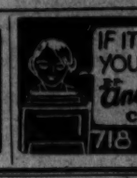
IF IT'S MADE OF PAPER YOU CAN GET IT AT Andrews PAPER COMPANY 718 13TH ST. NW.

PAINT MATERIALS
MUTH 710 13TH

WOODWARD & LOTHROP
10TH 11TH F AND G STREETS PHONE DISTRICT 5300

For Quiet Richness in Your Rooms, Choose W & L Special

Plain Color Broadloom Carpet

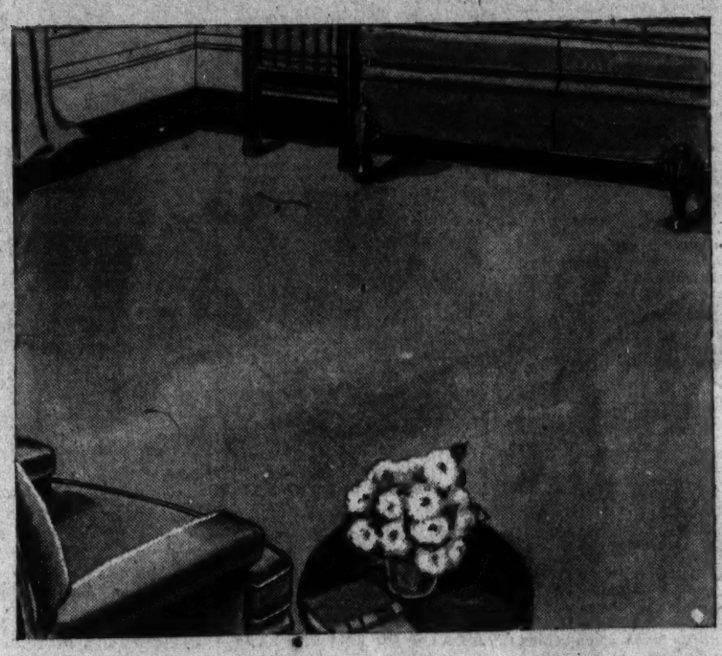

Special in the Semi-Annual Selling

9 and 12 Foot Widths **$3.65** Square Yard

If you are planning lovely plain floors for your home or office, do see this fine quality seamless broadloom carpet offered at this special low price in the Semi-Annual Selling.

Deep pile, high-grade carpet that will give you years of service. A beautiful smooth texture in these wanted colorings—apple green, blue green, rust, taupe, rose taupe, cedar, sand taupe, mulberry, and plum.

Wanted Sizes in Made-Up Carpet Rugs at These Special Low Prices

Size.	Price.	Size.	Price.	Size.	Price.
6x9	$24.90	9x19.6	$74.18	12x13.6	$69.70
7.6x9	$30.38	9x21	$79.65	12x15	$77.00
9x9	$35.85	9x22.6	$85.13	12x16.6	$84.30
9x10.6	$41.33	9x24	$90.60	12x18	$91.60
9x12	$46.80	12x6	$33.20	12x19.6	$98.90
9x13.6	$52.28	12x7.6	$40.50	12x21	$106.20
9x15	$57.75	12x9	$47.80	12x22.6	$113.50
9x16.6	$63.23	12x10.6	$55.10	12x24	$120.80
9x18	$68.70	12x12	$62.40		

Other Sizes Proportionately Priced. Bring Your Rug Measurements.
CARPETS, FIFTH FLOOR

For This Week Only—

WHITTALL Anglo-Persian Rugs

At the Lowest Prices These Rugs Have Sold in 17 Years

9x12 Size **$89.50**

From all standards—wear, beauty, value—these Whittall Anglo-Persian Wilton Rugs are a quality leader. These rugs are of the same beautiful fabrics—in patterns better designed and more colorful than ever.

Other Sizes at Proportionately Low Prices.
RUGS, FIFTH FLOOR

Is Your Watch or Clock in Need of a Vacation

After the strenuous tests you put your watch to while on vacation, it is likely that it was jolted and jarred badly . . . and it is liable to be dusty and require oiling and adjusting. Let modern-day craftsmen—in our repair shop on the premises—put your watch in good condition, at a very moderate price.

We replate Old Silverware and Jewelry, in our own electroplating laboratory, and the prices are very moderate.

JEWELRY REPAIR, FIRST FLOOR

Ritchie Sails For Baltimore; Due August 30

Return to U. S. Expected to Put New Life Into Democratic Campagin.

Baltimore, Aug. 20 (Spl.).—Maryland's vacationing Governor, Albert C. Ritchie, sailed today for home.

He embarked at Havre, France, on the Baltimore mail line steamer, City of Baltimore, and will arrive here August 30, according to a cablegram received at the offices of the steamship line.

Loyal Democrats from all over the State will gather at the dock here to greet the Governor at an elaborate home-coming party, according to present plans.

When he sailed early in July for his vacation, the Governor was known to be an ill man. He was tired from 15 years of work as the State's chief executive, for throughout that period he had never taken a vacation.

Health Much Improved.

But a month at the resort town of Cobourg, on the coast of Normandy, has done wonders for him, according to letters from his traveling companion, Col. Stuart Janney, the Governor's former law partner and now chairman of the State Board of Welfare.

The Governor's return is expected to infuse new life into the quiescent Democratic campaign throughout the State. During the Governor's absence the political stage has been occupied by the squabbles of the Republicans, with Mayor Howard W. Jackson's withdrawal as a candidate for the Democratic gubernatorial nomination the only event of consequence in the Democratic field.

Upon his arrival in Maryland, however, the Governor is expected to demonstrate to the voters that his vacation has restored to him his old-time vigor.

Republicans Divided.

Whether the Republicans have made marked gains during the Governor's absence is a topic of debate among the Democrats. Most of them believe that the entry of Senator Phillips Lee Goldsborough into the gubernatorial race has caused a wider split in the ranks of Republicans.

Gov. Ritchie is expected to make a hurried swing through the Maryland counties during the two weeks remaining between the time of his return to Maryland and the date of the primary election, September 12. It appears probable that his principal fight against his opponent, Dr. Charles H. Conley, of Frederick, will be made in the counties, where Dr. Conley has been campaigning during the summer.

Anne Arundel Sees Democratic Contest

Annapolis, Md., Aug. 20 (Spl.).—A warm primary election contest within Democratic ranks in Anne Arundel County became assured today when Samuel B. Dove filed his certificate of candidacy for county commissioner representing Annapolis, which comprises the Sixth district.

Mr. Dove, a building contractor, will oppose John J. Levay, merchant and former mayor. Mr. Levay apparently has the backing of leaders of the party organization, while Mr. Dove has been indorsed by the Non-Partisan Better Government League, which is seeking those regarded as the best available candidates for the more important offices.

Other important developments in the local situation today included the switching of Roscoe C. Rowe from Republican candidate for resident associate judge of the Fifth Judicial Circuit, for the State's attorneyship. Rowe at present holds the post of city counselor of Annapolis. Thus far he is unopposed in his party, as is A. Theodore Brady, Democratic incumbent. Rowe has the indorsement of the Better Government League, thereby assuring a hot contest at the general election in November.

Mr. Rowe's withdrawal leaves the judgeship on the Republican side solely to former Representative Linwood L. Clark, Second Maryland district, who recently withdrew from the contest for United States Senatorship. The Democrats face a primary fight for judge, the candidates being Nicholas H. Green, incumbent, and Eugene P. Childs.

Alexander W. Andrews, Republican, filed for county commissioner from the Eighth District.

"New Deal" Promised.

Cumberland, Md., Aug. 20 (Spl.).—The Democratic organization in Allegany County is promising a "new deal" in that it is proposed to name an entirely new State central committee with no member holding political office.

None of the present group is to seek reelection, it is understood. The personnel of the new committee, as filed with the Board of Election Supervisors for the primary, September 15, follows:

John P. Schellhaus, Mount Savage and Cumberland, glass manufacturer, former city councilman of Cumberland and former chairman of the Democratic county committee; Michael A. Laughlin, business man and party worker in Westernport for many years; Bernard Hughes, Frostburg, president of the Frostburg Fire Department and party worker for 40 years; Mrs. Emma F. Barnett, president of the Baltimore & Ohio Veterans Auxiliary for 20 years; John J. Meyers, Cumberland, salesman and active party worker; Harold A. Powell, Cumberland, boilermaker and president of the Federated Shop Crafts local, Baltimore & Ohio Railroad.

Woman Seeks Post.

Cambridge, Md., Aug. 20 (Spl.).—Miss Mary Ann Bradley, who has announced herself a Republican candidate for the office of register of wills, is the first woman in Dorchester County ever to aspire to an elective office.

Miss Bradley is a graduate of the Maryland State Normal School at Towson and for a number of years has been attendance officer for Dorchester County. She is a daughter of William O. Bradley, of Vienna, who represented Dorchester County one term in the Maryland Legislature.

5,000 See Tourney of Mt. Solon Knights in Magnificent Setting

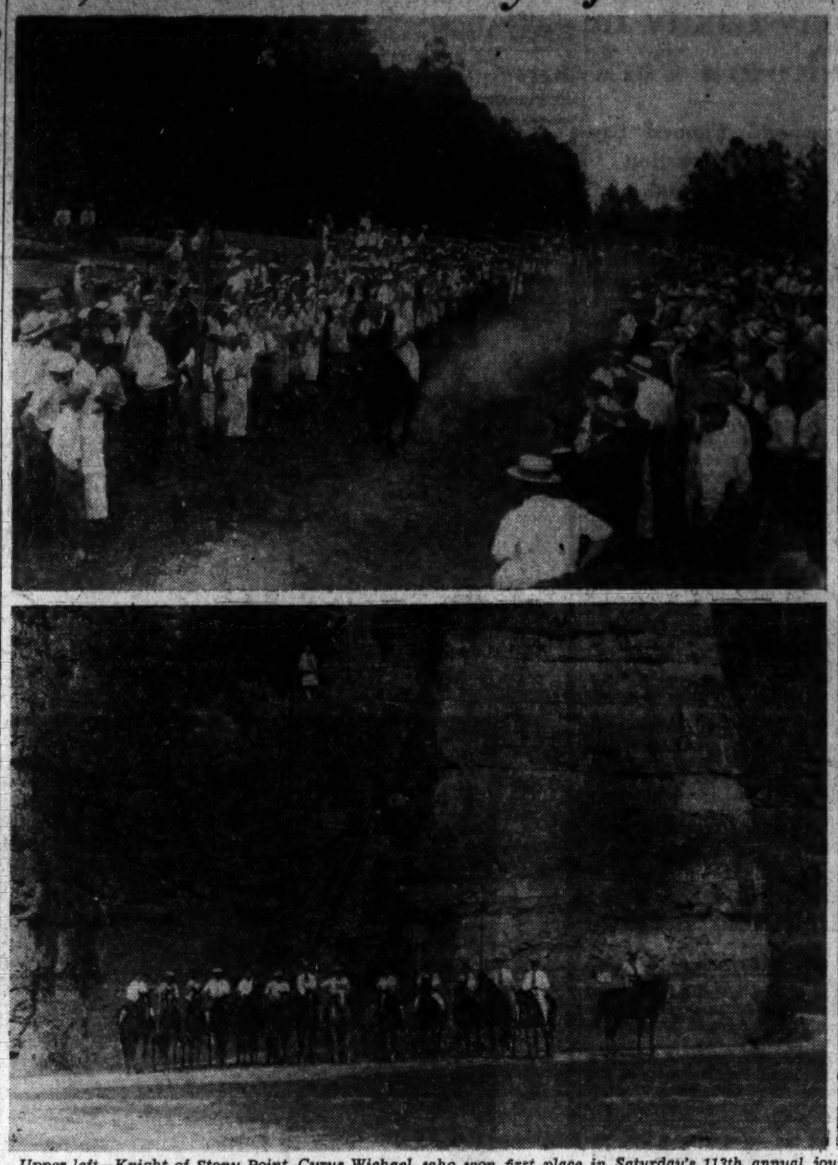

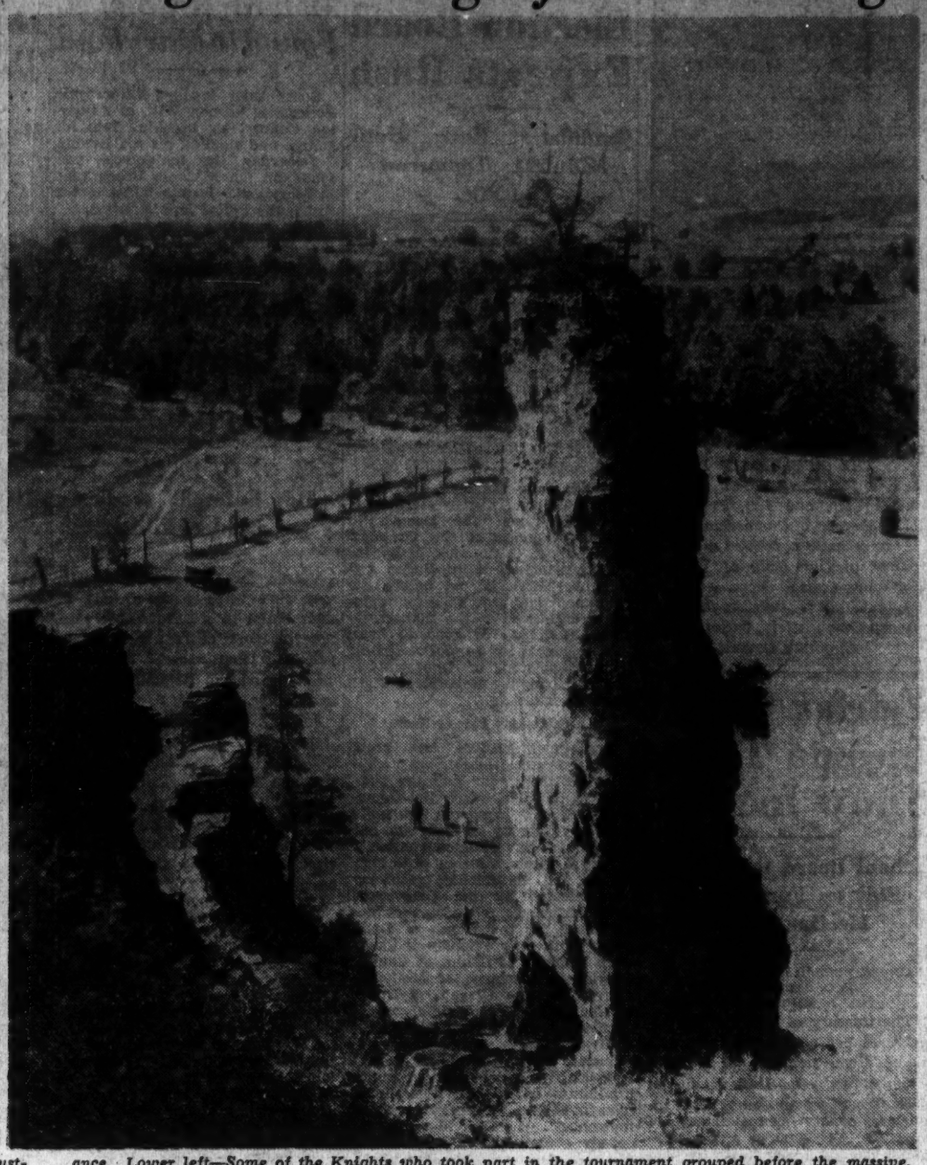

Upper left—Knight of Stony Point, Cyrus Wichael, who won first place in Saturday's 113th annual jousting tournament at Mount Solon, Va., charging down the stretch on his last run. Wichael's five charges down the three-armed stretch netted him 15 ivory rings and the honor of crowning his wife, Mrs. Meta Wichael, "Queen of Love and Beauty." A crowd estimated at more than 5,000 persons were in attendance. Lower left—Some of the Knights who took part in the tournament grouped before the massive, castle-like Natural Chimneys which formed the background for the riders. Chief Marshal Charles Hannah is shown on the extreme right. His daughter, Catherine Hannah, assistant marshal, who commanded charges of the "knights," is fourth from right. Right—One of the seven massive Natural Chimneys.

Curriculum Revision to Be Discussed

Virginia Educators Open Conference Next Week at Charlottesville.

Charlottesville, Va., Aug. 20 (Spl.).—Out-of-State men who will address the Virginia Curriculum Revision Conference, which, beginning Monday, will be held at the University of Virginia, here, all of next week, will be Charles W. Knudsen, professor of education at George Peabody College, Nashville, Tenn.; R. L. Lyman, professor of English at the University of Chicago, and H. L. Caswell, professor of education at George Peabody College; Dr. Sidney B. Hall, State superintendent of public instruction, announced today. Dr. Hall has requested all superintendents, principals and supervisors of the public school system of the State to attend.

Former Gov. E. Lee Trinkle will preside at the Monday morning session, which will be opened by Gov. Peery. The afternoon session will be presided over by Miss Lucy Mason Holt. At night the visitors will be entertained by the university at a dance. Dr. Charles G. Maphis, of the university, will preside at the Tuesday morning session and President J. L. Jarman, of Farmville State Teachers' College, at the night session. During the afternoon there will be a barbeque given by the university and the State Board of Education.

Dr. W. R. Smith, of the university, will preside Wednesday morning and Dean K. J. Hoke, of the College of William and Mary, Williamsburg, that afternoon. At night there will be a band concert. President S. P. Duke, of Harrisonburg State Teachers' College, will preside Thursday morning and President M. L. Combs, of Fredericksburg State Teachers' College, Friday morning. Group conferences will feature the closing session Saturday morning.

G.O.P. to Organize In West Virginia

Wheeling, W. Va., Aug. 20 (Spl.).—The Republican State executive committee will meet Saturday at Huntington to elect a State chairman and plan the fall campaign. Charles J. Schuck, Wheeling lawyer, and retiring State chairman, called the meeting.

Schuck has resigned as State chairman, saying he believes the leader of the ticket at the fall election, United States Senator Henry D. Hatfield, of Huntington, should have the privilege of selecting the personnel to conduct the campaign. Senator Hatfield was renominated at the recent State-wide primary election. Shuck also said that his law practice and other interests would prevent him from giving the time and attention to the chairmanship that it demands.

Committee officers, in addition to Schuck, are Mrs. U. G. Young, of Buckhannon, associate chairman; Maj. A. E. Haan, of Charleston, secretary; Sattis Simmons, of Ripley, assistant secretary, and Nathan Goff, of Clarksburg, treasurer.

Boy Hurt by Auto.

Fredericksburg, Va., Aug. 20 (Spl.).—Joseph Flippo, 10, suffered a broken leg when he was run down by an automobile driven by Edgar Shackelford, 19, yesterday. Shackelford carried the boy to the Mary Washington Hospital.

Virginia Girl's Skull Crushed By Assailant

Second Attack in Two Weeks at Waynesboro; No Clews Found.

Waynesboro, Va., Aug. 20 (Spl.).—Miss Pauline Parry, 21, is in a critical condition with her skull crushed as the result of the second mysterious attack recently on young women in the northeast section of the city.

All available State, city and county police officers are engaged on the case, but no definite clews as to her assailant had been unearthed tonight.

Waynesboro city council, at a special session today authorized a $200 reward for information leading to the conviction of the attacker and it was understood that if arrests were not made soon this sum would be augmented by other organizations in this community.

The attack occurred Sunday morning. She left a friend and had proceeded a block toward her home, alone, when her screams were heard. No trace of the assailant or the instrument used could be found. Hospital attendants say her recovery is doubtful.

Two weeks ago Miss Nannie Hutcheson, 20, was struck from behind in the same neighborhood and lay unconscious in weeds along the street for several hours before receiving assistance. Police are still investigating this affair.

Chief S. B. Shumate and City Manager I. G. Vass were questioning tonight several young men said to have been friendly with Miss Parry.

Robbers Get Little In Baltimore Home

Baltimore, Aug. 20 (Spl.).—Burglars invaded the home of Dr. Howard A. Kelly, internationally known cancer expert of the Johns Hopkins Hospital, over the week-end and ransacked the house without finding anything of considerable value, the police reported today.

Dr. Kelly and his family are vacationing in Canada, and previously had placed all of the family valuables in safe-deposit boxes. During his Canadian tour he has been treating one of the famed Dionne quintuplets for a tumor on her thigh.

Discovery that the Kelly home had been entered was made today by a servant. The only loot was two baskets of canned goods and a few articles of apparel, police said.

Virginia Convicts Start Making 1935 Car Tags

Richmond, Aug. 20 (Spl.).—The State Penitentiary has started manufacture of 400,000 State automobile tags for 1935.

The tags will be white with black lettering, the reverse of the 1934 color scheme. The State motor vehicle division has ordered approximately 340,000 passenger car tags and about 60,000 truck tags.

Rites for Mrs. McClintic.

Marlinton, W. Va., Aug. 20 (AP).—Mrs. Mary Ethel McClintic, 64, wife of Federal Judge George W. McClintic of the southern district of West Virginia, who died yesterday at the jurist's summer estate at Buckeye, near Marlinton, in Pocahontas County, will be buried tomorrow in Charleston.

Bar Association Vanguard Leaves New York for Parley

Aboard the Britannic at Sea, Aug. 20 (AP).—A vanguard of the group which will make the Virginia State Bar Association convention cruise from Norfolk to Bermuda made merry tonight aboard this big liner and constituted themselves a committee to welcome other members and friends of the association who will embark at Norfolk tomorrow afternoon.

Taking advantage of the option given them—of embarking at Norfolk or New York—this portion of the convention party began to get acquainted last night in the New York hotel, which served as temporary headquarters. Today they devoted to sightseeing or other entertainment in New York, and this afternoon embarked for the trip down the Coast.

Several speakers listed on the association program, officers and members of the association's executive committee, are among the early starters. Although outsiders now make up a majority of the passenger list, special parts of the boat have been set aside as gathering places for the bar association party. Numerous empty staterooms and vacant tables in the dining saloons tonight served as reminders of those who are to embark tomorrow, and a popular diversion for those on board was scanning the passenger list to find out which friends will come on at Norfolk and where they may be located.

Formal features of the program are reserved for the time during which the entire convention group will be present, and the usual shipboard pastimes were indulged in tonight.

Apple Brandy First in Virginia

Distillery in Winchester to Produce 250,000 Gallons in 6 Months.

Richmond, Aug. 20 (Spl.).—Apple brandy, not the famous "corn whisky," will be the first hard liquor to be legally manufactured in Virginia since repeal.

The first license to operate a distillery in Virginia under the new State liquor laws will be issued today by the State A. B. C Board to Pomell, Inc., at Winchester, Va., which will manufacture apple brandy in estimated quantities of approximately 250,000 gallons every six months. Pomell, Inc., is a New York corporation. The distillery is located at Ridgewood Orchard, a few miles from Winchester. W. P. Massey, of Winchester, former secretary of the Virginia Horticultural Society, is president of the concern, and C. F. Massey, of Winchester, secretary.

Meanwhile, a distillery for corn whisky erected recently just off the Staples Mill road near Dumbarton, by the Virginia Distillery Corporation, was awaiting a State permit to start manufacturing a product to be known as "Old Virginia Cawn." Two buildings have been erected and 325 gallons are expected to be manufactured daily and retailed through State A. B. C. stores, according to B. H. Burnstein, president.

Drowning Victim Still Unidentified

Baltimore, Aug. 20 (Spl.).—Scores of persons visited the city morgue today in an unsuccessful effort to identify the body of a young woman, about 25, found yesterday floating in the harbor.

Her clothing yielded no identifying papers or articles. Police at first thought she might have been murdered and her body thrown into the river.

Dr. Howard Maldeis, the city post-mortem physician, conducted an autopsy and ruled that the girl had drowned. Police have not discarded the theory that she might have been thrown into the water, however, and seek her identification as the first step of an investigation to determine how she met her death.

Baptists Plan 2-Day Meeting

Hermon District Group Will Hold Sessions at Massaponax Church.

Fredericksburg, Va., Aug. 20 (Spl.).—The Herman District Baptist Association will open its thirty-third convention Wednesday morning at the Massaponax Baptist Church. It will last two days.

Presiding at the convention will be L. M. Ritter, moderator. The Wednesday's program consists of reports by the Rev. Amos Clary, the Rev. Perry Stubbs, Mrs. Effie Norman and Dr. Clarence Campbell, and addresses by the Rev. S. E. Brown, Dr. C. Sylvester Green, the Rev. C. M. Brooks and Dr. John E. White.

The Rev Mr. Clary's report will cover the work of State Board of Missions, education, orphanage and hospitals. The Rev. Mr. Stubbs will report on temperance, and Dr. Campbell on the association's cooperative program. The Rev. Mr. Brooks' address will be on "State Missions," while Dr. White's topic is "Our Hospitals."

Thursday addresses will be made by the Rev. P. H. Clements, the Rev. Guy Foster, J. W. Guerrant, the Rev. E. M. Vaughan and the Rev. Norman Luck. Reports on Thursday will cover the Southern Baptist Convention Boards, discussed by Miss Cora Kay; the Digest of Church Letters, by Bernard Mahon and Thomas H. Blanton; the treasury, by E. S. Coghill, and the Baptist Foundation, by Dr. Ridgely C. Dorsey.

The convention will mark the first time that Massaponax has been hostess to the Hermon association, the old church having formerly been a part of the Goshen District Baptist Association. Massapanax Church was founded in 1788, and the present building was constructed in 1858. The Rev. E. G. Stephens is pastor.

Plan to Immunize Dogs.

Wheeling, W. Va. (U.P.).—A plan for immunizing all dogs in West Virginia against rabies as a public health measure, was outlined by Dr. A. E. McClue, State health commissioner, at closing sessions of the State public health council. Dr. McClue opened the way for sterilization of the mentally unfit in State institutions by approving a State law, passed in 1929, but never used.

Passion Play Talk Heard By Brethren

Opens the Final Week of Massanetta Springs Bible Conference.

Harrisonburg, Va., Aug 20 (Spl.).—An illustrated lecture on the Passion Play of Oberammergau by Page McK. Etchison, of Washington, tonight climaxed United Brethren Day which marked the opening of the final week of the Massanetta Springs Bible Conference.

The day's speakers were Dr. Clovis G. Chappell, of Birmingham; Dr. William Evans, of Los Angeles; Dr. William L. Stidger, of Boston, and Dr. Clyde A. Lynch, president of Lebanon Valley, Annville, Pa. Dr. James W. Wright, pastor of the First United Brethren Church of Harrisonburg, presided at the noon session and introduced the ministers of his denomination.

Page Denounces War.

United Brethren Day followed a Sunday filled with inspiring talks which were heard by 3,000 persons. The feature address was that of Dr. Kirby Page, of New York City, in which he told Christians not to go to war. There was a large attendance of members of local congregations of pacifist faith, including the Church of the Brethren and the Mennonites.

Dr. Page gave seven reasons why a Christian should not go to war. First, he said, it is contrary to the mind of Jesus. Second, he pointed out, it is futile, does not work.

"Third," said Dr. Page, "war is uncivilized. We thought we could save the lives of our loved ones. On the basis of evidence, war is destructive. In the World War we thought we could save human lives and protect property. In the main, the World War was an effort to protect property, an economic struggle. We are just beginning to pay the bills of the World War and our grandchildren will continue to pay for it * * * We went into the World War to save democracy, while in reality democracy has no greater enemy than war. We also went into the war to save civilization. Our civilization will not survive another such effort as that.

Calls It Unpatriotic.

"Fourth, we can not give war our support because we feel that war is unpatriotic. A man is guilty of disloyalty to his people if he goes to war. We have long cherished the delusion that it is patriotic to go to war. That is false. Patriotism is love of your people, love of your country, devotion to the high and noble ideals * * * By all the laws of logic it becomes unpatriotic for a man to go to war * * *"

In the fifth place, said Dr. Page, war is not necessary. The United States can settle any dispute with a foreign power peacefully, he said. Sixth he listed as "strategy," saying that if Christian people expressed their opposition there would be no war. Seventh, he declared, "it is less perilous to refuse to go to war than it is dangerous to go to war."

In conclusion, Dr. Page said: "We will never get peace until Christians have bravery enough to follow the way of the cross even though it leads to Calvary.

Benefit Fete Thursday.

Kilmarnock, Va., Aug. 20 (Spl.).—An entertainment to aid Lancaster County tuberculosis sufferers will take place Thursday at Wharton Grove, sponsored by the tuberculosis committee.

Methodists Hold 4-Day Celebration

Pageant at Leesburg on Wednesday Night Will Close Meetings.

Leesburg, Va., Aug. 20 (Spl.).—The four-day celebration by local Methodists of the sesquicentennial of the founding of Methodism in America will close on Wednesday night with a pageant, "The Romance of Methodism," to be staged on the courthouse lawn in Leesburg.

This pageant, written by Mrs. Arthur B. Bibbins, of Baltimore, and directed here by the Rev. Jesse H. Hobbs, pastor of the local Methodist church, will depict the history of the beginnings and growth of Methodism.

There will be 15 speaking characters in the pageant. Sixty nonspeaking characters will also take part, and in addition there will be a chorus of 100 colored singers.

The celebration opened yesterday in the Methodist church with the baptism of Herbert Gray Hobbs, 4-month-old son of the Rev. and Mrs. Jesse H. Hobbs. The Rev. James Furman Herbert, of Roxboro, N. C., administered the ordinance with water from the River Jordan where Christ was baptized. Dr. Herbert preached at the opening service.

This evening was devoted to Methodist history with a talk on "Asbury, the Great Bishop," by the Rev. G. Ellis Williams, pastor of Calvary M. E. Church, Frederick, Md. Tomorrow evening Dr. H. H. Sherman, of the Baltimore Conference, will give an illustrated lecture on the general history of the Methodist Church.

Woodland Church Has Anniversary

Culpeper, Va., Aug. 20 (Spl.).—The golden anniversary of Woodland Methodist Episcopal Church, 2 miles west of Culpeper, was celebrated yesterday with exercises occupying the entire day.

The program, arranged in four major events, began with an address of welcome by the pastor, the Rev. J. H. Johnson, of Brightwood. The Sunday school department sponsored the introductory number on the program, accompanied by music from a choir trained by Prof. John Elliott, of Fredericksburg. The morning and afternoon sermons were preceded by historical talks on the early days of the organization of the church.

A portrait of the late Rev. George W. Bailey, the founder of Woodland Church, was presented by W. G. Taylor, giving a personal sketch of the life of the subject of the painting.

Kent Chauffeur Hunted As Slaying Trial Witness

Fincastle, Va., Aug. 20 (U.P.).—Search was in progress today for Lewis Kendricks, of Beacon, N. Y., chauffeur for Maj. Robert C. Kent, former Army officer, who will be tried September 2 on a charge of slaying Mrs. Mary Hastings, Blue Ridge Springs hotel proprietress.

Hendricks, wanted as a witness, disappeared from Fincastle when Kent and Mrs. Hastings left together for Washington, D. C. Kent returned alone and several days later the body of Mrs. Hastings, riddled with shotgun bullets, was found near Stroudsburg, Pa.

Adult Schools Discussed at FERA Parley

Educational Institute Is Told of Recreation Needs and Plans.

Charlottesville, Va., Aug. 20 (Spl.).—The growth of general adult education and the aid to good citizenship through community recreational activities were outlined in today's session of the FERA Educational Training Institute at the University of Virginia here.

In describing the trends in adult education, Jacques Ozanne, field representative of the American Association for Adult Education, said that the movement was now considered a necessity in all advanced communities.

Ozanne questioned the value of vocational training in the emergency educational program in view of the lack of opportunities for employment, but declared that general self-education in the art of good living would become increasingly important.

Juvenile Delinquency.

Definite relationships between the amount of crime committed in a community and how the leisure time of delinquents is used before conviction was described by Claire McCarthy, director of the Community Recreation Association of Richmond. In an effort to decrease juvenile misconduct in Richmond, Miss McCarthy said the Community Recreation Association had conducted five-year study of delinquency cases. Less than 10 per cent of juvenile delinquents, she said, were found to be members of any such character building agencies as the Boy or Girl Scouts, Y. M. C. A., Y. W. C. A., colored recreation organizations and others.

The rise of adult education in Delaware and the value of informal instruction were discussed by Marguerite H. Burnett, director of adult education in the Delaware Department of Public Instruction.

Miss Erin Kohn, assistatnt supervisor of adult schools in South Carolina and dean of the opportunity school there, outlined a plan for organization for adult schools and described various phases of educational activity which might be developed.

Stresses Recreation.

Stressing the importance of character building recreation, Miss McCarthy declared that "no educational plan for a community is adequate that does not include provisions for wholesome recreation. In education, therefore, the school has a large responsibility in promoting recreation as a part of the educational system.

"At the present time in Virginia the schools are not in a financial condition to expand activities to meet the needs of the present day. Therefore in Richmond the Community Recreation Association, a study group for planning, organizing and promting of recreational and informal educational activities, demonstrated the value of commuity center work in the schoolhouse as a method of meeting these needs."

For the purpose of presenting resolutions to the group, Prof. J. A. Rorer, head of extension teaching at the University of Virginia and presiding officer, today appointed a committee composed of Kenneth Lee, emergency educational supervisor for Virginia; G. H. Van Dorp, adult educational supervisor for Maryland; Dr. H. C. Humphreys, director of emergency education in West Virginia, and Mrs. Hazel Clark Taylor, representing the District of Columbia.

Field Completed For Fox Hunting Airplane Service

Warrenton, Va., Aug. 20 (Spl.).—Construction of a landing field later to be known as the Warrenton Municipal Airport, has been completed by the State. No planes are permitted to land on the field for the present because of soft earth resulting from recent heavy rains.

The airport is a link on the existing air-mail route between Washington and Nashville, and one of a system of 11 airports that will provide a landing field every 50 miles between Washington and Nashville, thereby enabling air-mail planes to carry passengers. The airport also lies on the air-mail route between Washington and Charleston, W. Va.

Plans have been announced for airplane service directly between New York and Warrenton every week-end during the fox hunting season.

Fifty acres of land were leased for five years from E. W. Winmill, of Warrenton, for the airport. The ground has been improved with a drainage system and A. W. Card, director of Virginia airports, declares it to be one of the finest landing fields in the State. The runway is half a mile long and 250 feet wide.

10 in Boat Mishaps Saved From Death

Baltimore, Aug. 20 (Spl.).—Rescues of ten persons from Patapsco River and Chesapeake Bay were reported here today. Four of those saved were young women and six were men.

The first rescue was accomplished yesterday in the Patapsco, about half a mile from the Anne Arundel County shore. Charles F. Mitchell, aboard his yacht, the Harmattan, noticed an overturned row boat and investigated. It was found three women and four men were clinging to the overturned boat. Mr. Mitchell took them aboard and towed the rowboat to shallow water. There the rescued group bailed out the boat and departed without giving their names.

Later in the day a sailing yacht, the Upset, overturned with John Dowling, its owner; Miss Winona Hare and Karl Nyborg. They were seen by Thomas Johnson, sr., of Woodlawn Beach, who took the exhausted swimmers into his skiff.

Rent Held High In Washington Slum Sections

Halbert Reports One Case of 10 Persons Living in Single Room.

In one diplapidated dwelling in Washington, more than ten persons occupy a single room—a poorly ventilated, none-too-large room at that.

This is just one in a "striking array of evil conditions" cited in a report made yesterday by Leroy A. Halbert, research director for the emergency relief division here.

The report was based on a survey of the living conditions of 6,595 persons who are on the relief rolls in Washington. The survey was made by CWA workers who made a house-to-house canvass to gather their information.

Like N. Y. Tenements.

The survey revealed conditions rivaling any uncovered in New York's tenement districts in the old days, and gave impetus to The Post's campaign for the abolition of alley dwellings in Washington and the building of low-cost houses here for persons with small incomes.

Rents in the dwellings occupied by relief workers in Washington were found to be 45 per cent higher than in other cities.

The investigators also found that many houses which are being rented here have been condemned by the health authorities.

Much Overcrowding.

The findings of those who made the housing survey were checked and tabulated by Norman T. McManaway. Commenting on McManaway's reports, Research Director Halbert said:

"Perhaps the first outstanding point of interest is that only about 4 per cent of these people were found to own their own homes. Practically all of these merely own equities.

"The second point of interest to which I would call attention is that there is evidenced a great deal of overcrowding.

"This was intensified by the fact that 274 white families took in a total of 483 roomers and 298 other white families took in a total of 1,178 boarders, while 995 colored families took in a total of 2,466 roomers and 953 colored families took in a total of 2,293 boarders.

Ten in One Room.

"In other words, the 6,595 families took in a total of 6,520 roomers and boarders.

"If you consider that an average of 1.5 persons per room is as much as any dwelling should be expected to house, this study shows that 34.6 per cent of the houses were overcrowded."

Commenting on a table showing the distribution of families according to the number of rooms they occupied, Halbert said:

"It reveals that there was one extreme case where there were more than 10 people occupying one room, and another case 7 people.

"In the 18 cases, families of six were living in a single room and in 64 cases families of five. In 162 cases, families of four were found occupying a single room and 403 families of three members each were found living and sleeping in a single room."

Lack Windows, Toilets.

Another table in the report lists the number of rooms without windows, those without adequate toilet facilities, and those without running water.

Continuing, Mr. Halbert said:

"Next to the matter of overcrowding and lack of proper sanitary facilities, the subject which stands out is the fact that an unjustifiable amount of rent is paid for hundreds of really uninhabitable dwellings.

"Rents are at least 45 per cent higher in Washington than in other cities of the United States.

"Mr. McManaway concludes from his study that the inability of people to pay rent for adequate quarters has increased the demand for cheap quarters, and the use of dilapidated and insanitary houses has actually gone up during the last two years as a result of this demand. He finds many houses are being rented which have actually been condemned by the health authorities.

Almost Third Use Lamps.

"The third point to which I would call attention is the striking prevalence of antiquated facilities for light and heat.

"The study shows that 31 per cent of the dwellings were being lighted by kerosene lamps; that 70 per cent were heated by stoves, and that the majority of these used wood for heating."

Among the constructive suggestions made in the report were these:

1. The construction of more houses for people with low incomes. Attention is called to the successful operation of low-cost housing companies organized on a limited-dividend basis, which furnish homes at reasonable rental to several hundred families.

Such houses, it is argued, could be rented for less than the "terrible" dwellings which are now being occupied by relief families.

Public Baths Needed.

2. That more public bath houses in certain neighborhoods be constructed. Swimming pools help in the summer, it is pointed out, but what is needed is bath houses that would operate the year 'round.

3. A system under which social workers could determine the rental value of dwellings being used by relief families, and have the authority to move families out of unfit houses.

4. Demolition of unfit houses.

5. A suggestion for keeping the houses free of vermin.

6. That the landlords furnish heating facilities in rented houses so as to do away with stoves.

Weather Delays Beebe Dive.

Hamilton, Bermuda, Aug. 20 (AP). Unfavorable weather again today caused postponement of a contour dive planned by Dr. William C. Beebe in his bathysphere.

MY DOG STORY

The Post invites its readers to send in their favorite dog stories, accompanied, if possible, by a photograph. The stories should be true ones, and not more than 250 words in length. A weekly prize of $10 will be paid for the best contribution.

By J. H. Graves, Jr.
1614 Seventeenth Street Northwest.

My grandmother is not particularly fond of dogs, but, knowing of my love for them, she told me this story of Bugel, an amazingly smart police dog, belonging to her husband.

It seemed, as a duty to his master, Bugel took it upon himself to act as my grandmother's guardian. So persistent was he about following her and remaining ever under-foot, that she considered him a nuisance. This, however, was before he saved her baby's life.

She was sitting on the high porch by her house. At her feet lay Bugel. By her side, her 6-month-old

son, just learning to crawl, played on his pallet. Leaving the porch, she entered the house for the baby's bottle, only to be startled by the screams of her child. She returned to the porch to find only Bugel; his feet firmly planted on the edge of the porch floor, and his head hanging over the side.

She followed the screams of her child and found him, suspended upside down, 8 feet from the pavement, and held by the hem of his long baby dress which was firmly clasped between Bugel's teeth. Frantically she rescued the child. Bugel came and lay down at her feet.

Later, telling her husband of the incident, she remarked, "The carpenter must put a rail around that porch tomorrow."

He smiled, "That's hardly necessary as long as we have Bugel."

Mrs. C. H. Bennion.
1803 Biltmore Street Northwest.

Ted hated a bath more than anything else on earth. His white hair was long and curly and difficult to dry or to comb.

Whenever he heard the faucet turned on for a bath he would retire to the seclusion of a closet, under the couch or back of the stove, where he stayed in hiding and nothing could induce him to come out until the water ceased to run in the tub. Then when all was quiet he would poke his little nose out of his seclusion and venture forth.

One stormy day after I had just completed the arduous task of bathing and combing him, someone came to the door, and Ted rushed out into the muddy streets in the rain.

I was furious! I followed him for two blocks, then gave up the chase and went home.

About an hour later Ted scratched at the door. I opened it to the muddiest hound I had ever beheld. He was a sight!

I didn't have time to deliver my dog lecture, for Ted rushed past me straight to the bathroom and jumped into the empty tub where, he stood wagging his tail dubiously, waiting for me to turn the water on again, and bathe him.

He accepted his fate without the slightest struggle and it was all I could do to keep from laughing outright.

Mrs. L. A. Wallace
201 Custer Road, Bethesda, Md.

Our police dog, Lady, was the most lovable, and most human I have ever seen. One day my young son and I were going to visit my sister in town and he wanted to take her some fudge.

While I was making it Lady was in her usual corner of the kitchen, watching us.

We packed the fudge in a candy box and wrapped it and when John went out to open the garage doors he laid the box of candy on the ground near by and forgot to pick it up.

After we had gone a few blocks, I asked him if he had the candy and he remembered he left it in the yard. We turned back, and as we drove up the street approaching our house, Lady was lying on the front lawn. When she saw us coming, she quickly went to the garage, picked up the box of candy, bringing it to us before we had time to reach the house.

When I gave her an affectionate pat for doing it, she looked quite embarrassed.

Mrs. E. W. Ronsaville Wins Divorce.

Judge Charles W. Woodward issued a final decree of divorce in Montgomery County Circuit Court yesterday to Mrs. Rebecca A. Ronsaville, of Silver Spring. Mrs. Ronsaville was granted a divorce from Edwin W. Ronsaville and was given the right to resume her maiden name of Keys.

Water Supply Runs Low.

Greencastle, Pa., Aug. 20 (Spl.).—With the water supply at the reservoir gradually getting lower, borough officials are preparing to operate the auxiliary pumping station at Moss Spring, on the east edge of Greencastle. The station is used only in very dry seasons.

Justice Dept. May Take Code Enforcements

Loss of Important Cases by NRA Cited as Cause for Shift.

Continued from Page 1.

Gen. Johnson is expected to become chairman.

Senator Pope Flays NRA Critics.

Critics of NRA were assailed last night by Senator Pope (Democrat), Idaho, in a radio speech under the auspices of the Democratic National Committee, which was regarded as an answer to charges of Senator Borah (Republican), Idaho, that the recovery agency fostered monopoly. Senator Pope pictured NRA as the savior of the small business man and ridiculed its foes as members of one of three classes —"purely political, artful self-seekers and chiselers and the sincere opponent of monopoly."

He listed as self-seekers and "chiselers" those who "refuse to cooperate in codes of fair competition and who desire to continue the practices that have enabled them to profit by monopolistic methods. They now are pretending," he added, "great concern for the little business man and their solicitude for him is only exceeded by the rapacity with which they sought to destroy him in other days."

The sincere opponent of monopoly was envisaged by the speaker as an "intense individualist who does not believe in cooperation. He has no confidence," Senator Pope said, "that any good can come out of any cooperative effort by industry to eliminate unfair competition even under the supervision of the Government. He says he is convinced that any such effort will only result in the exploitation of the consumer and the little man in industry. He believes in keeping business units separated and under criminal prohibitory antitrust laws.

"The undeniable fact that trusts and monopolies grew and flourished under the very same antitrust laws to which he would fully return does not convince him that there is anything wrong with that method."

World's Fair Backers To Be Paid $814,620

Chicago, Aug. 20 (AP).—Bondholders who put up $10,000,000 to back the World's Fair will receive an $814,620 payment on the principal of the loan September 1, Maj. Lennox R. Lohr, general manager, announced today. When this payment is made, the fair will have paid off approximately 80 per cent of its obligations.

In addition, $98,792 in interest will be paid the bondholders who in October, 1933, waived their interest. The entire bond interest ultimately will be paid in full, Lohr predicted.

Eight Die in Algeria Flood.

Algiers, Algeria, Aug. 20 (AP).—Eight persons drowned as a flood swept through the city of Sidi-Aissa today. Two small rivers overflowed their banks.

Langer Given Right To Occupy Mansion

Bismarck, N. Dak., Aug. 20 (AP).—Attorney General P. O. Sathre today ruled William Langer, recently removed as Governor, is entitled to occupy the State-owned executive mansion because "he is still Governor of the State, but is under temporary disability by reason of his conviction in Federal court."

Sathrie's ruling was given to the State board of administration, which sought the opinion after Acting Gov. Ole H. Olson made demands for the mansion.

Sell your house with a Post Classified Ad. Just phone National 4200.

TO THE REGULAR GAS USERS OF ★ WASHINGTON ★

IT'S only natural for you to think the regular gasoline you are using is the best you can buy. But there's no particular point in arguing that *now*.

For, just recently a new regular gas has been created that is unlike anything ever before produced. So much so that we had to build the world's newest, biggest and most modern refining unit and adapt an entirely new refining process to create it!

It is called "New-Action" Orange AMERICAN GAS. It has a brand new SUSTAINING* POWER that's "built-in".

It's different in every way a gasoline can be different—in anti-knock—surer power—readier acceleration—easier riding—quicker starting—and lower mileage cost.

As a user of regular gas, you owe it to yourself to try "New-Action" Orange AMERICAN GAS and know *how different* it is from any regular gas you've ever used. It's sold at regular gas price from Maine to Florida and inland.

★ ★ ★

*SUSTAINING POWER--the retaining of efficiency between refinery and road performance.

new-action AMERICAN ORANGE GAS

PROCESS PROTECTED BY U. S. PATENTS

AMERICAN OIL COMPANY

Also maker of AMOCO-GAS--the Original Special Motor Fuel

BUY *Your* NEXT CAR ON THE BASIS OF

THE RIDE — THE ECONOMY — THE PRICE $465

CHEVROLET

CHEVROLET MASTER SIX SEDAN

MANY people have found that it is a good plan, when buying a low-priced car, to consider first what the car can do to make motoring more enjoyable; next, what it costs to operate; and to consider price last. Proceeding on this sensible basis, you will find that Chevrolet alone combines Knee-Action, Body by Fisher, a valve-in-head engine, and cable-controlled brakes—all of which definitely add to the pleasure of motoring. Further investigation about operating costs will reveal that Chevrolet economy is justly famous. In fact, most people find that a Chevrolet saves them a considerable sum on gas, oil and upkeep. If you now consider price you make the pleasant discovery that the Chevrolet is priced extremely low. Your Chevrolet dealer invites you to come in any time and go over the facts with him.

CHEVROLET MOTOR CO., DETROIT, MICH.

AND UP. *List price of Standard Six Sport Roadster at Flint, Mich., $465. With bumpers, spare tire and tire lock, the list price is $18.00 additional. Prices subject to change without notice. Compare Chevrolet's low delivered prices and easy G.M.A.C. terms. A General Motors Value.*

CHEVROLET PRICES HAVE BEEN REDUCED AS MUCH AS $50

DEALER ADVERTISEMENT

Drive it only 5 miles and you'll never be satisfied with any other low-priced car

CHEVROLET

The Washington Post

THE WASHINGTON POST PUBLISHING CO.
Eugene Meyer, President and Publisher.
Eugene MacLean, General Manager. F. R. Harrison, Secretary-Treasurer.

The Associated Press is entitled exclusively to use for republication of all news dispatches credited to it or not otherwise credited in this paper and local news of spontaneous origin published herein. Rights of republication of all other matter herein are also reserved.

OFFICES OF THE WASHINGTON POST.
New York, N. Y. ..... 270 Madison Avenue
Chicago, Ill. ..... 360 North Michigan Avenue
Detroit, Mich. ..... 8-241 General Motors Building
St. Louis, Mo. ..... 205 Globe-Democrat Building
San Francisco, Calif. ..... 742 Market Street

DELIVERED IN WASHINGTON

Daily, Sunday, 1 yr.	$7.80	Daily, Sunday, 1 week	15c
Daily only, 1 yr.	5.20	Daily only, 1 week	10c
Sunday only, 1 yr.	2.60	Sunday only, per copy	5c

BY MAIL—MARYLAND, VIRGINIA, WEST VIRGINIA AND NORTH CAROLINA

Daily and Sunday.		Sunday Only.		Daily Only.	
One year	$9.00	One year	$ 4.00	One year	$6.00
Six months	5.00	Six months	2.00	Six months	3.50
One month	.85	One month	.40	One month	.60

OTHER STATES, MEXICO AND CANADA

Daily and Sunday.		Sunday Only.		Daily Only.	
One year	$11.00	One year	$4.50	One year	$7.50
Six months	6.00	Six months	2.50	Six months	4.00
One month	1.00	One month	.45	One month	.70

All Subscriptions by Mail Payable in Advance.

Entered at the Postoffice, Washington, D. C., as second-class mail matter.

TELEPHONE NATIONAL 4200.

Tuesday, August 21, 1934.

The Speaker.

In the death of Henry T. Rainey the Administration has lost a loyal supporter who served faithfully during a critical period. The House is deprived of a picturesque figure, held in affectionate esteem by his colleagues. There have been greater Speakers among the 39 who preceded him—men of more forceful character, of broader statesmanship, who left a deeper impress upon their times. But none outranks him in those personal qualities which so appealed to his associates.

Much as the seniority rule counts in Congress, it is still true that no man can rise to the important and commanding Speakership who has been only a time-server. Speaker Rainey had served 14 terms, representing that rural Illinois district once contested by Abraham Lincoln and Stephen A. Douglas. Except for defeat in the Harding landslide of 1920, he had been reelected continuously since 1903.

When he was sworn in as Speaker on March 9, 1933, he was entering upon his fifteenth term. In point of service he was dean of the House. Nevertheless it was by reason of his record, the respect in which he was held by his fellow Democrats, rather than because of his long service, that he was selected by them for the highest place of honor and responsibility in the House.

It was appropriate that a man long identified with the more progressive, Western wing of the Democratic party should become the New Deal's field marshal in the House. Throughout his career his sympathies had been consonant with what he conceived the New Deal to mean. His loyalty was therefore no mere subservience.

If precedent holds, the succession will pass to Joseph W. Byrns, of Tennessee, who succeeded Mr. Rainey as majority leader. The late Speaker will be remembered as a soft-spoken, kindly man of much personal charm who presided over a House distinguished chiefly for an unprecedented acquiescence in the will of the Executive. Possessing and wielding the power, he will not go down in history as one of the Czars of Congress.

A Courageous Minority.

Close to 12 per cent of the 43,000,000 voters who responded to the command to express their approval or disapproval of Hitler's seizure of the Reichspresidency have had the courage to dissent. It is a limited number, but compared with the much smaller negative vote cast last November, an impressive gain in the strength, or courage, of the opposition is revealed.

Also significant is the fact that the proportion of opposition votes was much above the average in certain Catholic and industrial centers in which disaffection is known to be strong. In Cologne and Aachen, for instance, the "yes" votes dropped to 83 per cent as compared with 89 per cent last November, while in Berlin and Hamburg dissenting votes amounted to about 20 per cent of the total. In former Communist centers, moreover, Hitler received majorities which can only be explained as indicating that this party feels its long-range prospects are improved by continuation of the Nazi dictatorship.

The size of the minority vote is especially remarkable since the people were called to vote upon an issue already decided. Those who cast a negative were merely protesting, doubtless at some personal risk, against actions that are for the present, at least, irrevocable. It would of course require more courage to stay away from the polls altogether than to write a presumably secret vote in opposition. Nevertheless, chances of detection exist which doubtless prevented multitudes of terrorized citizens from expressing their unfavorable views of the usurpation of the Presidency by Chancellor Hitler.

Except for the evidence afforded of growing opposition to the Nazi regime, the election is without significance. It is difficult to understand why the Fuehrer places such importance upon enforced endorsement of his policies. Such tactics do not deceive the outside world and it is most unlikely that they impose upon the German people. The unpleasant shock administered by that 12 per cent who admittedly voted "no" may cause the Chancellor-President to hesitate before again testing the strength of his support by ordering a national plebiscite.

Beaver.

There seems to be some controversy over whether the pink-whiskered human mulberry bush—as the sports writers so pleasantly dub him—is a baseball pitcher or an ex-boxer. Some say that he used to be a sailor who fought for a living on his shore leaves. Another school is of the opinion that he is wrestling's Masked Marvel in still another disguise. Whatever his previous condition of servitude, on Sunday he was a ball pitcher, either good or bad as your own judgment in the matter dictates. And, because of his alliance with the House of David, he appeared with his whiskers blowing in the wind and fanned by the exigent vocabulary of baseball critics.

All this is a very minor matter, but is swell publicity for a team which, lacking much of anything else, needs a lot of that. The season is getting well along now and the Washington team has got itself where it needs whiskered players to attract the attention that might better be drawn by better baseball. Mr. Benson has given the local fans something amusing to talk about and for that Mr. Cronin should be truly grateful.

Partly for this publicity value, and partly because he seems a mighty likable fellow, who can stand kidding from those who don't even excel in whiskers, we hope he makes the grade. It isn't as though it were a very stiff grade, either.

The U. S. And The I. L. O.

President Roosevelt's acceptance of membership in the International Labor Organization officially associates this country with an admirable long-range effort to eliminate profound causes of international friction. The aim of the organization, in a sentence, is to bring about a general improvement of debased industrial standards to the end that no country need fear "unfair competition" from the sweated labor of rival producers.

To further this goal the organization in its fifteen years of existence has adopted 40 separate conventions dealing with matters ranging from the minimum age of stokers to the maximum hours of underground work in coal mines. Passage of these conventions, which are in reality no more than recommendations, of course binds no member of the International Labor Organization. It does set up standards which member-states have an obligation to consider with a view to incorporation into their own social legislation, national or local.

While the International Labor Organization was at first disposed to adopt conventions rather hastily, and as a result to see few ratifications by national legislatures, it has of late years followed a much more careful procedure. For instance, a year of discussion must now precede the adoption of any convention at Geneva. Thorough preliminary examination is also assured by the tri-partite system of national representation in the organization. Governments, employers and labor are all represented in the separate national delegations, a situation which results in frequent defeat of projects desired by only one of the three groups.

Membership in this carefully safeguarded effort to achieve international minimum standards of working conditions will create no control whatsoever over social legislation in the United States. As a matter of fact, many of the standards established by these conventions fall below those already universally accepted in this country. Where we shall gain most from membership will be in influencing improvement among certain of our industrial competitors, and in securing automatically much invaluable technical information which the I. L. O. gathers for its members. This last should be particularly useful in preventing blunders in the development of a social insurance program by the Administration.

The only discernible problem involved in our membership would seem to be a slight intensification of that same issue which Section 7(a) of the Recovery Act has as yet failed to solve. Will the A. F. of L. be chosen as the organization appropriate to present the viewpoint of American labor at Geneva? Anticipation that this will be the case doubtless accounts in part for the support which the federation has given to American membership in the I. L. O. Solution of that difficulty, if any feel that it is such, rests entirely with us. Geneva only asks that employer and employe spokesmen should both be "representative."

Now that this step has been taken there will be apparent the gross exaggeration of those who have opposed it as "committing the United States to internationalism under the lash of foreign influences," as Representative Tinkham characterized the authorization of membership when it passed the House last June. The President, and the Secretary of Labor, have shown exemplary political courage in not being deterred by fantastic interpretations of a step which will have little electoral appeal, but is obviously of a constructive and desirable character.

Proof By Trial.

In an article dealing with problems of monetary policy published in last Sunday's Post, Stuart Chase admits that the advice given by J. M. Keynes to spend our way out of depression impresses many other experts as "dangerous nonsense." Since he is convinced that neither side can prove its case by argument, Mr. Chase suggests that the only way to find out which is right is to try it.

This light-hearted advice to experiment with a monetary mechanism which, we are told, nobody understands may appeal to the scientific imagination of a few disinterested individuals. To the average citizen, however, the proposal to disburse vast sums from the public Treasury in order to test a theory is strange and irresponsible counsel. Mr. Keynes and his followers at least believe that they have proved their case when they urge spending as a cure for depression. Mr. Keynes undoubtedly thinks, too, that he knows a great deal about money. Consequently his daring is justified to a certain extent by his conviction of being theoretically right.

Mr. Chase, although obviously in sympathy with the spending fraternity, is an agnostic, who admits that he does not know what money is. Furthermore, he asserts that money is not a branch of science, but "a set of habits, customs and beliefs, which have grown up the way a religion grows up." There is a large element of truth in this view and, so believing, Mr. Chase should recognize the danger of tampering with social institutions that have acquired a validity stronger than mere reasoning. Instead, he urges spending policies that tend to upset and destroy preconceived ideas regarding the function of money. He also ignores the lessons of the past which show that loss of confidence in a monetary system may lead to national bankruptcy in face of vast expenditures of public funds, and because of them.

The fact that money is a mysterious and very imperfectly understood device for the exchange of goods and the ascertainment of values makes experimentation in this field extremely dangerous. Instead of pleading ignorance as an excuse for a plunge into the unknown, it should be regarded as a warning against hasty action.

Still Champion.

Helen Hull Jacobs has successfully defended her title as woman's national tennis champion. Experts of the game disagree on her playing, one leading critic contending that her appearance in the finals against Sarah Palfrey was brilliant, another being of the opinion that she shone largely by comparison. But critics fortunately are seldom of one mind, whether they are judging a book, a horse or a tennis player. The fact remains that Miss Jacobs went onto the court at Forest Hills before a gallery skeptical of her skill, and came off an easy and undisputed victor.

Before the national tournament the tennis wiseacres were predicting trouble for Miss Jacobs and certainly she has had her downs as well as ups this season. She has never been the popular heroine that Mrs. Moody was and her preeminence in the field has never been so pronounced. Just for that reason one must admire more her doggedness, her determination to win cleanly the honors of her chosen sport. Her victory Sunday at Forest Hills is the more remarkable for the fact that she overcame not merely her outstanding opponent, but also a certain frigidity in the audience. Then, as if to show magnanimity, she took Miss Palfrey with her to win the doubles crown.

So Miss Jacobs emerges from the tournament not only as a three-times national women's champion, but also as a sportswoman of the highest caliber. It may be hoped that next season Helen Wills Moody will again be in the game. For it is doubtful that the present champion is any longer inferior to that great player. And the test of this assertion would be great to see.

Horse Vs. Auto Thieves.

Every so often additional evidence is unearthed indicating that in many respects our judicial system has failed to keep up with the times. Statute books everywhere still contain ancient blue laws, for example, that are often invoked ruthlessly and without consideration of the fact that moral concepts have changed long since the laws were made. Amusing, and revealing, is the statement by the American Automobile Association that 18 States and the District of Columbia still think it a greater crime to steal a horse than an automobile!

The automobile was unknown when the horse theft laws were passed. In another era men were hanged for stealing horses, and even in conservative New England horse thievery was so pronounced that there were established vigilante societies for the suppression of horse thieves. One such society still has a charter in Dedham, Mass., and meets annually!

The A. A. A. (not to be confused with AAA) does not suggest that we hang motor thieves. In fact it points out that in certain States the laws against "misappropriation" of automobiles are so strict that convictions are all but impossible. What it does suggest, and wisely, is the passage of more uniform laws.

The automobile knows no city, county or State boundary. It travels fast and, almost, where it will. It would be a sensible move if a standardization of laws affecting the ownership and theft of automobiles could be effected, with penalties severe enough to act as a deterrent but not so severe as to antagonize court or jury. Standardization of many things may not be desirable, but laws affecting swift-moving vehicles that may one day be in New York and the next quarter way across a continent could stand much more standardization than they have yet received.

Exit Sir Nigel.

Sir Nigel Playfair, who died in London on Sunday, was a most authentic Englishman. That is to say, he attended Winchester, Harrow and Oxford, and then (for a time) became a barrister. But not even these restraints could crush the artist in him. And his special talent as a great theatrical producer he cultivated in the best of colleges: sixteen years as an actor.

It was the Englishman of the "public schools" who asked: "Will Shakespeare ever be translated into American?" But it was the artist who, disregarding all his professional friends' predictions of failure, "made" John Drinkwater's "Abraham Lincoln." For his combination of qualities, Nigel Playfair was knighted—with his name a title was almost indispensable. But it is as an interpretative artist that he will be remembered.

Playfair impressed his dramatists, rather than himself, upon the public. If he may be called a British Reinhardt, it is not in the particular of pageantry that the comparison has validity. As manager of the Lyric Theater, at Hammersmith, he achieved a qualitative, rather than a quantitative success. But night after night, for fourteen years, he drew innumerable lovers of the stage to that remote and undistinguished London suburb.

Sir Nigel shared taste with accuracy; had an eye for general effects tempered by a soul for the telling detail. Above all, he possessed a sure literary sense, a perfect understanding of what his theater-public needed, and how best to make it like what was good for it. Had he done nothing more than restore Gay's "Beggar's Opera" to our generation, he would have deserved more than all the honors that were conferred upon him.

The person who saves for a rainy day is likely to classify as a rain the next light shower that happens along.

Often a person who passes for an optimist is only a pessimist whistling in the dark.

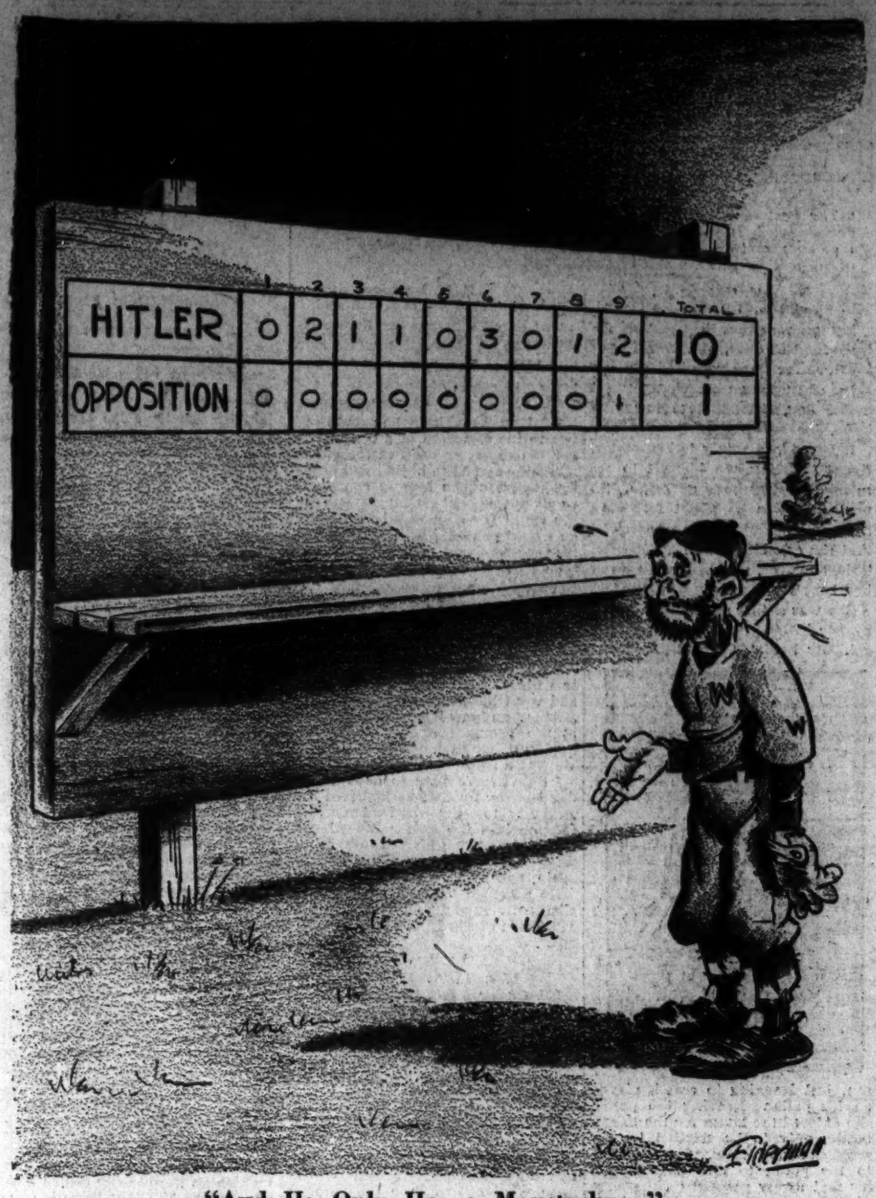

"And He Only Has a Moustache—"

A Mexican Defends Mexico's New Day

TO the Editor of The Post—Sir: I read with great interest an article entitled "Mexico Sees a New Day Dawn," published in the magazine section, on July 22. Shortly afterward Mr. John J. O'Connor of this city wrote to you "to protest" against it, dubbing it "Communist propaganda of the worst sort." Subsequently, from Mexico City comes a passionate statement by Mr. Paul V. Murray, who, as can easily be gathered, does not "take kindly to sloppy handling of themes which center" in his "life's work, the study of Mexico and her history."

Your excellent newspaper—which in the past year or so has come to be one of the best dailies hereabouts—deserves unrestricted commendation for the fairness shown in publishing in full the two critical letters above referred to. This is true journalism at its best.

A goodly portion of my congratulations must go to the author of the article in question for having succeeded in gathering material sufficiently provocative to elicit written comment from its readers. As a Mexican, I cannot but feel gratified to note the interest that my country is arousing among our cousins of the United States, and the airing of conflicting viewpoints will serve, no doubt, to promote a more intelligent approach to the study of so complex a subject as the Mexican scene. If I were allowed to join in this exchange of ideas, I would feel inclined to agree with certain points raised by Mr. Murray anent what we could call the historical preamble of the article in question. Perhaps it was somewhat ambitious of him to introduce the central theme of his article—Mexico's Six Year Plan—with a "ready-to-serve," evaporated, and condensed resume of four hundred years of Mexican history. But it is clear that his article was not a historical essay, and, it seems to me that, viewed in this light, the article should not have offended the sensibilities of a historian. Moreover, and I am inclined to think that Mr. Murray will agree with me, the history of pre-Cortesian, colonial and early independent Mexico, has not been written yet, and the existing knowledge is not definite enough as yet to preclude divergent interpretations.

There is no such a thing as an orthodoxy in the interpretation of historical phenomena. The final verdict still is in the making. Analyzed from this standpoint, The Post article errs gravely in matters historical—or gives an adequate, well developed background—depending on the school of thought in which the reader belongs.

But granting that it falls short of the mark as a historical monograph, are we to conclude that it has missed its point? Has it failed to show the underlying factors in Mexico's great upheaval? Would the reader be unable to grasp what is behind the comprehensive plan of economic and social rehabilitation toward which are directed the efforts of present-day Mexico?

* * * *

VIBRATING through the whole article one hears a distinct, persistent, tragic note: oppression of the many at the hands of a few. Has Mr. Murray, in his sincere quest of the truth, failed to hear that ominous sound, muffled at times, deafening at others? Wouldn't he agree that the common denominators of all the stages of the history of the Mexican people are the misery, the abject poverty, the exploitation of their lowly and humble? Does it matter much, in the face of this throbbing, human reality, whether the exploiters were Spaniards, or creoles, or mestizos or Indians?

Having—rather thoroughly—castigated the writer of the article for his many historical inaccuracies, Mr. Murray leaves history aside and turns to comment on contemporary events. He admits that "the writer is accurate when he talks about the six-year plan, the nationalization of industry and the advanced ideas in education, social welfare, sanitation and labor codes." The adoption of these measures represent the dawn of a new day for Mexico, Mr. Murray. And the article seeks to portray *precisely that.*

I venture to suggest that in his handling of the Mexican Revolution and of the agrarian reforms Mr. Murray, in a somewhat jesting mood, proceeds to deal with the matter as lightly as the author of the article dealt with history. "Why should a band of Indians"—he says—"be allowed to take over another man's fields just when the crop has ripened, benefit by the other man's work, and walk away, refusing to plant another crop or tend it once they have harvested and sold or used it for themselves?"

Does this represent Mr. Murray's understanding of the land problem of Mexico and the conception he has of the ideology behind the agrarian laws?

* * * *

I AM inclined to find ample excuse for the errors committed by the writer of the article in question, since he obviously has never been in Mexico. But in the case of someone who lives in Mexico, and claims to have dedicated his life to "the study of Mexico and her history"—as he puts it—I fail to see any reason why his attitude should be considered unbiased, impartial, and accurate, as should be the attitude of a scholar of the type to which he claims to belong.

". . . 'I could laugh at the writer's dramatization of the Indian . . ." says Mr. Murray. No doubt he could—and did. And it would not be far-fetched to assume that he has laughed—and perhaps continues to laugh—at the struggles of a people striving to attain national unity, cohesiveness, life itself. The substantial progress already achieved in this direction seemingly leaves Mr. Murray cold. Villa and his Indians—he informs us—at the cry of "Pulque and Women" enjoyed a "bit of first-class killing." Is that all impartial Mr. Murray has to say about the Mexican Revolution (with a capital R)?

* * * *

THERE was bloodshed—rivers of blood—there was pillage, and rapine, and murder. There was—and perhaps there still is—graft and self-enrichment on the part of many so-called leaders. There were pledges made—and broken, promises unfulfilled, reforms that never were effected. There was, in one word, revolution. But—was that all, Mr. Murray? Out of that nightmare, out of that flood of human passions aroused, sweeping and tearing down everything that stood in the way of the angry waters, a new Mexico is being born.

Little must it matter to Mr. Murray that a tremendously important document—the Constitution of 1917—was one of the first surprises that the Mexican Revolution gave to the world in general, and to some American officials and other representatives of powerful American interests in particular. The fundamental social and economic principles of that Constitution—assailed as a bolshevistic, red monstrosity, both at that time and subsequently—have been incorporated, 17 years later, in the legislation of other "more advanced" countries. Communistic fallacies, in Mexico—a New Deal, elsewhere. True, and here I would like Mr. O'Connor to do a little reading between the lines—many believe certain individual liberties have been dealt a serious blow in that Magna Charta and in other concomitant legislative measures. Let us bear in mind, however, that in 1917 the smoke of battle still pervaded the atmosphere, that democratic liberties cannot be exercised in all their pristine purity until the people are ready for democratic self-government, and that even today, in the most advanced democracies, prejudice can and does become the deciding factor, for example, in national elections.

In attempting to evaluate the Mexico of today, how infinitely better it would be to approach the problem in the calm, truly serene attitude shown by Mr. Grant Shepherd and by Dean Doyle, in their letters to The Post, published on August 10 and 11, respectively. And, in all sincerity, what a valuable contribution to the study of Mexico Mr. Murray would have made, had he confined his statements to the rectification of all the historical errors he found in the much discussed article of July 22.

* * * *

AS A Mexican who has unshakable faith in his country and her people—particularly the humble, the ignorant, the downtrodden masses—who does not want ever to be blind to realities, who begins first by recognizing the shortcomings and defects of his compatriots before attempting to extol their qualities, and who deprecates the lack of even elementary understanding of things Mexican among his average cousin of the United States, because he considers such understanding of tremendous importance for the future of Mexico—I am inclined to state that the article to which Mr. Murray took exception does a great deal more to create a sympathetic feeling for Mexico's problems in the average American reader of the daily press, than Mr. Murray's careless and hasty appraisal of present-day events, in spite of his brilliant historical dissertation. We must bear in mind that the arrogant, high-handed "diplomacy" of yesterday, inspired by powerful private interests, has always appealed for the justification of many "interpositions" and interventions, to a misinformed, unsympathetic public. And public opinion is made up of the average American readers of the daily press, in their numerical aggregate.

May I again congratulate The Post for having opened its columns so generously to this subject, and may I thank its editor for having allowed a Mexican to express his views in the matter. I should like to state, in closing, that I am not an official nor an employe of the Mexican government.

JOSE TERCERO.
Washington, Aug. 15.

Editor's note: With this letter from Mr. Tercero we must close the discussions engendered by the article, "Mexico Sees a New Day Dawn," which appeared in The Post magazine on July 22.

Cupids and Graphs.

Accepted convention, as far back as the mythological days of Cupid and other national love gods, has surrounded human mating with an aura of romance.

But now statistical gentlemen who make curves and graphs and charts are invading this field sacred to the lovers, poets and the romantic school of society editors.

Economic determinism has taken over Cupid's realm, is enforcing its own code in the interest of controlled mergers and economic scarcity. Weddings now, like ingot production and car loadings, have become an industrial index.

But there is a bright side to it. If love laughed at locksmiths in ye olden time, it is now beginning to laugh at depression. A New York statistician of an insurance company has just reported that the marriage rate in 21 States embraced in a survey, increased 4.3 per cent in 1933 over 1932. In addition to his more romantic duties Cupid has had to take on domestic engineering, read the finance pages, follow the building permits and the commodity tables. It may be a mad world, but it is a realistic one.

(From the San Francisco Chronicle)

The Post Impressionist

Hot-Air Mail.

Postoffice, Tuesday.

THE tide of unwritten letters to the Editor has again been mounting perilously high upon the desk of our office Canute. But here comes Mrs. Partington to sweep it back."

* * *

Dear Sir: I note with alarm that the jobs of the employes of the Federal Bureau of Labor Statistics are seriously threatened. This bureau is itself authority for the statement that, during July, there was, throughout our country, an increase of 359,000 in general unemployment. A very simple sum in arithmetic will demonstrate how short a time it will be, at such a rate, before there is no labor left laboring—before everybody except the employes of the Bureau of Labor Statistics is unemployed. And then when there is no labor left for the Bureau of Labor Statistics to get up labor statistics about, why, what labor will there be left for the employes of the Bureau of Labor Statistics?

M. J. KINE.
Weaker, Colo., Aug. 18.

* * *

Dear Sir: The naivete of New York is ever amazing; but its latest manifestation is more so. I see by the newspapers that over in that metropolis they are all excited because a woman magistrate wouldn't let a man talk.

ROGER DE COVERLY.
Washington, Aug. 19.

* * *

Dear Sir: Allow me to echo your broadminded commendation of our mutual President in appointing Lieut. Col. Sultan as Engineer Commissioner of this District of Columbia.

Other papers may speak of him as if there was an "In" in front of his name, but any one who knows like I do the job he's got on his hands knows the more sultanic he is the better he'll do it.

FIREMAN.
Washington, Aug. 20.

* * *

Dear Sir: Will you please exert the splendid influence of your valuable journal to find my press agent? He left here three weeks ago to attend a Press-Agents' Code Meeting, and, ever since, there has not been one line about me in a local newspaper.

THE KOMODO DRAGON.
Washington, D. C., Aug. 18.

* * *

Dear Sir: It is frequently the uncongenial duty of the physician and surgeon to caution our womenfolk against some new fashion. I now feel that, in my position as an ophthalmic chiropractor, I should call attention to a new disease that is manifesting itself among American ladies.

The prognosis is facile, diagnosis clear. The objective symptoms include a high hyperplasia of the Ciliary Muscle, which, after one or two days, involves the entire Ciliary Process, often extending to the Superior Oblique. Out of 92 cases that I have treated since July 2, this has a 9.333 per cent result in spasmotic contraction of the bronchii and, of course, ultimate virulent astigmatism.

Since the disease attacks women only, and since its appearance coincides with the adoption of feminine headgear drawn down over the left cornea—thus inhibiting normal action of the adjacent pupil—I am constrained to conclude that its cause will not be removed until women again begin asking a once familiar—but now, alas, too long silent—question: "Is my hat on straight?"

LENI S. LYTE, B. Opt.
Ocracoke Inlet, N. C., Aug. 19.

* * *

Dear Sir: Why does The Post-Impressionist pusillanimously permit *The Post's* editorial writers to question such a lofty platform as that which Senator La Follette elects for his undoubted reelection? You merely show your own lack of idealism when you decry his assertion that—whereas "the farmer is entitled to a profit above the cost of production," and whereas the laborer must have "shorter hours and wages which will give a comfortable life"—our employing class should conduct its industries not "solely for profit, but primarily to provide useful employment."

Senator La Follette has the right viewpoint. We must compel our employers to conduct their businesses unselfishly, not for themselves and families, but for the people to whom they give jobs. Then, when this has been accomplished, the employes, moved to simple human admiration by such an example in their employers, will speedily, in their own sphere, emulate it.

JOHN TUDOR MILL.
Smolensky Institute,
Leningrad, Aug. 20.

* * *

Dear Sir: Re your recent editorial called with the title "They Also Serve," the man that wrote that didn't know us modern girls. He said where a fellow could get a girl to marry him if he'd just wait long enough. Us modern girls haven't got any time for waiters. We want the boys who can pay the waiters.

ETHELWYNNE.
Chevy Chase, Aug. 18.

* * *

Dear Sir: I don't see why *The Post* publishes letters in criticism of itself as freely as it publishes letters in praise of itself. A newspaper ought to be like the Government.

A. REXFORD JOHNSTONE.
Washington, Aug. 19.

* * *

Dear Sir: Your newspaper is too damned radical.

LOYALIST.
Washington, Aug. 19.

* * *

Dear Sir: Your newspaper is damned reactionary.

PATRIOT.
Washington, Aug. 19.

Barging Through Europe

With

Carlisle Bargeron

Ah! It's Hamburg.

HAMBURG, Germany—Dear Aleck: We come up the Elb River through a profusion of Swastika flags and picturesque little German villages on Sunday afternoon, a bright sun alternating with a drizzling rain. Wind mills and dikes dot the countryside on either side of the river as if it were the storied Holland we were seeing.

BARGERON.

The river is alive with festive-arrayed craft—yachts, motorboats, tugs and racing shells. What we see now of Germany seems very happy and gay with no thought of the tenseness over the Austrian trouble. There is an apparent newness about the dwellings that strikes one, too, Aleck, and it occurs to me that maybe Germany has a Secretary Ickes and a building program. My German friend very proudly explains, however, that it is because the Germans are so industrious and clean, that they keep their houses in shipshape.

• • • •

Already the customs officers with their vaunted German efficiency have gone through our luggage and when the boat ties up we have only to go ashore. In the States and at Havre we have loaded up on marks obtained at around 28 and 29 cents when their parity with the dollar is 40 cents. Only 50 of these marks can be spent a day and they can't be carried out of the country. We have a dickens of a time figuring out just how many we will need. On top of this the American Express man who has come aboard tells us that if we are to stay in Germany eight days we can get railway tickets to other points at a 60 per cent discount, less than eight days at a 30 per cent discount.

It occurs to me that the Germans will soon be owing us money if they keep this discount business up but, Aleck, my solicitude for them was dispelled when I set out subsequently to spend some marks.

• • • •

Sunday night is a gala night in Hamburg. Apparently it is to the Germans what Saturday night is to the States. Anyway, everbody is out on the streets and in the beer gardens. They are very plainly dressed in what I would call calicoes and cottons and they seem sort of subdued, Aleck. There is a smattering of the Storm Troopers about, unarmed but in uniform. I thought they had been furloughed on July 1, but am told that some were called back into service when the Austrian trouble developed.

About the storm troops, Aleck, I have been told by some Hitler proponents that the formation of this organization was one of his greatest achievements. It gave a new hope and manhood to the despairing young men of the country. There is no doubt about it, Aleck, that one of the best ways to make a man perk up and feel big is to give him a gun and a uniform. You remember how the NRA started out to set up an army of generals and lieutenant generals and colonels, don't you, Aleck? The few troopers I have seen have a swagger, but they don't seem menacing, not to my security at least.

• • • •

My meager information, incidentally, was obtained before we reached Germany, in part from Germans on the boat. One of them, coming over for a brief visit, had his first papers in the States and was very much in doubt as to whether he should land or not. However, he did.

Discussion of this sort is taboo here. One never hears even the name Hitler mentioned, except for the frequent salutations, "Heil, Hitler." What fascinates me, Aleck, is this salutation from the droves of youngsters on bicycles as they pass a traffic cop. They constitute more than half of the Sunday night vehicular traffic. At a traffic intersection one observes a drove of those little automobiles, counterparts of our Austins, and then a drove of bicycles. Both apparently are gregarious, Aleck. I understand that in the olden days a bicycle thought nothing of going out alone, but now that the little automobile has appeared they both go about in multiple for protective reasons.

Well, anyway, when the drove of cyclists cross the intersection they all throw up their left hands and shout "Heil, Hitler." One has to be able to ride a bicycle with one hand over here, Aleck. Yours for good bicycle riding.

'Vegetable Blood' Is Recommended For Transfusions

Toronto, Ontario, Aug. 20 (U.P.).—Use of "vegetable blood" transfusions to humans, was explained today to the Vegetable Growers' Association by President R. F. Sams.

Mr. Sams explained that the juice of the Iliana vine closely resembled human blood and was better for transfusion purposes as it was "not limited to types and did away with the danger of using infected bloods."

He explained that South American Indians had used the sap of the Iliana vine for transfusion purposes for years.

Seventh Day Baptists Will Convene Tomorrow

Salem, W. Va., Aug. 20 (Spl.).—Seventh Day Baptist leaders and delegates from various parts of the United States have arrived here for the annual general conference of the church to be held for a week, opening tomorrow.

The general executive conference committee will hold a preliminary meeting to discuss final plans.

World Survey Shows Significant Upswing

Foreign Policy Association Discovers Economic Recovery Is on Way, but Warns Some Features Appear Basically Unsound.

THE Foreign Policy Association yesterday made public a world survey of economic trends revealing "an upswing of significant proportions."

The survey warned, however, that gains have not been distributed evenly and that many features of the upturn appear "basically unsound."

The report, written by Maxwell S. Stewart with the aid of the research staff of the association, includes a study of economic conditions in Great Britain, France, Germany, Japan and Australia.

Revival Is Domestic With Two Exceptions.

EXCEPT in Australia and Japan, the report said, the business revival has been wholly domestic in character. It went on:

"With a tightening of the restrictions on international trade, a certain amount of new construction has been necessary to furnish the domestic market with goods formerly purchased abroad. This factor, together with the need for replacements which had been neglected in the early years of the depression, resulted in special activity on the part of the capital equipment industries. The possibilities of expansion in this direction, however, are so limited that observers believe these factors have already ceased to operate as a stimulus to business revival.

"In the second place, there have been expenditures for public works, which in most cases have only become effective within recent months. While this has been partially offset in many countries by a curtailment of normal Government expenditures, it has served to take up a portion of the slack which has resulted from a cessation of normal building activities.

Recovery Advances Most With Depreciated Money.

IN the third place, it is significant that recovery has been most pronounced in the nations which have allowed their currencies to depreciate sufficiently to maintain at least a stable price level. Although in theory the adjustments to changed conditions resulting from the depression could have been achieved through deflation as well as through inflation, few governments have felt themselves strong enough to risk the political dangers involved in the former method. Finally, it is evident that, in the case of certain raw materials, restriction of production has proved temporarily advantageous in raising prices and the purchasing power of producers.

"Many features of the upturn, however, some observers feel to be basically unsound. It is evident, for example, that little progress has been made toward overcoming the fundamental obstacles to a revival of world trade—such as the paralysis of international finance, exchange instability or elimination of trade barriers—without which recovery must be confined to fairly narrow limits. The attempt of a number of the larger countries to resolve the contradictions of their internal economies by competitive currency depreciation has served to accentuate the disequilibria in the States retaining the gold standard. Critics have pointed out that, unless this tendency is checked, the sharpening of national rivalries must sooner or later pass over into the military sphere. Equally disturbing has been the failure of labor to obtain its share of the fruits of business recovery. Nowhere, save possibly in Germany, has employment kept pace with the gains in industrial activity. Real wages and standards of living for the working class appear to have fallen almost universally. Agriculture has also suffered a serious loss in purchasing power. It is evident that until consumption can be raised in line with production, there can be no basis for permanent recovery, and that such revival as has occurred will not affect the vast majority of the world's population."

Nobody Ever Asks College President to Spell Cat

By Robert Quillen

Gordon Strong was a big man. He stood 6 feet 3 inches in his bare feet and tipped the scales at 220. A Roman nose, a strong chin, steady gray eyes and the catfish mouth of an orator combined to give him the appearance of greatness.

He talked but little, but he listened courteously to others and his occasional nods of agreement seemed speech enough.

There was something mysterious and awesome in the steady gaze of his calm gray eyes, and one look at them discouraged anybody who had hoped to trick or deceive him.

At the age of 32, Strong inherited a prosperous country bank. Times were good; the bank's employes were well trained; and the elderly cashier trimmed expenses to the bone and made every dime earn its 8 per cent. Strong made no changes. He signed papers that were placed before him, listened and nodded.

His grave silence, his dignity and his bulk inspired confidence and the bank flourished and won the admiration of the State.

One day Mr. Strong received an invitation to visit a famous financier in the Nation's metropolis, and a month later he moved to the city to become president of its largest bank.

It isn't necessary to follow his career. Enough to say that his bank absorbed others and became the richest in the world. Mr. Strong dominated the earth's finances.

The higher men climb, the less they are annoyed by details. Lesser men do the work.

Strong ruled in silence. At a meeting of directors he listened. Men with trickery in their hearts quailed before his steady, mysterious gaze and decided not to risk it. When the others had finished talking, Strong got to his feet and said: "Very well, gentlemen." And that ended it.

And so the story might have ended except for the panic. The world crashed; men lost their reason; Strong signed the wrong papers.

When he appeared in court, he had lost none of his grave dignity. But the prosecutor was not fooled by appearances.

"What is 2 times 2?" he barked.

"I—I do not know," said Mr. Strong.

The look in his steady eyes no longer was a mystery. If people had taken the trouble to examine him or ask questions, they would have learned long ago that Mr. Strong was an imbecile.

(Copyright, 1934.)

Tin Shortage Quiz to Open

House Group Meets Today to Hear Preliminary Studies Report.

The menace to National defense presented by this country's shortage of tin resources will be aired today before a special House investigating committee meeting in the Capitol office of Representative Sam D. McReynolds, of Tennessee.

Roy Veatch, State Department expert "loaned" to the committee by the Administration, will report to the committee on preliminary studies, and the committee will consider the need for appointing a full-time investigator of its own.

The inquiry is authorized by a House resolution calling for a study of the extent to which the United States is dependent on other Nations for its tin, and the possibility of manufacturing munitions and motors without tin, by using some domestic substitute.

Otto Arrives in Sweden.

Trondhjem, Sweden, Aug. 20 (AP).—Archduke Otto of Hapsburg arrived by automobile here today. He will proceed to the North Cape Wednesday on a tourist steamer.

AAA Milk Price Fixing Fought

Boston Suit Challenges U. S. Right to Revoke Dairyman's License.

Boston, Aug. 20 (U.P.).—A legal action believed the first to challenge the right of Congress to authorize the Agriculture Adjustment Administration to regulate the price of milk in interstate commerce was placed before the Federal Court here today.

Federal Judge Hugh D. McLellan enjoined Edward M. Dwyer, South Weymouth milk distributor, from dealing in milk and cream that is produced outside the State. He set September 11 as the date for a hearing to determine whether the AAA exceeded its authority when it revoked Dwyer's license to operate in the Greater Boston sales area.

Attorney M. B. Asbill, representing the AAA, said that to allow Dwyer to continue his violation of the licensing agreement would bring about "a chaotic situation throughout the country." Hundreds of dealers might follow suit, he said.

The defense attacked the set-up of the AAA and said it imposed a burden on every small dealer.

Local Boy Makes Good

Nelson Bell today interviews Dave Gould, native Washingtonian, who has staged a score of smash musical shows including the three "Little Shows." He is the creator of the "Carioca," featured in a recent motion picture . . . and is now on his way to stage a new musical production for Sam Harris.

Turn to Page 17

No End of Books

By

Theodore Hall

Footnotes and Gossip.

ISA GLENN, whose "Mr. Darlington's Dangerous Age" was published last fall, has been surveying Washington from her high apartment overlooking Dupont Circle with purposes not entirely without danger for some of us. For she has just completed the working outline of her new novel, "O Rose, Thou Art Sick," a story of Washington "cave-dwellers."

THEO. HALL.

To explain that mysterious term to out-of-town readers, it means residents here unconnected with this or some foreign government. Miss Glenn's title, by the way, comes from the poem by William Blake. • • • The oldest learned association in America, the American Philosophical Society (founded by Franklin in 1727, he being only 21), will now have its publications issued by the University of Pennsylvania Press. • • • Samuel Rogers, author of "Dusk in the Grove" (Atlantic prize novel, to be issued Friday), is associate professor of French at the University of Wisconsin. But he didn't write it during school time. It took two summer vacations and a semester's leave.

• • • •

"To the White House employes," writes Ike Hoover in "42 Years in the White House" (Houghton Mifflin, September 18), "it was clearly evident, even before any publicity had come out, that the conference between President Hoover and President-elect Roosevelt had been a disappointment. The President was heard to remark, referring to the President-elect, that 'He did not get it at all.' Of Prof. Moley, he suggested that the professor 'had been reading some magazine article and that seemed to be his principal source of knowledge.' I do not recall quite so much tension in regard to any other conference—perhaps the nearest approach was when Harriman came to see President Roosevelt after they had been calling each other liars."

• • • •

Here's a little prize contest for women. To the one submitting the best letter, not over 250 words, explaining what is right or wrong about Myrtle's method of getting her man, and why—in Caroline Seaford's "Glory Jam" (to be published Friday—Minton Balch & Co., 2 West Forty-fifth street, New York, will award $50. To the writers of the ten next best letters, a book from the publisher's fall list. . . Carl Carmer (author of "Stars Fell on Alabama," Farrar & Rhinehart) has been a college professor for ten years, but the only earmark he retains is the traditional one of absent-mindedness. Recently he turned up at a Dutch Treat Club dinner in a boiled shirt minus studs. Members of the faculty of Hamilton College, where he once taught (and which is more famous yet as our Mr. Woollcott's alma mater) recall an incident in 1919. During the last faculty meeting of the year there came a question which only the young professor of public speaking could answer.

"And where is Prof. Carmer?" queried the president.

After a considerable silence, one of the members rose and said: "Mr. President, Prof. Carmer has gone to the circus."

• • • •

Choice items from the Viking list for fall—"Shadow As I Pass," a novel by Sybil Bolitho, based on the life of her late husband, William Bolitho, one of the strangest journalists who ever took the eye of New York—"Negro Americans, What Now?" a plea to his race by James Sheldon Johnson, author of "The Autobiography of an Ex-Colored Man" — "Letters From Greenroom Ghosts," a series of imaginary letters from great theatre figures of the past to their modern followers (such as from Sarah Siddons to Katherine Cornell, and from William Hazlitt to George Jean Nathan) all by John Mason Brown, New York, dramatic critic—"Not I, But the Wind," Frieda Lawrence's memoirs of her famous husband, D. H.

• • • •

John Cowper Powys has settled at "Down Barn," a little cottage in Dorset, England, after living for 20 years in this country. Simon & Schuster will bring out his autobiography on October 8, his sixty-second birthday. Mr. Powys is being troubled right now with threats of libel suit over the innocent use of a certain place-name in "Glastonbury Romance." • • • A new firm, David Kemp, publisher, of New York, will make its bow on September 7 with the issuing of a composite photographic record of Manhattan. By title, "This Is New York," it presents 100 photographs by such well-known bulb-pressers as Margaret Bourke-White and Anton Bruehl, with introductions and captions by Gilbert Seldes. • • • Donald G. Browne, the author of the mystery tale, "Plan XVI," which Doubleday-Doran have just published, is the grandson of Halbot Browne—world-famed years ago as "Phiz," with Cruikshank, one of the two great illustrators of Dickens. • • • After telling us last week about E. Phillips Oppenheim's fabulous winnings at roulette, Little Brown now says that the report is without foundation. Instead of loafing, Mr. Oppenheim seems to have been harder at work than ever. He has just delivered the manuscripts of two novels to his publishers, neither of which is to be issued until 1935. His fall novel, out September 7, is called "The Strange Boarders of Palace Crescent." • • • On September 1, Edgar Rice Burroughs will publish his fortieth book, "Tarzan and the Lion Man." The arresting part of this little item is the fact that all 39 of his earlier books are still in print.

The Once Over

By

H. I. Phillips

By H. I. Phillips.

All Out for Pedestrians' Revolt!

("Paris pedestrians revolted and carrying banners, reading 'We are through being rushed!' 'We don't pay taxes to become fodder for careless drivers,' &c., blocked motor traffic for hours on main boulevards leading to Paris Sunday."—News item.)

Section I—Storm Troops.

Able-bodied pedestrians who are still healthy and uninjured.

School children of demonstrated agility.

Women with nerves as yet unshattered.

Banners.

"Let's Sit This One Out."

"Never Mind Those Sirens; We're Not Leaping Today!"

• • • • •

Section II—Major Jitters Cases.

Pedestrians who have been run over two or more times.

Pedestrians who have frequently been chased up trees and telegraph poles.

Women's auxiliaries.

Retired traffic officers from congested centers.

Banners.

"They Shall Not Pass!"

"Toot and Be Damned!"

"Hold Everything!"

"Don't Swear! We Know How You Feel!"

• • • •

Section III—Minor Jitters Cases.

Pedestrians who have been hit only once.

Pedestrians with injured friends or relatives.

Drivers of horse-drawn vehicles.

Roller skaters.

Banners.

"Our Time Is Important, Too."

"You Can Give It, but Can You Take It?"

"Relax! You've Got All Day."

• • • •

Section IV—Valor Division.

Street sweepers.

Members of street excavation gangs.

Equestrians.

Bicyclists.

Women shoppers.

Deaf pedestrians.

Banners.

"Even a Worm Will Turn."

"Our Left Has Been Broken, Our Right Is in Retreat. We Are Attacking All Along the Line."

"Throw Out Your Clutch; This Is a New Deal."

• • • •

Section V—Legion of Hate.

Nursemaids who have to wheel "Junior" across boulevards.

Elderly ladies who live at the foot of steep hills.

All men with bad feet and ankles.

Children who have been frightened out of wits.

Banners.

"Bah!"

"Aw Gwan!"

"Izzat So?"

"Sez You!"

"Behead All Taxicab Drivers!"

"Hey, Mommer! It's Our Turn Now!"

No Homey Feeling.

The Marines are out of Haiti after 19 years. It's going to be pretty hard for them to get used to living in a foreign country like the United States.

And those Haitians are not going to feel right when they realize we've abandoned them to do as they please with their own country.

Von Hindenburg left a will giving Germany to the Germans the minute they can get it away from Hitler.

The week's best laugh: The weather forecasters holding their annual convention in Newark, N. J., in the worst weather of the summer and predicting what kind of weather we will have next February.

"The band will be received by the Italian Ambassador and lay on the White House lawn August 23."—New York Sun.

• • • •

Well, you know how it is these hot afternoons along the Potomac.

Simile by Dr. Rogers: as inane as a censored movie.

"For Rent—Beach camp, Long Island; $25 weekly; poor roads, no improvements, but gorgeous spot on lonesome beach. Heysey, Mount Sinai, Long Island."—New York Times.

• • • •

Yoo hoo, Admiral Byrd!

(Copyright, 1934, Associated Newspapers.)

Friend Wallace, Plowing in Sea, Amuses Fletcher

Senator Duncan U. Fletcher, an ardent supporter of the Merchant Marine, doesn't think much of Secretary of Agriculture Wallace's suggestion that shipping be left to other countries to increase their ability to buy American farm products.

"I note Friend Wallace is now plowing in the sea," the Florida Senator remarked dryly as he left the White House yesterday. "He'd better stick to land."

Senator Fletcher said he had urged upon President Roosevelt the name of Carey Hardee, former Governor of Florida, as a member of the RFC board to succeed Harvey Couch, who has resigned. He also discussed a successor to Gov. Eugene R. Black, of the Federal Reserve, but left with the impression the President will be in no hurry to fill that vacancy.

Child Welfare to Be Topic.

Kilmarnock, Va., Aug. 20 (Spl.).—"Child Welfare" will be discussed at a meeting of the Oliver-Newbill Women's Christian Temperance Union tomorrow at the Irvington Methodist Church. Dr. Lee S. Liggar will speak on "Science and Alcohol as Related to Children."

The National Gallery

MORRIS MACY BARNARD, general superintendent, District penal institutions. Though the lid blew off yesterday at his prized 1,000-acre "farm," he explained in slow, deep, gentle tones, "It's the most fascinating work I've ever done." Came here 18 years ago to head local penal units after heading similar correctional "pens" in Indiana and Michigan. Has achieved distinction for handling of prisoners without walls or cells at reformatory farm. Tall, powerful, he is courteous but firm. Believes in power of good will. Past 70, his fist could fell a man taller than himself should he so choose. Likes fishing and his five grandchildren. His credo: "We allow all prisoners as much liberty as circumstances permit."

Such a large proportion of those who have been pictured by Mr. Robles have asked for the originals that The Washington Post is saving all these drawings to honor the requests of any future members of "The National Gallery."

Silver Order Put 33,465,000 Ounces in Mints

Treasury Reports First Week's Purchases at 50.01 Cents.

Secretary of the Treasury Henry Morgenthau, jr., revealed yesterday that in the first week after the President's order nationalizing silver, 33,465,000 ounces had been turned into the mints and assay offices, for which the Treasury paid 50.01 cents an ounce.

In addition the Treasury received 649,757 ounces of newly mined silver under the terms of the President's executive order of last December, for which it paid an equivalent of 64½ cents an ounce. Receipts of newly-mined silver through last Friday totaled 11,321,000 unces.

Meanwhile silver certificates outstanding, as of last Friday, reached a new high mark of $510,223,322, an increase of approximately $15,000,000 in the last ten days. Certificates for all silver in possession of the Treasury prior to June 14 are now being printed. They will total about $80,000,000.

Contrasting with the heavy Treasury purchases of Government securities in the previous week, when bond prices slipped downward on announcement of the silver nationalization order, the Treasury for the week ended last Friday bought only $1,250,000 of its securities for investment accounts. Purchases of Government bonds, if any, by the stabilization fund are not disclosed.

CASH PRIZES of $2000.00

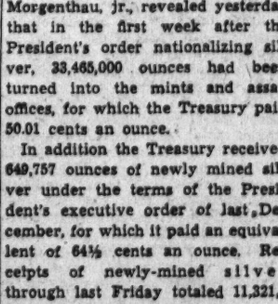

. . . ENTER your child at our studio in the

3rd Children's National Photograph Contest*

Simply have a photograph taken of any child up to 14 years old for only a dollar. 323 PRIZES

*Sponsored by the National Association of Department Store Studios.

The Palais Royal DOWNSTAIRS

Court Test Threat Given Hotel Code

Modification Is Demanded at NRA Hearing.

A threat to appeal to the courts for "the right to exist" unless the hotel and restaurant codes were modified was voiced yesterday at an NRA hearing by Edward C. Romine, of the American Hotel Association.

The witness stressed the financial instability of many hotels and characterized compliance with code provisions by hotels and restaurants as "negligible."

Charles E. Sands, of the International Union of Hotel and Restaurant Employes, recommended jail sentence for "a few conspicuous violators" to bring enforcement of the pacts.

He said union labor would strike before it would accept payment of wages twice a month instead of weekly.

Wm. Lyon Phelps

Daily Talk About Books and Authors

"A Girl Before the Mast."

Previously in this column I have spoken of the splendid books on contemporary sailing ships written by my friend, the young Australian mariner, Alan Villiers. And now appears another ripping story of the voyage around the Horn, written by a girl in Brooklyn, still in her teens, who went, not as a foremast passenger, but as a foremast hand. The book is called "A Girl Before the Mast," and is more exciting than most novels. Its simple, unpretentious, naive style, in which no attempt is made at literary excellence, adds decidedly to the charm of the narrative.

I meant to have asked Mr. Villiers if the sailors still call Cape Horn by the nickname Cape Stiff, as they did 100 years ago and more.

The author of this latest book on the deep sea is Betty Jacobsen; her father and mother are Norwegian; and she spent the first five years of her life on the sea, in her father's ships. Then she went to school in Brooklyn, forgot her Norwegian, and spoke English like her schoolmates. But the family lived by the water front of New York Harbor, and the sight of the ships was a continual thrill to the young girl.

She was graduated from high school at the age of 17, got a job as stenographer, and typed the whole manuscript of Alan Villier's book, "Grain Race." She told Mr. Villiers she would like to go on the next voyage herself, and he laughingly said: "Why not?"

Then came a letter from the captain of the ship Parma, written just as he was leaving Copenhagen for Australia; and he happened to mention that he had with him his daughter, Ruby. This was too much for Betty; and with the powerful aid of Mr. Villiers, she wrung a reluctant consent from her parents, went to Australia, and came back as a sailor (not disguised) on the Parma; many of the sailor boys were disgusted to have two girls aboard, saying it brought bad luck. But it happened just contrary to their fears; the ship broke the record from Australia to England.

This book is Miss Jacobsen's journal of the voyage, copiously illustrated with excellent photographs. The ship started on March 1, 1933, and arrived at Falmouth, England, May 23, not only beating all the other ships engaged in this particular competition, but breaking all records. No sailing ship ever made that voyage in such good time.

Every one who cares at all for stories of the sea will like this book and they are sure to like the author.

(Copyright, 1934.)

Tomorrow—More Murder Stories.

TRAVEL IN CLEAN, COOL COMFORT

Arrive in Condition

to enjoy yourself!

Plan to go the cool, clean, quiet way—by Pennsylvania Railroad Air-Conditioned Trains. Then you'll be sure to arrive in condition—rested and refreshed to enjoy your visit to the fullest.

Principal Pennsylvania Railroad trains between the East and West, between New York and Washington, New York and Philadelphia, Washington and Boston, and many trains between other points are air-conditioned.

For train schedules and information about attractive fare offerings, consult ticket agents, or ALAN B. SMITH, General Passenger Agent, 613—14th Street, N. W., District 1424.

The Largest Fleet of AIR-CONDITIONED Trains in the World

Pennsylvania Railroad

Nippon Navy Aid Is Feted At Reception

Capt. Yamaguchi Honor Guest at Brilliant Function.

The Retiring Attache and Mme. Kobayashi Are Hosts.

During the summer months when the majority of the members of Capital society are amusing themselves at the various summer resorts, the remaining members entertain usually at small informal parties, but a reception held yesterday in the Chinese room of the Mayflower had all the charm and formality of a reception given at the height of the winter season.

The hosts were the retiring Naval Attache of the Japanese Embassy and Mme. Kobayashi, who entertained in honor of the newly appointed Naval Attache, Capt. Tamon Yamaguchi. There were about 150 guests including members of official and resident society as well as members of the Army and Navy who attended in full dress uniforms accompanied by their wives.

The party being given not only as a welcome to Capt. Yamaguchi, but as a farewell to the many friends of Capt. and Mme. Kobayashi.

Capt. and Mme. Kobayashi and Capt. Yamaguchi stood by the stairs to receive their guests, as the latter entered the Chinese room, which was attractively decorated with palms, ferns and oak leaves.

On the east side of the room a large buffet table was decorated with a huge basket filled with red and white gladioli and a large sugar-coated cake which displayed the American and Japanese flags done in spun sugar. There were also a number of other sugar pieces, among them a fascinating replica of a Japanese house with slanting roof. Tea and coffee were served from this table and in the far corner another table held a silver punch bowl from which a cooling refreshment was served.

Recent Capital Bride

Harris & Ewing Photo.

MRS. FREDERICK BROWNING MARBUT,

formerly Miss Veronica Ann Dodd, daughter of Mrs. Sarah O'Connor Dodd, whose marriage took place on Saturday in the rectory of the Sacred Heart Church. The bridegroom is the son of Dr. Curtis Fletcher Marbut, internationally famous scientist. Mr. Marbut and his bride are motoring through the New England States to Montreal and Quebec, Canada, and will return to Washington in several weeks.

Henry Harjes And Joan Blake To Wed Sept. 19

Ceremony Set at Church of Heavenly Rest in New York.

Invitations have been issued to the wedding of Miss Joan Blake, daughter of Dr. Joseph A. Blake, of Agua Caliente Ranch, Tucson, Ariz., and the late Mrs. Duer Blake, to Mr. Henry Herman Harjes, son of Mrs. Henry Herman Harjes, of Paris, France, and the late Col. Harjes, on Wednesday, September 19, at the Church of the Heavenly Rest in New York.

After the ceremony Mr. and Mrs. Irving Berlin and Mr. and Mrs. John W. Mackay will entertain at a reception for the bridal party and close friends at the New York residence of Mrs. Henry Wise Miller.

Mr. Harjes, who is now in Paris, will return to New York September 10, with his mother and brother. The Misses Joan and Katherine Blake are spending the summer at Terry cottage, Southampton, Long Island, with their guardian, Miss Millie McWean.

The bride-elect made her debut with her sister on December 22 at a supper dance given by Mr. and Mrs. Kenneth O'Brien, Mr. and Mrs. Irving Berlin, and Mr. and Mrs. John W. Mackay, in the crystal room of the Ritz-Carlton Hotel, New York.

Dr. Blake announced the engagement of his daughter on June 15.

Dr. H. J. Crosson Back From Visit in Toledo

Dr. H. J. Crosson has returned from Toledo, Ohio, where he visited his son-in-law and daughter, Mr. and Mrs. Donald Wiley, and the Wileyes three children, Donald, jr., Margaret and Blaine, and has joined Mrs. Crosson in their home on M street.

His three grandchildren accompanied Dr. Crosson to Washington, and Mr. and Mrs. Wiley came East by motor, stopping in Elkins, W. Va., to visit friends en route. Mrs. Wiley and children will remain in the Capital for several weeks and Mr. Wiley will return to Toledo the first of next week.

Hutchisons Sail Today On Australian Cruise

Mr. George W. Hutchison, secretary of the Geographic Society, and Mrs. Hutchison, who left Washington some time ago will sail today from San Francisco, Calif., aboard the Mariposa on a cruise to Hawaii, Samoa, the Fiji Islands and New Zealand.

At Sydney, Australia, they will disembark and spend some time touring eastern and southeastern Australia before returning to the Capital early in November.

Wife of Lieut. Klaus Returns From Europe

Mrs. Klaus, wife of Lieut. William Klaus, U.S.N., has returned to her apartment on Connecticut avenue from an extensive tour in Europe, traveling through England, Belgium, France, Germany, Switzerland and Italy.

Lieut. Klaus is attached to the U.S.S. Wyoming, which has just completed the midshipmen's cruise in European waters.

Commander W. A. P. Blandy, U. S. N., who is stationed at the Navy Department, has taken an apartment on Wardman Park Hotel, where with Mrs. Blandy, their son, and daughter, Miss Hope Blandy, he will make his home for the coming season.

Culbertson on Bridge

1143

A Farsighted Hold-Up.

The hold-up in Bridge, unlike the hold-up in a dark alley, is not among the stratagems classed generally as robbery, but a member of the communication family. The plays of this general group assume the important role of an engineering corps. They are devices for building entries, for clearing and keeping open the lines of communication between the two hands of a partnership so that the right to lead may be transferred at will from one hand to the other. At the same time, the mission of this very remarkable "engineering corps" is to attack and cut off communications between the hands of the enemy.

Usually there is one suit in which the opponents are particularly strong. If only one adversary holds any cards in that suit, to play them he must obtain the lead by means of a winning card in some other suit. If he holds no such card he will never obtain the lead and his established cards will be of no value to him. But if his partner also holds cards in that strong suit, if either adversary obtains the lead the suit can be used. It is therefore sound practice in many cases not to employ a stopper in the opponents' strongest suit until such time as one opponent's last card in that suit has been played. It is this type of entry-killing play that is known as "the hold-up." It is particularly useful at no-trump and is employed sometimes for the sole purpose of preventing one adversary from leading the suit and effecting its establishment while his partner holds a side entry to cash the established tricks.

The following example illustrates a typical hold-up play:

South, Dealer
Neither side vulnerable

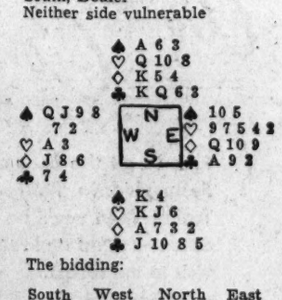

The bidding:

South	West	North	East
Pass	Pass	1♣	Pass
2NT	Pass	3NT	Pass
Pass	Pass		

Against the three-notrump contract West opens the spade Queen. Despite the fact that South could win the trick in either hand and still retain a stopper, he can count only four tricks which can immediately be won and must therefore prepare to develop the five additional tricks he needs for his contract. These can be procured by straight leads—simply leading out clubs and then hearts until the adversaries take their Aces, at which time three club tricks and two heart tricks will have made up the quota. But South must be careful lest, while he is relinquishing these two tricks, the opponents will establish many spade tricks and defeat his contract.

South assumes that most of the spades are held by West, who opened the suit, and he is anxious that East, if he obtains the lead by means of one of the outstanding Aces, shall be unable to continue spades and establish West's long suit before the second Ace is gone. The only hope for South lies in the chance that East originally held only two spades so that after they have been led twice he will be unable to play the suit again. South therefore allows the Queen to win the first trick against him. West continues the suit, and South's King wins, whereupon South proceeds to play his longest suit, clubs. East wins the Ace, but is unable to lead spades again, so when West later obtains the lead by means of the heart Ace, his suit is not as yet established and nothing can prevent South from winning at least the nine tricks he needs.

Had South won the first spade trick, East would have led spades upon taking the club Ace and at this point it would have done South no good to use the hold-up play. West would simply have overtaken whatever card East led and continued to lead the suit until North had to take the Ace. West would then have won the heart Ace eventually, and a long line of high spades would have poured down on South, with results disastrous to his game contract.

Tomorrow's Hand.

South, Dealer
East and West vulnerable

This hand will be discussed in tomorrow's article.

(Copyright, 1934, by Ely Culbertson.)

Helen Ritter Wed To Stuart Garner

Rites at Braddock Street Church, Winchester.

Mr. and Mrs. C. William Ritter, of Kernstown, Va., near Winchester, have announced the marriage of their daughter, Miss Helen Frances Ritter, to Mr. Stuart Garner Edmonds, of Washington, son of Mr. and Mrs. Stuart H. Edmonds, of Winchester, Saturday at Braddock Street Methodist Church, South, in Winchester. The Rev. Dr. Hubert Sydenstricker officiated.

Only members of the immediate families and close friends attended. Miss Bernetta Ritter, a cousin of the bride, was maid of honor, and Mr. Paul Rosenberger, of Winchester, was best man.

Following the ceremony, a wedding breakfast was served at the Wayside Inn, Middletown. Following a wedding trip through southern Virginia, Mr. and Mrs. Edmonds will make their home in Washington, where the bridegroom is connected with the War Department.

Mr. and Mrs. William P. Smith, the latter formerly Miss Virginia Mayo, returned to Washington several days ago from Norfolk, Va., where they were members of the house party that Rear Admiral and Mrs. Henry Varnum Butler gave for their granddaughter, Miss Anna Smith, sister of Mr. Smith.

Mrs. Harry Kite, is visiting Mr. and Mrs. Britton Browne, at their cottage at Rehoboth Beach, Del.

Capital Group Attends Party At Hot Springs

Miss Jacqueline Story Is Hostess to Summer Colony Visitors.

Miss Jacqueline Story, daughter of Mrs. J. Abert Story, of Washington, entertained at a cocktail party for 28 Saturday at the Homestead Club, at Hot Springs, Va.

Her guests included Mr. J. Gordon Cooper, Miss Polly Ingalls, Mr. R. N. Ryan, Miss Elizabeth Polk, Mr. and Mrs. John Knox Shaw, jr., Mrs. Clay Johnson, jr., Mr. John M. Polk, Mr. and Mrs. Ira E. Wright, jr., Mr. Edward L. Reed, chief of the division of Mexican affairs of the State Department, and Mrs. Reed, brother-in-law and sister of Miss Story; Mr. Carter B. Carnegie, Miss Eliza Wolff, Miss Abbie Ingalls, Mr. James P. Polk, Miss Gertrude Laughlin, daughter of the former United States Ambassador to Spain and Mrs. Irwin B. Laughlin, of Washington, who are spending the summer at Fairacres, Hot Springs, which they leased for the summer; Miss Beatrice Phillips, daughter of the Acting Secretary of State and Mrs. William Phillips; the Chief of the Division of Protocol, Mr. James Clement Dunn, and Mr. Hugh S. Cumming, jr.

Mr. and Mrs. Lee P. Warren, of Washington, entertained at a small dinner Saturday evening in the colonial dining room at the Homestead Hotel, Hot Sprigs.

Mrs. Longworth Spends Late Season at Shore

Mrs. Nicholas Longworth and her young daughter, Paulina, have arrived at Swampscott, Mass., where they have leased the Work cottage on University lane and Manchester cove, for the remainder of the summer season.

Mrs. Longworth and Paulina, who spent the early summer at their home in Cincinnati, were the guests for several days of Mrs. Longworth's aunt, Mrs. Sewall H. Fessenden, at her cottage at Coolidge Point, Manchester, Mass., en route to Swampscott.

Mr. and Mrs. R. C. Snow, of Jamaica, N. Y., with their son, Donald Snow, are at the Wardman Park Hotel during a visit in Washington.

Canada Guests Greet Envoys To Centenary

Mrs. Taft Among Capital Group at Murray Bay Dinner Party.

Mrs. William Howard Taft, widow of Chief Justice Taft, who is spending the season at her summer home at Murray Bay, Canada, was a guest at a dinner given there last evening by the Solicitor General for Canada and Mme. Maurice Dupre, in honor of the British government's representatives to the celebration of the fourth centenary of Jaques Cartier's landing in Gaspe. The Government representatives are the Admiral of the Fleet, Sir Roger Keyes and Lady Keyes; and the Right Honorable H. A. L. Fisher and Mrs. Fisher.

There were 100 guests for dinner.

Among those of the summer colony from the United States invited to meet the visitors were Representative and Mrs. Hamilton Fish, jr., Miss Mabel Boardman, of Washington; Mr. and Mrs. Alfred Chapin, Mr. and Mrs. E. H. Cabot, Mr. and Mrs. Frederick Watriss, Mrs. Swan Kernan, Mr. and Mrs. Marshall Russell, Mrs. Henderson Robb, Mrs. A. P. Francine and Mr. and Mrs. F. H. Cabot, jr.

Greenslades Visit Here After Tour

Navy Couple Will Return West August 29.

Lieut. John F. Greenslade, U. S. N., and Mrs. Greenslade, who have been spending several months in the East, are at the Shoreham Hotel until August 29, when they will return to the West Coast.

They recently bought a house at Coronado, Calif., where their two small children, Johnnie and Rosemary, have been since their parents came East.

Lieut. Greenslade will return to the U. S. S. West Virginia following his leave of absence. Mrs. Greenslade was formerly Miss Rosemary Griffin, daughter of Mrs. Bastedo, wife of Commander Paul Bastedo, who is executive officer aboard the U. S. S. Indianapolis, until September, when he will be transferred to duty at the Washington Navy Yard.

Senorita Banos Weds Thursday

Mr. Schneider Will Marry Consul's Daughter.

Senorita Dolores Banos, daughter of the Mexican Consul at Baltimore and Senora de Banos, will be married to Mr. John L. Schneider, of Washington, son of Mrs. Eva M. Schneider, at Sacred Heart Rectory at 5 o'clock Thursday afternoon.

A wedding dinner will be served at the Shoreham.

Guests at the wedding and dinner will include the new Assistant Military Attache of Mexico and Senora Vazquez Zarcho, and the latter's sister, Senorita Maria Banos, who accompanied Capt. and Senora Vazquez Zarco to Washington from Mexico City a few weeks ago, and will remain for a visit with them. Senora Vazquez Zarco and her sister are aunts of the bride-to-be.

Mr. and Mrs. Newman Hall Clark, of Seattle, Wash., are at the Shoreham for several days following a trip through Canada to Boston and New York.

NOTES OF SOCIETY

Official and Resident

Mrs. Henry A. Wallace, wife of the Secretary of Agriculture, has as her guest her mother, Mrs. James L. Browne, who arrived on Friday from her home in Seward, Pa., to remain several weeks.

The Secretary, who has been in Rockford, Ill., for several days, is now in New Haven, Conn., and will go to Geneva, N. Y., before returning to Washington on Thursday.

Rear Admiral Joseph R. Defrees, commandant of the Washington Navy Yard, and Mrs. Defrees are guests of Mr. and Mrs. William W. Bride at their summer home, Dawn Cottage, at Bethany Beach.

Gen. and Mrs. Dion Williams, who have been spending several weeks motoring through the White Mountains, are now at the Viking Hotel, Newport, R. I., where they will be for some time before going to Connecticut for a visit. Gen. and Mrs. Williams will return to the Capital about the middle of September.

Col. and Mrs. Henry H. Rogers have issued invitations for a dinner to be followed by dancing Saturday evening at their seaside villa at Southampton, Long Island, in observance of their first wedding anniversary, and in honor of Mrs. Rogers' son, Mr. Charles V. Dresser.

Leas Depart Today By Plane for Coast.

Col. Robert Lea, former NRA administrator for labor, accompanied by Mrs. Lea, will leave Washington by plane today for the West Coast.

Senor Roberto Cueva del Rio, who is painting the murals at the Mexican Embassy, has returned to Washington from Mexico, where he has spent the past two months collecting more material for his work.

Mr. and Mrs. Albert G. Simms, of Chicago, accompanied by the latter's daughter and son, Miss Ruth E. McCormick and Mr. J. Medill McCormick, will arrive in New York Thursday, aboard the Bremen, and will be at the Ritz-Carlton Hotel for several days.

Capt. and Mrs. E. S. Glenn, of Maxwell Field, Montgomery, Ala., are in Washington for a few days and during their stay are stopping at the Wardman Park Hotel.

Mrs. Mark Sullivan and her daughter, Miss Narcissa Sullivan, have returned from California to their home at 2308 Wyoming avenue. They sailed to the West Coast via the Panama Canal early in the summer, and returned by motor, stopping frequently en route to visit friends.

Mrs. Putnam Returns From Narragansett.

Mr. Rufus Putnam 3d has returned to his apartment in the Wardman Park Annex, following a visit with friends at Narragansett Pier.

Mrs. Barbara N. Armstrong, of Berkeley, Calif., is a guest at the Dodge Hotel.

Mrs. George F. Mars, of Stamford, Conn., and her niece, Miss Lorraine Gould, of Milford, Conn., who have been at the Shoreham several days, will depart tomorrow for their homes. They have been visiting in Chicago and Columbus, Ohio.

Col. and Mrs. Goring Bliss returned yesterday from Norfolk, Va., where they were the guests over the week-end of Rear Admiral and Mrs. Henry Varnum Butler, in their quarters at the Naval Base.

Miss Emma Peters, of Gary, Ind., is a guest at the Dodge Hotel.

Miss Wilma K. Adams Visitor From Iowa.

Miss Wilma K. Adams, of Vinton, Iowa, is a guest at the Dodge Hotel.

Mrs. Cora W. Andros, of Washington, who had been at the Chalfonte-Haddon Hotel at Atlantic City for five weeks, has returned to her home on Twenty-first street.

Dr. and Mrs. Robbin C. Obetz, of Columbus, Ohio, who have been vacationing at Virginia Beach and have visited Miss Dorothy Jackson, of the Schuyler Arms Apartments, and M. A. Robbins, of Washington, will return home tomorrow.

Mr. and Mrs. John F. Andrews, of Westfield, N. J., are at the Shoreham for several days.

Miss Dorothy Peffer To Wed in Autumn.

Mr. and Mrs. Elmer L. Peffer, of Chevy Chase, Md., announce the engagement of their daughter, Miss Dorothy Elizabeth Peffer, to Mr. Russell Taylor Shawen, son of Mr. and Mrs. Edgar Stanley Shawen, of Clarendon, Va. The wedding will take place in the early autumn.

Mr. and Mrs. Arthur E. Van Hagen, who make their home at the Wardman Park Hotel, have as their guests there Mr. and Mrs. A. B. Levis, of Flushing, Long Island.

Harriet Taylor Becomes Bride Of Mr. Goshorn

Couple Wed at Kensington Reside Here After Motor Trip.

The marriage of Miss Harriet Taylor, daughter of Mr. and Mrs. Jacob H. Taylor, of Kensington, Md., to Mr. Walter S. Goshorn, son of Mr. and Mrs. William V. Goshorn, of Galion, Ohio, took place at 4:30 o'clock last Saturday afternoon at the home of the bride's parents, 8 Baltimore street, with the Rev. Fred A. Kullmar, pastor of the Warner Memorial Presbyterian Church, Kensington, officiating. Miss Robin Kenner, of Washington, played the wedding music.

The bride had no attendants. She wore a becoming dress of gold crepe, made long and full, with a brown hat and brown accessories. She wore a shoulder corsage of gardenias.

Mr. Goshorn had for his best man Mr. William Ruf, of Cleveland.

POLLY TRENT
HOME MADE CANDY 50c A POUND
507 11th STREET
1526 12th STREET

MRS. K's Toll House Tavern
(Colesville Pike) Silver Spring, Md.
Good Things to Eat
"Quaint Old Dining Rooms"
"Beautiful Gardens"
Phone Shepherd 3500

Biggs Annual Midsummer Sale
HAND-MADE REPRODUCTIONS AT NEWLY REDUCED PRICES
Biggs authentic reproductions are always in style . . . for the designs of the master craftsmen of the Colonial period never vary. More than 500 pieces are offered for your selection at these new prices—made of selected mahogany.
Deferred Payments Arranged. New Fall Catalogue Mailed on Request.
Store Closed Saturday During August.
BIGGS ANTIQUE COMPANY INC.
1205 Connecticut Ave.
• (upper left) HEPPLEWHITE INLAID MAHOGANY DINING CHAIR from out 1760. Handsomely inlaid with satinwood. The hair-filled seat will be covered with your choice of Biggs' tapestry, velvet, haircloth or damask.
• (upper right) HEPPLEWHITE INLAID ARM CHAIR to match.
Fashioned by the Hands of Master Craftsmen

INWEAVING
New Process of Repairing Tears in All Woven Materials
(Silks—Linens—Woolens)
SOUTHERN STELOS CO.
613 12th St. N.W. NAtl. 8442.

FOR YOUR HEALTH'S SAKE SWIM 40¢
OPEN 8 A.M. to 11 P.M.
AMBASSADOR HOTEL POOL
25¢ CHILDREN ANYTIME ADULTS TO 1 P.M.
"ENJOY A DAILY DIP."

Featuring 3 BEAUTIFUL STUDIO PORTRAITS for $12.50
OR 12 FOR $25
WONDERFUL STUDIES MADE BY OUR FINEST ARTISTS.
TELEPHONE NOW FOR YOUR APPOINTMENT. DISTRICT 4488.
UNDERWOOD & UNDERWOOD
1230 CONNECTICUT AVE.

Dinner on the Broadmoor Roof
Connecticut Ave. at Porter St
Dine in a cool retreat among the tree tops . . . For the spacious Broadmoor Roof is actually in a woodland setting—the tops of towering trees in Rock Creek Park, surrounding it. Broadmoor cuisine is temptingly different—each course providing a new treat that will tempt those who love variety in menu.
DINNER LESS THAN $1.00
Served from 6 to 9
Refreshments Served Until 1 A. M.
A SELECTION OF CHOICE WINES AND LIQUORS to enhance your enjoyment of an occasion to be remembered.
No Cover Charge at Any Time

20th and R Sts. N.W.
"Speaks for Itself"
THE PARROT
COOL MID-TOWN PARADISE
The Parrot garden is the talk of Washington. Dine here leisurely and comfortably, enjoying the delicious home cooking for which The Parrot is famous.

TO-NITE
After You Finish Hissing the Villain in THE DRUNKARD
on the Willard Roof, dance away the evening in
The TAVERN CLUB
Eat, drink and make merry in the recreated atmosphere of the old days.
Performances starts 8:45 P. M.
The WILLARD

COOL Summer Dining
A delightful room—comfortable and intimate—with a refreshing temperature at all times. Tasty Summer dishes and drinks. These features are outstanding in our improved dining room.
Completely Air Cooled

The HAY-ADAMS HOUSE
LAFAYETTE PARK AT SIXTEENTH
NATHAN SINROD, MGR.
WASHINGTON, D.C.

The New Peplum Sweater
Enters the Sportswear Realm
$2.95
—The contrasting yoke and peplum, the long sleeves finished with a circular frill effect, give an entirely new distinction to these chic sweaters. They are made of a soft, all wool zephyr, and smartly styled to be worn with the new Fall suits, or separate skirts. Colors are brown, green, wine, and rust. Sizes 34 to 40.
Second Floor
Kann's
Phone DI. 7200

Powder Box Is Last Word In Hospitality

The Best Hostesses Offer Their Guests Such Conveniences.

By Ruth Anne Davis.

INDIRECT and unexpected little gestures make a hostess fondly remembered.

If she serves fried chicken at least twice a week, and arranges at least three bridge games for her guest, she's playing her part as hostess well. But if she sees to it the guest room is not only comfortably and attractively furnished, but according to the every need of her guest she is tracing an indelible impression of hospitality on her guest's mind.

An up-to-date cosmetician contributes a face powder ensemble to the hostess who wishes to please by an especially considerate gesture.

The guest will beam with pleasure when she sees how beautifully her powder needs have been attended to. This ensemble includes five shades of powder, contained in the triangular compartments of a hexagon-shaped box covered in white pigskin paper, edged and stamped in blue. An extra compartment, neatly covered with cellophane, holds varitinted swansdown puffs.

The cover of the box lifts by a blue ribbon tab and is hinged with blue satin ribbon which holds it at a convenient upright angle. The insignia of the cosmetician is stamped on the cover as the finishing touch to a truly artistocratic assemblage.

The guest who finds this dainty box with its delightful contents awaiting her on the dressing table need have no qualms about using it for it states frankly inside the cover, "Pour les Invitees." Thus armed with knowledge that she is not intruding on her hostess' private stock, she may dip freely into whatever shade of powder pleases her.

This set-up is a slight setback to the hostess' budget but she will readily acklowledge its value is at once apparent. It's upkeep is comparatively little as refills are easily available.

Rubbers in August.

August is not only a month of hot spells and cool speels, pell mell one on the other, but, of rainstorms that come up without notice.

For this reason the wise shopper will carry a pair of rubbers in her handbag. Handbag? Yes! In the notions department of a local store there are some very small, close-fitting, snap-on rubbers inclosed in little rubber bags that fit easily into the pocketbook, or pocket. A pair of these is only 39 cents.

Substitute Persians.

For years all people who could not afford Persian rugs found Anglo-Persians exactly what they wanted. These are beautiful rugs, conspicuous for the deep shading and translucence of the colors. Made of the finest virgin wool, they will last 25 or 50 years with no sign of wear and tear.

This week these rugs are selling at their lowest price since 1917. One can buy a thick, soft rug, exquisitely tinted and designed, for comparatively low prices. There is the ever-popular "Tree of Life" design, a "Bird of Paradise," antique Samarkland," and numerous others rich not only in color but in the legend behind the intricately woven patterns.

The featured rugs are 9 to 12 feet square; other sizes proportionately low.

Roses of Yesterday.

Roses of yesterday become the perfume of today if their petals are gathered in one of the Oriental jardinieres featured in a downtown store. Unlike most containers designed for this purpose these are small, only two or three inches around, and four or five in height. A small top fits loosely over the low neck and aids in keeping the rose fragrance inside.

A pair of these costs 39 cents. There are also some similar vases for the what-not, or small bouquets. These are the same price.

Averting Calamities.

There will be no more capsized glasses, ruined table tops, and cards wet from rings left by glasses if a certain manufacturer has his say about it.

No doubt distressed over the frequency of such occurrences at card parties he invented some adjustable glass holders which fit to the edge of any table and hold the glasses firmly. Even the unexpected shaking of the table isn't going to send them spilling.

When these were first put out they were supposed to sell for a dollar apiece, but now they are four for 50 cents.

"Colored Toothpicks."

Some packages of varicolored sticks in a local shop have interested and puzzled many customers. The first day they were put on the counter, an old and affable gentleman purchased some saying he'd never seen colored toothpicks before.

Since then there have been many guesses hazarded, but only a few of them right. They're hors d'oeuvres picks.

Stuck through delicate little appetizers they serve as a convenient handle, and a colorful touch.

Call Ruth Anne Davis, of The Washington Post, National 4200, Extension 105, for further information, or write, inclosing stamped, addressed envelope.

Child Chats

By Alice Fox Pitts.

A COPY of "Finger Plays," offered for the best contribution to this column, has been awarded to Mrs. T. W. Fishback, 516 East Wolfe street, Harrisonburg, Va. Mrs. Fishback's contribution follows:

"During the past winter, my 4-year-old son developed a great fear of the wind. Previously he had not been timid, and I was exceedingly anxious to find a way to quiet his fears. He enjoys games immensely, so I conceived the idea of making a game of the wind. So, on especially stormy nights, when the windows and roof rattled, we played the breezes were playing games. They shook the windows and chased each other over the roof, consequently the noise.

"He is aware that fairies and sprites do not exist except in stories, but nevertheless, easily imagined elf-like creatures chasing each other over and about the house. The wind became fun, and after a few windy nights, I heard no more of his fears."

(Thursday—Baby's Sun Bath).

How to Keep Well

By Dr. Irving S. Cutter.

Foreign Bodies in the Ear.

Young children have a tendency to place in the mouth anything and everything that they can grasp. To them everything should be tasted and, if possible swallowed. With the sense of sight and touch as yet undeveloped the child instinctively seeks to gain information through mouth contacts. As the child grows older, and after he has learned, perhaps through bitter experience, that everything he sees is not to be eaten, he will discover that he has nostrils and ears that will accommodate certain objects.

Foreign bodies placed in the ear usually give much more difficulty than those swallowed or inserted in a nostril. This is because the ear canal ends in a blind pocket at the ear drum. Furthermore, the canal is slightly curved and objects have a tendency to become impacted or wedged in that portion that lies within the bone of the skull. When foreign bodies become tightly wedged in the ear canal they cause no end of trouble in their removal. Seeds of plants, such as peas or beans, may swell and hard objects such as beads, bits of stone, chalk, etc., may set up inflammation, particularly if the manipulation attending their removal is not exceedingly gentle.

Insects sometimes enter the ear canal and may occasionally become impacted in the ear wax. These may usually be removed by filling the ear canal with hydrogen peroxide by means of a medicine dropper. Oxygen liberated by the solution will usually loosen the insect and cause it to float out. If peroxide is unsuccessful sterile olive oil or a drop or two of chloroform will kill the insect, and later the peroxide treatment may be repeated with success.

Much damage sometimes follows the hurried removal of a foreign body from the ear canal. There is really no emergency and plenty of time should be taken to prepare the child and quiet his fears. Because of possible damage home removal of objects from the ear canal should rarely be attempted. Syringing the ear should not be tried unless the article is known definitely not to be a seed or other substance that will swell in the presence of moisture. Help of the highest skill is necessary. The physician is usually equipped with delicate instruments, the proper kind of syringe, and adequate lighting apparatus. Thus prepared, he will ordinarily be able to remove the object with little delay.

Sometimes a perfectly smooth round substance such as a glass bead will offer considerable difficulty unless the bead has a thread hole and can be turned and grasped through this opening. In such a situation the most skilled physician is usually the gentlest. If one procedure is not at first successful he will try another. By means of a lighted instrument he is able to see exactly what he is doing so that no damage will result to the ear canal or the ear drum. Many objects will yield to simple but forceful syringing, the stream being directed in such a way that the force is not exerted directly against the ear drum.

In certain individuals ear wax constitutes a foreign body that may cause pain and form a definite bar to hearing. Individuals who produce an excess quantity of ear wax should have this material removed at least once every few months. Usually a warm, weak solution of sodium bicarbonate dropped into the ear will soften the wax. This may be followed with peroxide of hydrogen and then by gentle syringing.

Children should be taught that only food is to be placed in the mouth and that fingers and articles of all sorts should be kept away from the nostrils and the ear canals. Children who are constitutionally of the nervous type require more persistent instruction and watchfulness.

Hardening Arteries.

D. K. writes:

1. What is the cause of hardening of the arteries?

2. Is it possible to cure?

3. Could it be checked against progress by certain diet?

Reply.

1. Hardening of the arteries is sometimes a manifestation of age. It has been well said that a man is as old as his arteries. Disease toxins of any sort, excessive use of alcohol, or tobacco are usually listed as causative factors. Worry, overwork, lack of sleep, and too much food also play an important part.

2. Only to relieve. Damage done can not be repaired.

3. A diet low in calories, but sufficient to maintain body functions is advised.

(Copyright, 1934, by the Chicago Tribune.)

Moderns Take to Grandmother's Practice Of "Putting Up" the Summer's Fresh Fruit

It's Best to Preserve Less Common Delicacies the Stores Don't Sell.

By Ann Barrett.

AN OLD FASHIONED practice that's back in style each year is "putting up" the summer's abundance of fresh fruit.

Right now it's peaches, plums and tomatoes that hold the center of preserving interest. Perhaps watermelon, too, if you didn't get 'round to making your preserve sooner.

It's likely you'll want to put up the less common delicacies that you won't find in market later. For nowadays commercial canners do so well by ordinary jellies and jams, pickles, ketchup and chili sauce that only the home canner who goes in for preserving on a large scale includes these in her repertoire.

So in this limited space, I'll include only such old favorites as are most easily made and less easily bought.

Honey-Peach Butter.

Honey-peach butter, for example, which if it is a little more expensive on account of the honey, is also extra-delicious. For this you won't need choice peaches. Small peaches will do nicely, if they have a good flavor. You'll need about six quarts, soaked in boiling water a minute or so, then plunged into cold water and their skins slipped off.

Cover and cook these slowly (with pits) till soft, in just enough water to prevent burning, one-half cup or so. Then put them through a sieve to get 2 quarts of puree. Add 1 cup granulated sugar to this, and bring to a boil. Then add 2 cups strained honey and cook till thick, stirring frequently so that mixture doesn't burn. Turn into hot, sterilized glasses, and seal with paraffin. This makes about 10 half-pint jars.

Peach Conserve.

Another delicacy that's been on the preferred list regularly since great-grandmother's day is peach conserve. Here is one good version: First cut 1 seedless orange and 1 lemon in thin slices, and let stand overnight in water to cover. Next day slip the skins off about 6 pounds of peaches, weighted after skinning. Cook these (with pits) in as little water as possible, maybe one-half cup, till soft. Then press through a sieve and mix with the orange and lemon, first cooked till tender.

Next add 1½ pounds seeded raisins and 4½ cups granulated sugar. Cook slowly till the consistency of marmalade (about 45 minutes). Then add 1 cup broken walnut meats, cook 1 minute more, pour into hot sterilized glasses and seal. This also makes about 10 half-pint glasses.

Plum Butter.

Fruit butters have become so popular and are so easy to make, I am going to remind you of plum butter—one of the best because of the extra-rich natural color and flavor of plums. First wash the plums 4 or 5 pounds, but do not peel them. Put them on to cook in as little water as possible till they are soft. Then press the pulp through a coarse sieve and measure it. Add 2-3 cup sugar to each cup of pulp. Then cook, stirring frequently, till butter is thick. Pour into hot, sterilized jars and seal.

Juicy Peaches, Plums and Tomatoes Are Favorites This Season.

Tomato Butter.

Tomato butter is good, yet easily made and inexpensive. It takes 10 pounds of tomatoes. Slip off the skins after plunging in boiling water. Add 7½ cups granulated sugar, 3 pounds of tart apples (peeled, cored and quartered), 3 cups of mild vinegar, and a spice bag containing 1 tablespoon each whole mace and whole cloves, a piece of ginger root (about 2 inches long by ½-inch through) and a 4-inch piece of stick cinnamon.

Cook the whole mixture gently about 3 hours, stirring frequently. Then remove spice bag, pour into hot, sterilized glasses and seal. Because of the large amount of water that evaporates from the tomatoes, this is not such a large recipe as would seem. Makes 12 to 14 half-pint jars.

Watermelon Rind Pickle.

For that special favorite, melon rind pickle, I've found a recipe that's extra good, because the pickle is extra crisp. Here's how to turn the trick. Trim your rind carefully, so as to discard all green skin and all the soft part, leaving only the firm white part. (This is important.) Cut this in pieces any size and shape you like. But you should have about six quarts of it, all told.

Next make a solution of lime water, consisting of one-fourth cup lime powder, bought from the druggist, to two gallons water. Soak the watermelon rind in this overnight. Then drain. Rinse the rind through many cold waters, to remove all lime. Then cook the rind in boiling water just till tender, and drain it well.

Next make a syrup by boiling up four cups vinegar, four cups water and eight cups sugar about three minutes. Then put drained rind into this, with one-half teaspoon salt and a spice bag containing the following: Two-thirds cup stick cinnamon, two pieces ginger root about two inches long, one-fourth cup whole cloves, one-fourth cup whole allspice. Cook till rind is perfectly transparent. Then remove spice bag, put into hot, sterile jars, and seal. Makes about five quarts.

Stockings for Every Costume Urged for Autumn by Fashion

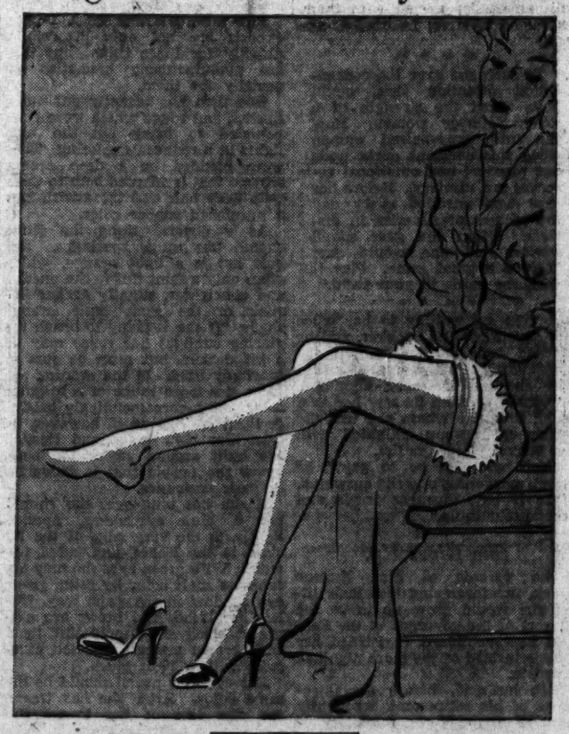

In This Season of Harmony in Accessories, Hose Should Be the One Perfect Shade to Set Off the Outfit Properly.

By Amos Parrish.

NEW York, Aug. 20.—Different color stockings for every different color costume in the wardrobe. That's what many women will have this fall. For fashion is taking very seriously the question of harmonizing accessories, even such small ones as hosiery.

Of course you don't have to do it to those extremes. There are practical shades, neutral enough in tone to go with almost any color costume.

But if your budget allows you to be particular down to the last degree, you'll take a lot of pleasure in seeing how much smarter the more subtly graded colors make your costume.

There is, for instance, a neutral, medium, taupe-like brown which can be worn with either black or brown costumes and with brighter colored ones, too.

But there's a clear brown which looks much smarter with brown costumes and a real taupe of dark tone which is more effective with the black costume.

Very dark colors are smart only if they are very sheer and very clear. And this new construction keeps them clear.

Wouldn't you like actually to see what these colors look like so you can decide just what you need? We have a new leaflet containing samples in stocking fabric of the most important ones and explaining just which shade goes best with each costume color.

It's a handy size to take along in your handbag as a sample when you go to buy your fall hose. If you'll fill in and mail us the coupon with requested inclosures, we'll send it right along.

AMOS PARRISH,
THE WASHINGTON POST'S NEW YORK FASHION BUREAU, 500 FIFTH AVE., N. Y.
I enclose stamped, self-addressed return envelope and loose 3c stamp. Please send your leaflet, "These Are Fall's Smart New Stocking Colors."

NAME .....

STREET .....

CITY .....

STATE .....

(Copyright, 1934.)

Hose of the shades described are available in Washington in all the better shops and department stores.

What Today Means

"Leo."

If August 21 is your birthday, the best hours for you on this date are from 11:15 a. m. to 1:15 p. m., from 3:15 to 5:15 p. m. and from 8:15 to 10:15 p. m. The danger periods are from 8:15 to 10:14 a. m., from 1:15 to 3:15 p. m. and from 5:15 to 7:15 p. m.

Today may prove the wisdom contained in the saying, "Silence is golden," for if you are not careful, speaking too freely might possibly lead to complications. Business affairs should, on the whole, be encouraging. Curtailment of credit might prove a mistaken policy, causing resentment which may result in the loss of a valuable customer. A man whose judgment is decidedly warped may offer you some advice.

If a woman, and August 21 is your natal day, avoid taking life too seriously if you wish to enjoy it. Do not let little trifles aggravate you. Making mountains out of mole hills is using up a lot of good energy in the wrong direction. Your many fine qualities must be brought out by yourself, personally, and your family and friends will readily recognize them. Your intellectuality and affectionate disposition should prove magnetic attractions. Your vivid imagination should enable you to be successful as a writer of fiction.

The child born on August 21, when it reaches its teens, must learn there is a time for work and a time for play. This child may be inclined to become too much absorbed in its studies to become interested in out-of-doors sports.

If a man, and August 21 is your birth anniversary, avoid being too strict in business and over indulgent at home. You should be very successful in any business or profession you follow. Your enthusiasm and steadfastness of purpose should enable you to attain an enviable position, as well as financial independence.

(Copyright, 1934, the Bell Syndicate, Inc.)

POTOMAC PARK

By CAROLYN COX

(Continued From Yesterday.)

"THE RECTOR told me about it when he thought I was old enough—the rector of the church where she used to sing. Each of them had talked it over with him without letting the other know—just their fears—not this—this thing I'm telling you about.

"They took me to a church orphanage. Some sort of tentative arrangement had been made with the rector for me in case—not for this, you know, but when it came naturally. The place was all right, as orphanges go, but it seemed hell after—after the fun and affection I'd been used to at home. No time to make over kids in an orphanage. I ran away as soon as I was big enough. Hoboed around, landed on a farm, worked like the devil from daybreak till bedtime. I got tired of that after awhile and hoboed some more. I've been in logging camps in the Northwest and mining towns in Pennsylvania and oil burgs in Texas. Went to New York and shifted stage scenery and drove taxicabs. Finally turned civilized and got a government job.

Nick stood up, shook himself and changed his tone. Grim humor.

"Yes, I've had a happy life all right. Been lucky. Stayed out of jail. Always had plenty to eat in localities where they weren't stingy with handouts. Nearly always had warm clothes made for somebody else and either three sizes too big or too small, but warm—especially in summer. Yes, I've been mighty lucky and carefree. Never any trouble, so I don't know how to bear up when my best girl throws me down. But I'm young and I'll learn—maybe."

"Oh, Nick, forgive me. I didn't know——"

"Of course you didn't. I was a piece of cheese to tell you all this, but you just happened to get under my skin."

"I think you're wonderful!"

"Forget it!"

"What has kept you so—so decent through all this?"

"Decent? Who—me?"

"Yes. You are. You know you are. What was it?"

He stood before the window again and looked far across the Potomac to something she could not see.

Influence Lasted.

"I suppose, if I'm decent, as you say, it's because—because they made me that way. I can't ever forget them—the way they stood by one another through thick and thin with that hanging over them—and being such good sports and trying to make things pleasant for me. Somehow I feel that if I ever have kids of my own in a real home, I'd like them to—oh, hell! I'm getting mushy."

"What started you to writing plays, Nick?"

"Why, I don't know. I suppose it was—I heard a lot about the theater when I was a young brat, you know."

"Was your father a comedian?"

"Lord, no! Not on the stage. He played heavy parts. Good, too. I can see him now—can hear him speaking the lines I write in my serious plays, only I can never get them good enough for him."

"You will some day, Nick."

The wistfulness of his face hurt her.

"Do you honestly mean that, Wanda?"

"I'm sure of it. David thinks so, too. He thinks you'll have to learn a lot, grow older—you seem so young, Nick!"

Confidences Given.

"I guess so. I know what you mean. I feel it, too. Miss something. And yet there are times when I grope around and almost touch what I'm hunting for. Don't know what it is, but just out of my reach is something I'm going to get hold of some day. Here of late the feeling has been getting stronger. Wish I could explain it. I've been thinking a lot about—about them, and somehow—oh, I don't know how to say this. Been talking too much anyway."

"Try to tell me. I'm interested."

"Well, you see, Wanda, understanding is something you can't get by knocking around the world looking for it. Just being up against it doesn't teach you much. Nor going places nor doing things. You can be like a rubber ball in a river—float all the way down to the sea, catch on driftwood, be dragged to the bottom and bob up again, and never get wet inside. Some of us go through life like that. Lots of people have raised big families, celebrated golden weddings, died of old age, and never came close to each other the way my father and mother did. They lived every minute. Not feverishly, like some people, but there was a depth to their living. They were important to each other and to me. This sounds like a lot of baloney, I know, but it seems to me that if I could just get hold of something that might make people willing to—oh, well! Getting full of prunes again."

"All right, Nick," she said gently, "don't talk if you'd rather not, but keep on looking. And write! Some day you'll meet the right girl, and then you'll know what you've been looking for. You may not be able to put it into words, even when you find it, but you'll know."

He looked at her keenly, and his old mischievous smile flickered on his face.

"You speak as one who had done some scouting on her own territory. Do you know?"

She laughed softly. "I think I do, Nick. But don't ask me to tell you how. I'm not a writer, you see."

"You're a sweet kid, Wanda, to let me talk like this."

"Kid? I'm older than you a lot."

"You seem like a younger sister anyhow. If I had a sister, I'd want her to be like you. And while we're talking, Wanda. I think Mr. Randall is strictly O. K. I was all cut up that day when—you know. Seemed so brutal. If it makes any difference to you, you might like to know that it won't go any further. I happened to meet Carlin that evening. 'Listen, old scout,' I said, 'if it's all the same to you, we'll let that drop what you said up there to Mr. Randall. We didn't any of us know about his private life, and since it's none of our business anyhow, if you don't mind, we'll just forget it.' 'Oh, sure!' he said, right off. 'I'll just remind Priscilla, and that will be the end of it.' Don't want you to think I was meddling but it was nobody's business."

Approval Needed.

Wanda was deeply moved by his thoughtfulness. After all, when a man has a wife, even if she has chosen to put him out of her life for years and years, things can still be made very unpleasant for the woman who loves him. Royce, Kentucky and Zephyr would understand, of course, and she had supposed that they did know, but it was a relief to be told that they didn't. Funny! Just being right isn't enough; one needs social approval for peace of mind.

She was feeling very close to Nick when he left her to work on his new play. It was different from anything he had attempted thus far, he said, but since he was just stumbling along, there was no use to talk about it yet.

How little we know of those whose elbows brush ours every day, she thought. How little she knew even yet of Nick! A little kingdom firmly ruled, in the main. She had great respect for that sovereign tonight. She believed in him. And her belief in the value of families was confirmed and strengthened also. Let the Soviets give their children to the state if they think best, but let Americans keep theirs at home.

For only a few short years Nick had been loved and cherished and the chill of an orphange, the toughness of lumber camps and oil and mining towns, the associations of hoboes and bums of city streets had not changed the essential shape of the clay from its early mold. Chipped, rough and unpolished yet, but the form held true.

Kentucky Had Changed.

She heard Kentucky's voice at the door with Zeke. They came in, laughing. Kentucky, too. She laughed often these days, and it was good to hear, low and throaty, full of happiness. Wanda thought them an impressively handsome pair, both so large and healthy and strong. Beside his huge, towering frame, Kentucky was feminine enough to be appealing.

Wanda watched her pridefully as she moved across the room, easy, poised and dignified, and she was conceited enough to give herself more than a little credit for Kentucky's grace. She had done the lady a good turn that night by jamming the whalebone down the incinerator. And yet she knew that what hampered her limbs was not really the external armor, but an inner constriction of inferiority. Imagination. When she looked into the mirror of the eyes of the man she loved and saw herself as he saw her, a comely woman, desirable, lovable, that moment the chains fell away. Her heavy feet became light as Cinderella's, if not so small.

Announcement Made.

Observing human nature in the subway, Wanda used to wonder why the largest women seemed to have the smallest men in tow. It must be Mother Nature's plan to keep an average of the race through some trick of selection. Kentucky would never fall in line. Even now, when she stood beside Royce, if Zeke were not there, she stiffened unconsciously and lost the feminine charm which Zeke inspired in her. She was Zeke's true mate, his certain complement.

Her eyes were sparkling tonight—and so were his. She was almost beautiful.

"I'll have to tell her, Zeke. I can't keep it any longer. Look, Wanda!"

She held out her large white hand, shyly, proudly, as Jennie Stokes had done on her last day in the office.

There was universality in that gesture.

Happy Couple.

Wanda looked at it, tried to say something appropriate, but the radiance of Kentucky's face brought a childish lump to her throat and she could not speak.

"Well, don't you like it?" Zeke asked humorously, putting his arm about Kentucky as though he did not care who saw him, and she moved closer into the circle of it as if she didn't care either, still holding out her hand expectantly.

Wanda could not say anything. Realization of what it meant to Kentucky made her heart too full.

She took the large hand in hers and pressed it to her lips.

"Here! Here!" Zeke cautioned, putting out a restraining hand so big as to dwarf Kentucky's by comparison. "That's my privilege!"

She caught his hand and kissed it, too, and then ran away, laughing, into the bedroom to have a good cry because she was so happy for them.

They were satisfied with the blessing she had given them and let her go.

(Copyright, 1934, by The Washington Post Publishing Co.)

(To Be Continued Tomorrow.)

Competition Evils Hit by Professor

Says Schools Must Lead In Banishing Them.

New York, Aug. 20 (Spl.).—Schools should take the lead in eliminating the competitive spirit from modern life, in the opinion of Dr. William H. Holmes, superintendent of schools in Mount Vernon, N. Y.

In a recent address at the National Schoolmart and Schoolview convention, Dr. Holmes envisioned a new era in which "men and women would be wise enough to cooperate with each other."

"In the right type of school," he said, "the child can be early taught the evils that come from the competitive spirit, and the good things that follow when cooperation is the spirit of society. From history and biography, the elementary school child must learn of the great men and women who have rendered noble and constructive service to humanity."

Dr. Holmes also advocated the establishment of model farms in cities "to help the city child realize what sort of natural world he is to become a part of."

"Such farms are more important than zoological exhibits in parks," declared the educator.

HouseholdHints AreContributed

Here Are Three Suggestions to Make Housekeeping More Simple.

By Susan Mills.

MAY we use this space to extend thanks to housewives for their hints. If you, too, have ways and means by which your housework is made easier, send them in so others may benefit. Address them to Susan Mills, The Washington Post. They will appear every Tuesday in this column, and Sunday on the Household Page.

Some of the excellent suggestions follow:

To avoid rusting of garden tools and flat irons, put a few inches of lime in a box or barrel, and sink into it the articles not in use. This keeps dampness out and the tools free from rust.

MRS. M. HEVESSY.
519 Carolina avenue, Norfolk, Va.

Add a sliced banana to the white of an egg and beat until stiff. The banana will entirely dissolve, resulting in a delicious substitute for whipped cream.

To peel oranges easily, pour boiling water over them and let stand 5 minutes.

MRS. M. L. TURNER.
Berwyn, Md.

Vegetables may be wrapped in cellophane and kept in the refrigerator for some days without losing any of their freshness. The cellophane can be washed and used again.

MRS. R. KELSO.
707 Fourteenth street southeast.

Cocoanut Wafers.

½ cup butter,
1 cup sugar
2 eggs
1 teaspoon vanilla
1 teaspoon lemon extract
¼ teaspoon salt
2 tablespoons cream
3 cups pastry flour
2 teaspoons baking powder
2-3 cup cocoanut

Cream butter and sugar. Add eggs, extracts, salt, cream, flour and baking powder. Mix lightly. Chill dough. Break off bits of dough and flatten down 3 inches apart on greased baking sheets. Sprinkle tops with cocoanut, pressing down well into dough. Bake 12 minutes in moderate oven.

Summer Salad.

1 cup green beans
½ cup diced cucumbers
½ cup cooked peas
1 tablespoon chopped onion
¼ teaspoon salt
1-3 cup French dressing

Mix and chill ingredients. Serve on crisp lettuce leaves.

DARK TONES to blend with your new Fall Costumes in

NEW Gold Stripe Chiffon Stockings

$1

FIESTA—A warm chocolate brown to wear with browns!
BARCELONA—A greyed taupe, grand with black, blues!
GYPSY—A medium tan that goes with new greens, browns!
VALENCIA—A new dark taupe you'll like with black!
CLOISTER—Dark rich tobacco brown, blends with browns!

Five smart new dark shades—darker than usual this fall—and smarter than the usual dark shades because they're Gold Stripe's new chiffon. No. 460. FREE FROM RINGS AND SHADOWS!

Only at Jelleff's in Washington—F Street: 1721 Connecticut Avenue near S: 3409 Connecticut Avenue near Newark.

"Jazz Babies" of Local Rhythm Band Whoop It Up With Much Enthusiasm

No Parents Have to Drive Children to Practice Music Now.

By Elizabeth Perrow.

PARENTS who have stood as stern sentinels outside the door and listened stoically to the discordant "one and two ands" as their children practiced hated piano lessons; parents who have sighed, "Johnnie just doesn't have any appreciation of music," when he wriggled and counted imaginary flies at one of the symphony concerts for children, are surprised and pleased when their offspring ask permission to join the Washington Rhythm Band.

For this band, which appeared in Washington playgrounds for the first time this spring and has since been conducting successful tours throughout the city's playgrounds, inspires no rebellion on the part of the musicians, no indifference in the listeners.

Nobody has to drive the musician to practice. There is a fascination in drum beating, blowing tunes through a paper-wrapped comb, jangling bells, beating on snares and triangles. And the youngsters are charmed. Once they get the rhythm urge their mothers are more likely to beg them to stop practicing than to begin.

Jazz Babies.

With an abandon worthy of the jazziest orchestra leader the boys and girls enter into the spirit of the thing. They sway in time to the music, pat their feet, watch the orchestra leader with attentive eyes. They are ready to perform on all occasions, and if the audience is sufficiently interested they will repeat the concert immediately.

Members of the audience are equally enthusiastic. It is much more fun, they agree, to watch Billie, who lives next door, pound on a drum, than to watch some old man with whiskers make funny motions while he "leads" an orchestra. Does it sound as well Oh, much better!

The Washington Rhythm band is divided into three sections, one at Georgetown Playground, another at Montrose, another at Parkview. Their concerts are usually given at the same time the Merrie Marionettes give their current attraction, "Something For a Song."

A Common Bond.

Music is a common bond between all the youngsters, and for once discrepancy in age is of no importance. Members range all the way from three to 14. And one of the most respected members of the band is Johnnie Kitchen, who is only 3, but the most accomplished drummer in the Georgetown section.

This summer the band has had one great problem. Wherever the band goes the piano has to go too. Moving funds are scarce, and although the musicians are quite willing to move the piano themselves, their lack of brawn prevents. The problem remains.

Once this year no one appeared to move the piano, and a scheduled concert at Montrose had to be postponed. The Merrie Marionettes performed just the same, and an ingenious musician made the necessary drum effect by pounding on a board with his hands.

The band specializes in getting up concerts at quick notice. The concert at Parkview recently was given by a band that had only practiced three hours.

"Which was pretty good," said Adolph Turner, director of the band. "Since none of the musicians had ever played before."

The children, who love to pound out marches, love all tunes with a great deal of rhythm, and their favorites are "Come to the Fair" and "When Morning Comes O'er."

Post Staff Photo.

A star musician in the Washington Rhythm Band is Johnnie Kitchen, 3-year-old drummer. Johnnie, who had no previous musical training, made his first appearance at a concert at the Georgetown Playground.

Strictly Speaking

Try These.

1. Is *simultaneous* properly called sy-mul-TAY-ne-ous or sim-ul-TAY-ne-ous?
2. Is the "h" pronounced in *herb*?
3. Define the italicized word in this sentence, "Her wardrobe was proof she had only a *modicum* of taste!"
4. Are the Hebrew and Yiddish languages synonymous?
5. What is a *facade* and how is it pronounced?

Answers Here.

1. Both pronunciations are correct, but sy-mul-TAY-ne-ous is preferable.
2. The historical pronunciation for this word is URB, which still prevails in the best usage in the United States. In England HURB has increased in use and now apparently prevails in the best usage.
3. Modicum (MOD-i-kum) means "a little."
4. No. Yiddish is a middle German dialect, originally used by Jews who lived in the northern section of Germany. Later moving to Slavic countries they retained their low German language, but wrote it in Hebrew characters. Hebrew is the ancient language of the Jews.
5. A facade (fa-SAHD) is the front elevation of a building.

Ancient Race Gave Young as Sacrifice

That the ancient Mayas sacrificed children to the gods in the hope of being granted abundant rainfall has been indicated by recent excavations sponsored by the Carnegie Institution of Washington and the Field Museum of Natural History, Chicago.

The large number of child burials that the excavations revealed caused explorers to formulate the sacrifice theory.

The Mayas are credited with having established the oldest and most highly developed civilization in America. Traces of five periods of occupation were found by the expedition. The first of these was about the time of Christ or earlier. The last period was just prior to the discovery of America.

Visual Education Increasing Rapidly

New York, Aug. 20 (Spl.).—The learning-by-seeing movement is gaining ground rapidly here. About 45 per cent of the schools are now convertible into motion picture theaters for visual education purposes, according to Miss Rita Hochheimer, assistant director of visual instruction.

Weekly picture service was maintained last year in 33 of the city's schools. The visual education bureau has 175 separate films designed for use in connection with courses in geography, nature study, health education and biology.

Miss Hochheimer said motion pictures not only added to a child's factual knowledge, but destroyed barriers of distance, changed attitudes and enlarged vocabularies.

Gas Attack Refuges Planned by England

Anticipating a possible war, plans are being made so that one room in every Englishman's home will prove a safe refuge for the family in case of a gas attack. The plans, drawn up by the committee of imperial defense, are being carried out in the East End of London by the homes office in cooperation with the air ministry and war office experts. Various methods of sealing doors, windows and ventilators are being tested.

Women Peeved In Air Race Ban

Told "Take Jump in Lake Erie," Says Provoked Aviatrix.

By Ware Torrey and Janet Owen.

Sparks are flying merrily over the recent announcement that no women may compete in the National Air Races, to be held in Cleveland in September, except in the parachute events.

"It looks as though we were being invited to go out and take a jump in Lake Erie," one woman flier remarks dryly.

The Ninety-Nine Club, National organization of wmen fliers, is protesting bitterly through its president, Margaret Cooper, of New York.

The usual Aerol Trophy race for women pilots only, which is considered by the women fliers their most important race of the year, is missing from the program for the first time since 1928.

Margaret Cooper has started an inquiry as to the discrimination against women fliers, writing to the donor of the Aerol Trophy, and to Cliff and Paul Henderson, who are in charge of the air races.

The races are under the auspices of the National Aeronautic Association, which has previously officially recognized the right of women pilots to compete on an equal basis with men. Since women are members of the N. A. A., the present ruling is still more surprising.

Amelia Earhart, who was one of the prime movers in getting the sanction for women pilots to compete several years ago, is a member of the Ninety-Nine Club, as are Ruth Nichols, Mrs. Blanche Noyes, of Cleveland, Mrs. Peggy Remey, Helen Boyd and Augusta Roberts, of New York, and Dorothy Leh, of Allentown, Pa.

Cliff Henderson, who is decidedly opposed to women fliers competing against the men, has said that there is no place for women in the high-speed races.

SPICE BOX

He tilts his hat on a frown,
A mysterious frown.
He drinks his coke like a man
about town,
A very small town.

W. T.

Chinese Styles In Men Change; Tarzan Popular

Peiping, Aug. 20 (U.P.).—Chinese girls now want cave men, or Chinese counterparts of Johnny Weismuller, Max Baer and Buster Crabbe, according to L. Z. Yuan, Shanghai newspaper columnist and commentator on the fashions and foibles of modern Chinese society.

Until very recently the dainty white-figured, flat-chested and narrow-shouldered Don Juan was the fluttering ideal of every Chinese maidenly heart, but the day of the "little white face" is gone forever. The stalwart athlete and the movie hero with bulging muscles has taken his place.

Yuan ascribes this change almost entirely to the influence of American pictures.

Gorky Makes Plea For Soviet Realism

Urges Authors to Stress Russian Children.

Moscow, Aug. 20 (AP).—Maxim Gorky, the Russian writer, appeared today before the All-Union Congress of Soviet Writers which is being held here and exhorted young authors to devote themselves to Socialist realism. He urged them to give to the world a true picture of proletarian civilization which has banished private property and all bourgeois traditions.

Emphasizing the difference between children of the Soviet Union and those under capitalistic governments, Gorky urged that the former should be truthfully pictured.

He stressed the greatly altered position of women under the Soviet regime and suggested that writers devote greater care to depicting women's changed psychology.

Wide World Photo.

Amelia Earhart, of the Ninety-Nine Club among other honors, stepping out of her plane.

Ball Players Women Idolize Aren't Overly Handsome Ones

But They've Got to Know the Game to Charm the Ladies, and No Grandstand Play Is Tolerated by These Severe Critics.

By Mary Greiner Kelly.

HE MAY have the kind of a face that wives go to the movies to forget. He may "panic" disciples of Emily Post, murder the King's English and even chew tobacco. But if he can play ball, in fandom's truest sense of the word, then he has what it takes to fill the grand stand on ladies' day.

Women love winners, individually or collectively. The psychological effect of a sure-fire baseball player, or a team with the series purse in easy grasp will bring the feminine public out in droves—whether they understand the game or not. This comes from merry-eyed Clark Griffith, president of the Washington Baseball Club, who, after 46 years of experience in the league, should know.

Modern women are better students of the game than were their sisters of earlier generations, Mr. Griffith added. They want team play, not individual horseplay. With the growing popularity of sports among women, the stands now hold a large daily attendance of feminine fans, who appreciate the fine points of the game and do not need a ladies' day to stimulate their interest. Washington boasts the largest daily feminine attendance in the country.

It Was a Riot, Then.

With a broad reminiscent smile, President Griffith recalled the Washington Club's championship days of 1924 and 1925.

"Ladies' days were riots then," he said. "An army of between 12,000 and 15,000 women would literally storm the gates before noon. They'd bring their lunches along so as to be assured the best seats.

"Our paid customers were forced out of the edges of the grandstand and up into the rafters. The men complained. Finally we had to set aside a number of reserved seats to accommodate the paid admissions. And don't think that this didn't meet with indignation on the part of the ladies. Some of them took us to task in no uncertain terms. One woman wound up her maledictions by demanding some free information. She wanted to know where first base was."

Sometimes individual players attract a large feminine following. Is it from hero worship? Sex appeal? Mr. Griffith shook his head.

"It is rarely because of the player's beauty," he said, grinning. "Good playing, mixed with personality, explains some cases. Take Babe Ruth, for instance. He simply has to grin and the women are delighted. When he strikes, whether it's foul or fair, their squeals fill the air.

Greatest of Them All.

"Then there was Walter Johnson, the greatest pitcher of them all, who played with the Washington Club from 1907 to 1927. The women were very much taken with him. He was fairly handsome, 6 feet 2, quiet and dignified.

"But the one they adored was red-head, burly and chewed tobacco incessantly—that was Art Shires." And President Griffith chuckled as he pictured the former Washington Club player.

"He had a swagger like Peck's Bad Boy, he didn't mince words even when women were present, and his face was invariably pulled to one side to accommodate an enormous 'chaw' of tobacco. When he talked to the women who followed at his heels, it was but briefly—and out of the other side of his face."

Playing to the grandstand is one fault that the women of today frown down upon, according to President Griffith. Feminine fans, along with their brothers, put the team ahead of any player. College athletics, perhaps has given them this viewpoint.

Among the most faithful women baseball fans in Washington, according to Mr. Griffith, are: Mrs. James M. Farley, who comes often and roots enthusiastically; Mrs. John N. Garner, who accompanies the Vice President virtually every afternoon during the series, while they are in Washington; and Mrs. Gerald Nye, wife of the North Dakota Senator, who comes from a family of ardent baseball fans.

State Adopts a Tree And Writes Its History

Pennsylvania has not only adopted a State tree—the hemlock—but is printing a history of the tree. A brochure by Henry E. Clepper tells why the tree was selected and defines its species, of which there are nine.

Giant hemlocks, says Mr. Clepper, have a majesty possessed by few trees. The hemlock commonly grows to a height of about 75 feet, though very old trees grow as tall as 160 feet. There are a few hemlocks extant that are between 500 and 600 years old. Hemlocks make beautiful Christmas trees.

PILLAR TO POST

Life Is Gay and Tragic, Says Wife of the Late Speaker.

"LIFE is gay, glorious, tragic and incomprehensible," said Mrs. Henry T. Rainey shortly before she left with the Speaker for their home in Carrollton, Ill. The sentence summed up her philosophy; no one can take the vicissitudes of life with better grace than she.

* * * *

Last winter Washington society discovered Mrs. Rainey and she enjoyed a popularity that any debutante might envy. At parties it was not unusual to see her surrounded by eager groups charmed by her gayety. Often the Speaker was to be found in the background watching her, smiling a little proudly. Now the companion with whom she shared life and work so fully is gone, and she faces tragedy with the fortitude expected of her.

* * * *

As the wife of the Speaker, and his secretary for 30 years, she blithely assumed the heavy social duties devolving upon her rank, and at the same time did not neglect her work one iota. With the zest of a young girl she attended diplomatic dinners, teas and White House functions, observing punctiliously her own days at home, while from early morning until late afternoon she was engaged in the strenuous duties that the seriousness of the times and the importance of her husband's office laid upon his secretary.

Through her office marched the grand parade; distinguished men of America who begged for a few minutes of the Speaker's time; wily lobbyists who did not fool the Speaker's secretary; weeping, hysterical, depression-shocked women who demanded the Government do something about their defaulting bonds; the hundreds of unemployed who beseeched her daily for help; distracted farmers; frantic business men.

* * * *

To each she gave the concentrated attention that would have taxed the strength of a much younger woman. How the frail, gray-haired woman stood this constant drain upon her physical and emotional reserves is a mystery. Before her eyes was unrolled every day the picture of America in distress. Often she gave sound advice, and she would say: "Life is a great game. Play it with the cards in your hand."

* * * *

A man sat waiting in her office one day to see the Speaker, and he listened and saw for himself the amazingly sympathetic and skillful way she handled each suppliant. The same evening he saw her at a social function, where she was the center of a group delighted with her conversational sallies.

"How can you be so gay?" he asked, marveling, and she answered, "Life is gay, glorious, tragic and incomprehensible."

She Gives Up.

The parents of Mrs. Eugene Black, not foreseeing that their little girl would grow up to be the consort of the governor of the Federal Reserve Board, christened her Gussie instead of the more dignified Augusta.

Her husband, before announcement of his retirement, frequently used to diminish the solemnity of his addresses on banking with casual anecdotes which go to show that Gussie, as he refers to her, knows little about the intricacies of banking. Mrs. Black doesn't mind at all!

* * * *

She says she knows nothing whatever about banking and doesn't care to learn. When they were first married Mr. Black was practicing law, and his young bride strove to learn all she could about his cases so that she could discuss his work intelligently with him.

* * * *

When he transferred his activities to the insurance field she burdened her mind with mortality statistics and what-not relating to that subject. But when he went into banking she gave up the struggle of trying to understand her husband's business.

Knitting Royal Family Displays Its Creations

London, Aug. 20 (U.P.).—All the members of the royal family can knit.

Recently, for an important charity show, they set an example for the whole Buckingham Palace staff, and two bales of clothes were produced.

Queen Mary was responsible for half a dozen colored shawls, and the Prince of Wales turned in a scarf.

College Wardrobes Aren't Selected With Hard Labor, as in the Past

With New Budget System It Only Takes a Few Hours of Shopping.

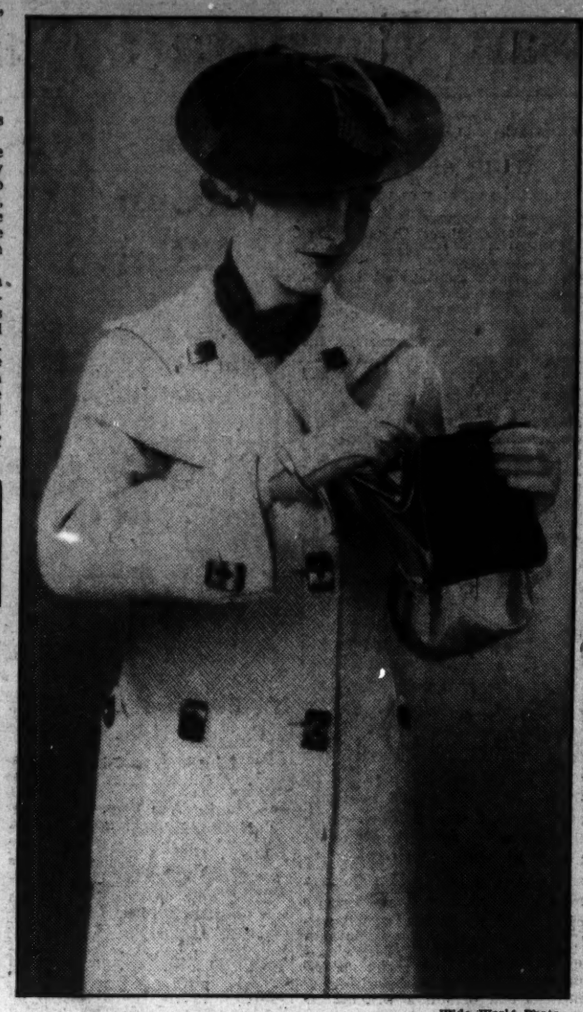

Wide World Photo.

This slim-fitted tweed and others resembling it will be seen at football games and on and off campuses, on the backs of the smarter element among this fall's college girls. It's beige and brown and those edible-looking buttons are of composition.

BEFORE a dewy-eyed damsel departed for college 20 years ago she and her mother, augmented by the little dressmaker around the corner, spent the entire summer making dresses, undies, perhaps even a suit and coat. The last two items were frequently ready-mades, but even then they were selected for their utility, not for their campus-rightness.

But now, a college-bound maiden can dash into a department store a couple of hours before she leaves for her alma mater and say, "I want Budget No. 1, size 16." Within the same amount of time it takes to pack a picnic basket the collegienne will have a complete school wardrobe in boxes and bags, ready to take with her.

The budget idea was demonstrated yesterday before thrilled coeds-to-be at the opening of the College Shop at Lansburgh & Bro. department store.

The girls learned they could "get by" at all college affairs on Budget No. 1 at a cost of $78.01. Budget No. 2, decidedly more elaborate, is priced at $160.99.

"That's about the amount most collegiennes are spending this year," said Miss Eva Downs, originator of the College Shop, as she pointed proudly to the long list of items comprised by Budget No. 2.

The list seemed complete, even for those who have ambitions to be the "best-dressed girl on the campus." There were three hats, three pairs of shoes, an evening gown, a cocktail dress, a sweater and skirt, a crepe frock, a two-piece wool dress, a four piece suit consisting of jersey skirt and blouse; tweed skirt and coat.

Two pairs of gloves, two bags, a robe, a dozen hankies, two pairs of pajamas, four pairs of hose, and undies made up the rest of Budget No. 2.

"And everything in budgets has been chosen by college girls themselves," explained Miss Downs, an alumna of Southern Methodist University in Texas. "I learned in school more heartaches were caused by the wrong clothes than by the wrong grades. Many girls don't know just what to take with them when they go away to school. And after they've spent their money for unsuitable things, it's too late to do anything. That's why I asked nine college girls to make up an advisory board on what to wear. They selected the things in the budgets."

Notes on Show Give Style Hints

Swagger coats are more swagger than ever, with half belts across the back.

The streamline style is apparent in many close-fitting dresses with a flurry of pleats in the back.

Wellesley undergraduates are showing a preference for coarse tweed suits in tiny checks.

A coed from William and Mary pointed out a carioca corduroy dress with immense patch pockets as being "the thing" for campus wear.

A white satin evening dress—a dinner dress with its long sleeved white satin jacket—appealed to a student from Randolph Macon as a crowning glory for the college wardrobe.

The college girl who has a four-piece suit will delight in the many combinations it offers. For instance, a heavy green coat and brown skirt is accompanied by a brown blouse and brown skirt. The blouse may be worn with either skirt. The heavy coat is adapted to both arrangements.

Redheads Get The Attention Of Beauticians

Cosmetics of the Correct Color Manufactured for Them.

By Frances Mangum.

REDHEADS are receiving more attention from cosmeticians. For a time they were forced to struggle along with the flesh and rachel powders of their darker and fairer sisters, the carmine and raspberry rouges, and any color eye make-up they happened to prefer.

Now there is a new order. Beauty experts are not only prescribing directly for these titians but they are manufacturing cosmetics especially for them.

One firm has recently put out a lipstick and rouge which were compounded to bring out the high lights in a redhead's coloring. They were blended on a deep orange scheme that is adapted both to those with fiery hair and those with hair a burnished copper color.

As a general thing the titian should use rouge sparingly. Her best bet is a light orange, which gives only a faint tint to the cheeks, and a brighter, slightly darker lipstick of the same basic orange shade. If she is going to brave the glaring sunlight her rouge may be a bit darker, but must be just as sparingly used. In the evening she dares use more rouge of a brighter color, and a correspondingly brighter lipstick. She must, however, be sure that both rouge and lipstick are built around an orange base, never the purple that is prevalent in dark cosmetics.

If she has blue eyes she should use a blue eyeshadow, applied lightly to the very edge of the lid close to the lashes and faded upwards. With green eyes she may accentuate their color by using green eye shadow in the same way. Unless her lashes and brows are naturally black she should tint them with brown mascara, applied carefully with a light touch.

Her eyebrow pencil should be the same color. After she has traced the fine line of her brows she should use a brush to make sure the line loses its sharpness and takes on the natural shape of the brows.

Her powder should be a cream color, never a deep rachel or a light pink. She may choose a light cream, or dark, according to the color of her skin.

In selecting her fall wardrobe she should be guided to a large extent by the coloring of her eyes. If they are blue, let her cleave to the dark blues, and dresses with light blue touches. If they are brown she will be lovely in golden browns and dark browns. If they are green she may glorify the color of her hair and her eyes by wearing green dresses and choosing her accessories for darker dresses in vivid greens. One of her most flattering bets is green button earrings.

Teachers' Loyalty Oaths Criticized as "Menace"

Oaths of loyalty for teachers were condemned by Prof. I. L. Kandel, of Teachers College in a recent address at Columbia University.

"The oaths are an instance of state control which is a menace to education," Dr. Kandel asserted. "The 'externa' of education, conditions necessary to bring pupils and teachers together, are the proper realm of state action, but not the 'interna' courses of study and methods of instruction."

Shorts Center Of the Year's Clothes Fight

Golf and Tennis Officials Side With Censors of Feminine Dress.

CHICAGO, Aug. 20 (AP).—The endless controversy over just how much or how little clothing women may wear now centers on sport clothing, particularly shorts.

Departing from the traditional grounds for controversy, scanty bathing suits, the debate now rages around the attire affected on the golf links, the tennis courts and by devotees of the bicycle.

The result has been that the golf links managers and tennis tournament officials have allied themselves with policemen and various official and unofficial censors of feminine dress who every summer wail over the brief bathing costumes.

Restrictions concerning women's sports wear, however, a survey of regulations enforced by larger cities of the Nation indicated today, show that the only major requirement generally is that the apparel be "within the bounds of decency."

In Cleveland, Manager John Haefele, at the Municipal Highland Park course, ruled that girls' shorts must not be more than 6 inches above the knee after men players asserted the "briefies" interfered with their game.

Staid old Boston has banned shorts on municipal golf and tennis courts and loud protests from many have ensued.

The new mode bathing suits—brassiere type and trunks—are in disfavor on Lake Champlain in New York and El Paso, Tex. One of three Des Moines (Iowa) private golf courses has a rule against shorts. El Paso, Tex., bars shorts on tennis courts. The Philadelphia Fairmont Park Commission superintendent has ruled that women's tennis shorts must not be over 2 inches above the knee, not too loose and not of flimsy material. Shorts are banned on the municipal golf course.

Elsewhere, the survey revealed, women's shorts were generally accepted without question.

Baltimore allows any attire as long as it is not "offensive." Alfred Fleishman, superintendent of recreation in the St. Louis park departments, said "very few women are ordered from municipal swimming pools for improper attire," and that the matter of impropriety is left to the life guards. He observed a marked trend toward fewer clothes for women, but expressed the belief it is largely a personal matter.

Freedom and comfort characterize sports wear in the Los Angeles area, and while many Pacific Coast beaches have ancient regulatory ordinances concerning beach attire, some requiring the body to be covered at least from the knees to the shoulders, they are entirely disregarded.

Omaha, Nebr., reported that while there is no restriction of women's sports wear, Supt. Tom Knapp, of the city welfare department, recently denied a dance hall permission to hold a "pajama dance" on the theory "they go too far if you don't hold them in line."

While there are virtually no restrictions on women's attire, regulations requiring men to wear tops to trunks on beaches were reported from many cities.

SPECIAL!

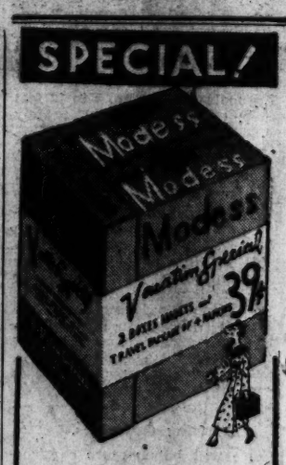

2 boxes MODESS

Plus Gift Travel Package

39c

Two regular boxes of Modess plus a handy Travel Package (4 napkins). The *three* for only 39c! Get your supply at this saving!

Main Floor, Toiletries.

THE HECHT CO.

F Street at Seventh

The Washington Post

Dizzy Dean Reinstated at Cost of $486 Following Noisy Hearing

Stoefen - Lott Advance in Nationals

Perry-Wilde Impress in Victory; Grant and McCauliff Default.

Shields-Wood Advance in Stubborn Match; Women Play Today.

By Sid Feder
(Associated Press Staff Writer).

PHILADELPHIA, Aug. 20 (AP).—Paced by the mighty combination of George Lott and Lester Stoefen, ambitious to retain their crown, the field of 32 teams in the National doubles tennis championships whittled itself in half today, but first-round play took an unexpected toll in the seeded list.

Although none of the ranking duos which saw action during the day at Germantown Cricket Club was even close to defeat at any time, a default by Bryan (Bitsy) Grant, the Atlanta mite, and his New York teammate, Gene McCauliff, left only seven of the eight ranked American pairs in the second-round bracket.

Along with them were the foreign aspirants to the National doubles throne, Fred Perry and Frank Wilde, English aces, and the South African-Czechoslovakian pair of Vernon Kirby and the giant Roderick Menzel. They, too, found the going surprisingly easy in their battles for survival.

Cup Stars Not Extended.

Stoefen and Lott—the powerful pair that mixed California height and Chicago guile to win top honors in Davis Cup battles and the Wimbledon championship play this season—were never extended as they mowed down Fred Kuser and E. Harlan Whitehead, of Trenton, N. J., by 6—4, 6—4, 6—3 scores.

The Jerseyans were hard-working racquet-wielders, but were completely outclassed by the stroking ability and team play of the defending titlists.

In the same manner, the top-seeded foreigners, Perry and Wilde, swept to an easy conquest over two former collegians, S. Ellsworth Davenport, one-time Harvard star, and Robert Kelleher, former Williams College player, both of whom now live in New York. The score of 6—2, 6—3, 6—3, which the Britons compiled, indicates just how superior they were over their opponents. Perry carried the brunt of the play and Wilde, although splendid on court coverage, was somewhat weak at times on service.

Allison-Van Ryn Win.

Ranked immediately behind the Lott-Stoefen combination and rated as the greatest threat to their continued rule of the National doubles domain, Wilmer Allison and John Van Ryn, former champions and Davis Cup players, suppressed C. Alphonso Smith and John Wheatley, of Virginia, without once losing the lead.

Conquerors of Lott and Stoefen in the Newport Casino finals yesterday, the Texan and his Philadelphia partner never extended themselves to pile up a 6—4, 6—4, 6—3 triumph.

There were easy victories, too, by third-seeded Frank Shields and Sidney Wood, Davis Cup singles aces; by Berkeley Bell, of New York, and Gregory Mangin, of Newark, seeded fourth; by the California youngsters, Gene Mako and Don Budge, rated fifth; by the Texas-Tennessee team of John McDiarmid and Robert Bryan, ranked sixth, and by eighth-seeded Henry Prusoff, of Seattle, and Wilmer Hines, Columbia, S. C.

Shields-Wood Pressed.

Two other Philadelphians also gave stubborn opposition to a ranking combination, when Shields and Wood were carried to 18 games in the last set of their match with Sam Gilpin and Neil Sullivan, but the competition never placed the Davis Cup players in danger as they ran out the victory, 6—1, 6—4, 10—8.

In tomorrow's second-round battles, Lott and Stoefen oppose the Georgians, Arthur Hendrix and Burtz Boulware, while Perry and Wilde take on Mako and Budge. In addition the National veterans doubles get under way along with an invitation doubles tournament for women.

First Round.

George M. Lott, Jr., Chicago, and Lester R. Stoefen, Los Angeles, defeated Fred Kuser and Harlan Whitehead, Trenton, N. J., 6—4, 6—4, 6—3; Wilmer Allison, Austin, Tex., and John Van Ryn, Philadelphia, defeated Alphonso Smith and John Wheatley, Virginia, 6—4, 6—4; Frank Shields and Sidney B. Wood, New York, defeated Sam Gilpin and Neil J. Sullivan, Philadelphia, 6—1, 6—4, 10—8; Berkeley Bell, New York, and Gregg Mangin, Newark, N. J., defeated William T. Tilden 3d and Norcross Tilney, Princeton, 6—4, 3—6, 6—0, 6—4.

Gene Mako, Los Angeles, and Don Budge, Oakland, Calif., won from Wilbur Hess and Doc Barr, Texas, by default; John McDiarmid, Fort Worth, Tex., and Robert Bryan, Chattanooga, Tenn., defeated Paul La Wall and William Stilwell, jr., Germantown, Pa., 6—1, 6—2, 6—4; Dr. Carl Fischer and William Linzelbach, Philadelphia, won from Bryant Grant, Atlanta, and Dr. Eugene McCauliffe, New York, by default; Henry Prusoff, Seattle, and Wilmer Hines, Columbia, S. C., defeated Harold Jane and Harold Custer, Cynwyd, Pa., 6—3, 8—6, 6—2.

Fred Perry and F. H. D. Wilde, England, defeated Ellsworth Davenport, jr., Harvard, and Robert Kelleher, Williams, 6—2, 6—3, 6—3; Roderick Menzel, Czechoslovakia, and Vernon Kirby, South Africa, defeated Dr. Herbert Fischer and Ralph Demott, Cynwyd, Pa., 7—5, 6—1, 6—0; Jack Tidball, Los Angeles, and Gilbert Hall, South Orange, N. J., defeated Watson Washburn and William Fiebleman, New York, 5—7, 6—0, 8—6, 6—3; Martin Buxby, Texas, and William J. Clothier 2d, Harvard, defeated Bernard Friedman and George Dunn, Pennsylvania, 6—2, 6—2, 6—3.

James W. Farrin and R. D. Sidwell, Boston, defeated Ramsey Potts, jr., and Ernest Sutter, New Orleans, 2—6, 6—3, 8—7, 6—4, 6—4; Arthur Hendrix, Florida, and Burt Z. Boulware, Georgia Tech, defeated Bart Pinest and Herman Dornheim, Germantown, Pa., 6—2, 6—4, 6—2; Armand Rejneau, New York, and William Reese, Atlanta, defeated Thomas McGlinn and A. Willing Paterson, Philadelphia, 4—6, 7—5, 7—5, 6—3; Lindley Tiers and Amos Eno, Princeton, won from Arnold Jones, Providence, R. I., and James Van Alen, New York, by default.

Jones, Race Rider, Hurt at Saratoga

Saratoga Springs, N. Y., Aug. 20 (U.P.).—Jockey Robert (Bobby) Jones, contract rider for Mrs. John Hay Whitney, was seriously injured during the running of the first race at the Spa today when his mount, Alefar, was caught in a jam and forced into a bad spill.

Jones was taken to the Saratoga Hospital, where it was reported he was suffering from a skull puncture and two broken ribs.

Jones, who rode Mrs. Isabel Dodge Sloane's High Quest to victory in the Pimlico Preakness in May, is a resident of San Ysidro, Calif.

Tigers Open Series Here Tomorrow

Rowe and Whitehill to Oppose as League's Leaders Invade.

By Lewis F. Atchison.

MICKEY COCHRANE, who used to be something of a catcher with Connie Mack's championship ball clubs a few years back and who is now so much of a manager that it looks as if Detroit will win the flag, arrived in Washington last night, flanked by 23 of the hungriest-looking Tigers you ever laid an eye on. It seems that Mr. Cochrane and his men are looking for the Nats.

Cochrane senses the fact that his ball club can do itself a lot of good here in Washington, but he also is mindful of the stirring days in July when 'Frisco Cronin's gang gave the Detroiters some anxious moments in their own ball park. The Nats finally lost the series, 3-1, but brother, some of those games were so close those Tigers were plenty shaky at the finish.

Those Games Close.

There was one afternoon when Washington loaded the bases in the ninth inning—only one run behind, mind you, and only one out, and just about gave Cochrane the jitters, to say nothing of the 10,000 Tiger disciples who lost a larynx or so yelling. There was another afternoon when the Detroit boys had their hands full winning a 2-1 decision over the Griffmen, and there was another afternoon when they didn't win.

So, while Detroit can do itself a lot of good here, the Nats figure that maybe they can muscle in on the act and do a little missionary work in the current drive for a first-division berth.

Cronin's men will work out this morning at 10 o'clock—not that they need the practice, but ball players get stiff when they lay over for a couple of days. Tomorrow they open the season with Detroit, which will last four days.

Rowe to Be Ready.

Schoolboy Rowe, the Tiger pitching sensation, who is after a new major league consecutive-game winning streak, and Earl Whitehill, the Nats temperamental southpaw, will be opponents in the first game of the set. Elder Al Benson, Washington's bewhiskered recruit, may break in on one of the games, it was reported yesterday.

Cronin, who has been experimenting with Washington's batting order these past few games, intimated that there will be another shake-up in tomorrow's game.

New Mark for Channel Swim May Be Denied

London, Aug. 20 (U.P.).—Official recognition of Mrs. Emma Faber's swim across the English Channel probably will be withheld, due to a confusion of claims as to the exact time of the Austrian woman's start from Cape Griz Nez, France.

She claims to have started at 1:10 a. m., but in other quarters it was said she took off earlier, and failed to better the mark set by Gertrude Ederle, of New York, in 1926.

E. H. Temme's swim across the channel in the opposite direction, accomplished almost simultaneously with Mrs. Faber's effort, was recorded in 14 hours 15 minutes, which will be accepted as a record for that direction.

Want Sunday Contest.

The Tiger A. C., of Marbury, Md., would like to book a game for Saturday afternoon with an unlimited team. Call Manager Sullivan at Indianhead 524 between 9 a. m. and 3 p. m.

Wilson Stops Loayza in 7 Rounds

Chilean Begs Referee Hughes to Put End; 1,600 at Ring.

Florida Boy's Crushing Left Hook Batters Veteran Battler.

By Bill McCormick.

BOB WILSON, smashing, crashing Florida left-hook artist, battered rugged, aged Stanislaus Loayza into submission in the seventh round of a scheduled 10-round main event at the Riding and Hunt Club last night, which was marked throughout by hair-raising fighting, equalled in dramatic intensity only by its climax.

More than 1,600 enthused spectators gasped in bewilderment as Loayza, who had been taking all the Florida dynamiter had to offer for almost seven rounds, raised his hand piteously toward Referee Denny Hughes, a pleading expression on his face, and begged him to stop the fight.

Examination disclosed that Loayza's right side had been crushed like an egg shell by Wilson's crunching left, but more complete examination is necessary to determine just how many of the Chilean chiller's ribs are broken—if any.

Head to Head Fight.

Throughout most of the fighting Wilson and the Chilean stood head to head, a la Carioca, using each other's ribs for marimbas. Back and forth they battled in a regular dog fight, with first one, then the other jumping into the lead, but with Wilson maintaining a slight superiority in every round but one—the second—which was even.

Wilson would come crashing in with his vaunted left hook ripping into Loayza's body. Loayza would bounce back with both fists flying, forcing the Florida Flurry to the ropes and shaking him to the heels with a smashing right hand. Thus it went while it lasted.

Loayza opened fast, like the Loayza of old, jumping about the ring on his toes, laying down a constant barrage of two-fisted punches, but before the fourth round, old age and Wilson's punches had taken their toll and he was standing flat-footed, still shuffling in with dogged determination.

In the fatal seventh, Wilson nailed Loayza with a right and left, to the head, driving him to the ropes, then battering him furiously in an infighting session from which the Chilean emerged with a bloody nose. Weary and weak, barely able to stand, Loayza pumped both hands to the body feebly, then shook Wilson with a long right to the head. Wilson swung back into action, again driving his courageous opponent to the ropes and battering him about the face and body with both hands.

Loayza appealed to Referee Hughes to stop the fight, but Hughes refused to halt the action. Following another brisk exchange in which Wilson sank his left viciously in Loayza's side, the Chilean again appealed to Hughes, who then stopped the bout.

Ernedto Sagues, the Chilean schoolmaster, gave Otto Kushmer a boxing lesson for three rounds, but weakened like a drugstore cuppacawfee toward the finish to emerge with a good draw decision. The Chilean pepperpot sprayed the Alexandria middleweight with a very varied assortment of plain and fancy blows, but he could not punch hard enough to battle his way out of a cellophane wrapper and Kushmer evened matters with his more awkward, but more convincing wallops.

Wild Bill Howell, who knocked out Sam Kirk, of Texas, in three rounds two weeks ago, repeated the knockout business again, applying the finishing touches via the technical kayo route this time in the first round. During the 2 minutes and 58 seconds the boys were in action the Washington lad was floored for no count, bounced up to flatten Kirk for the count, then battered him so badly Referee LaFond was left with no alternative but to stop the slaughter.

In a fast four-round opener, Lou Jamieson and Harry Kershey brawled entertainingly to a draw decision. Judge Howard Livingston voted Jamieson, Judge Bob Eller balloted for Kershey and Referee Eddie LaFond settled the issue on both sides by casting his slip for a draw.

Post Mortems . . .

Bill Tilden has won every tennis championship he ever tried for at least once, with one exception . . . while in college, he was never able to get past the second round in the intercollegiates . . . A. L. Warner, ace reporter of the New York Herald Tribune's Washington staff, won the 100-foot free-style and novelty races in the Congressional Country Club's swimming meet Sunday . . . Spike Webb, nee Hamilton Webb, Navy's Nationally-known boxing coach, has coached six world champions . . . Gene Tunney, Kid Williams, bantam champ in 1914 . . . Frankie Genaro and Fidel La Barba, flyweights; Jackie Fields, welter . . . and Paul Berlenbach, light-heavyweight . . . not counting the men on their own team, the St. Louis Cards have turned out 46 players now active in the big leagues . . . nearly all the swimming pools in Honolulu are being used extensively by the Japanese . . . Ralph Metcalfe either has equaled or broken every world's record on the track from 40 yards up to and including the 220 . . . the expense of transportation of the visiting Mexican Army polo team and ponies is borne by the U. S. team as soon as the visitors reach the border . . . the American team was treated likewise on its Mexican trip . . . but the distance from the border to Wasnington is somewhat longer than from the border to Mexico City . . . the real name of Dooly Mitchell, Washington's best known tennis star, is Dennison, just in case you don't know it . . . Rube Marquard, long one of baseball's great pitchers, has been a manager, an umpire, a coach and an author since leaving the game . . . now he sells tickets at the Narragansett Track in Rhode Island.

Capital Boxing Commission Ponders Decision in Furr Case

Post Staff Photo.

The District Boxing Commission is pictured following the taking of testimony in the Phil Furr case, revolving about Furr's failure to go through with a scheduled fight with Bob Wilson. Left to right—Maj. Ernest Brown; Maj. Lucien Vandoren, commission chairman; Fred Buchholz, Maj. Harvey L. Miller, commission secretary, and Martin McNamara, Furr's attorney. Decision was deferred until next Monday.

Giants Boost Win Streak To 5 Games

Hubbell Again Called Upon as Reds Bow, 7-4; Moore Gets 4 Hits.

CINCINNATI, Aug. 20 (AP).—Calling on Carl Hubbell to check the Reds for the second time in as many days, the New York Giants ran their winning streak to five straight games and their lead over the idle Cubs to five and one-half as they defeated Cincinnati 7 to 4 today.

LeRoy Parmelee, who received credit for his sixth triumph of the year, was unsteady, issuing seven bases on balls, and in the eighth, with Reds perched on second and third and only one out, Hubbell was called to the rescue. One run came in on an infield out and another on Mark Koenig's single. That was all, however, as the screwball artist forced Bottomley to ground out and then retired the Reds in one, two three order in the ninth.

Reds Fail to Score.

The Reds filled the bases with one out in the second and failed to score, but got two runs on three hits, an error and two passes in the third to take the lead. Meanwhile the Giants found little Toney Freitas a puzzle until the sixth, when they put over three runs on as many hits, an error and a free ticket to first.

Joe Moore was the spearhead of the New Yorkers' 13-hit attack. He connected with four hits, one a double, in five times at bat, and scored three runs.

New York	AB	H	O	A	Cincinnati	AB	H	O	A
Moore, lf-cf	5	4	1	0	Piet, 2b	4	2	4	4
Critz, 2b	4	0	4	7	Slade, ss	5	2	4	2
Terry, 1b	4	1	14	2	Koenig, 3b	5	2	1	2
Leiber, cf	4	2	1	0	B'gomley, 1b	3	0	9	1
*O'Doul	0	0	0	0	Hafey, cf	4	2	5	0
†Danning	1	1	0	0	Pool, lf	3	2	2	0
Watkins, lf	0	0	0	0	Lombardi, c	4	0	1	0
Ott, rf	5	1	1	0	D'Orsky, rf	2	1	4	0
Jackson, ss	5	1	2	6	Freitas, p	2	0	1	2
Mancuso, c	4	1	3	0	Kolp, p	0	0	0	0
Verges, 3b	4	1	1	2	‡Adams	1	0	0	0
Parmelee, p	2	1	1	2	Johnson, p	1	0	0	1
Hubbell, p	1	0	0	1	Kleinh'ns, p	0	0	0	1
Totals	39	13	27	20	Totals	35	11	27	12

*Batted for Luber in ninth.
†Batted for O'Doul in ninth.
‡Batted for Kolp in eighth.

New York	0	0	0	0	0	3	2	0	2	—7
Cincinnati	0	0	2	0	0	0	0	2	0	—4

Runs—Moore (3), Critz, Terry, Leiber, Verges, Piet, Slade, Koenig, Adams. Errors—Moore, Koenig, Pool. Runs batted in—Moore, Terry, Leiber, Jackson, Danning, Slade, Koenig, Hafey (2). Two-base hits—Moore, Danning, Piet. Stolen bases—Moore, Piet. Sacrifices—Parmelee, Pool. Double plays—Jackson to Critz to Terry (2), Koenig to Piet to Bottomley. Left on bases—New York, 8; Cincinnati, 12. First base on balls—Off Parmelee, 7; off Freitas, 1; off Johnson, 1. Struck out—By Parmelee, 1; by Kolp, 1. Hits—Off Parmelee, 10 in 7 1-3 innings; off Hubbell, 1 in 1 2-3 innings; off Freitas, 11 in 7 innings; off Kolp, 0 in 1 inning; off Johnson, 1 in 2-3 inning; off Kleinhans, 1 in 1-3 inning. Winning pitcher—Parmelee. Losing pitcher—Freitas. Umpires—Quigley and Magerkurth. Time of game—Two hours 6 minutes.

How They Stand

American League.

Team Standings.

	W.	L.	Pct.	G.B.
Detroit	76	40	.655	....
New York	71	44	.619	4½
Cleveland	59	53	.527	15
Boston	62	56	.525	15
WASHINGTON	52	61	.460	22½
St. Louis	48	63	.432	25½
Philadelphia	47	63	.427	26
Chicago	41	76	.350	35½

Yesterday's Results.

(No games scheduled.)

Today's Games.

Detroit at Boston.
St. Louis at New York.
Cleveland at Philadelphia.

National League.

Team Standings.

	W.	L.	Pct.	G.B.
New York	76	41	.650	....
Chicago	70	46	.603	5½
St. Louis	68	47	.591	7
Boston	58	57	.504	17
Pittsburgh	55	59	.482	19½
Brooklyn	49	64	.434	25
Philadelphia	44	70	.386	30½
Cincinnati	40	76	.345	35½

Yesterday's Results.

New York, 7; Cincinnati, 4.
Pittsburgh, 6; Brooklyn, 2.
(Only games scheduled).

Today's Games.

New York at Cincinnati.
Philadelphia at Chicago.
Boston at St. Louis.
Brooklyn at Pittsburgh.

Willard Turns Mat Referee To Send His Kids to College

Big Jess, Who Earned $1,500,000 in Ring, Virtually Broke; Says Boxing Is Dead; In East for First Time Since 1923.

By Jack Cuddy
(United Press Staff Correspondent).

CAMDEN, N. J., Aug. 20.—Big Jess Willard, former heavyweight champion, who earned more than $1,500,000 in the fight game and show business, started a tour of the East here tonight as wrestling referee, "just trying to pick up a few dollars to send the kids to college."

Virtually broke, but with five children on his hands who need schooling, the 47-year-old Kansas giant is following in the footsteps of Jack Dempsey, who battered the crown off his towering head at Toledo, and has become an arbiter of the grapplers.

"This college education stuff is no gag," Willard insisted as he stood in the lobby of the hotel Walt Whitman, Panama hat in hand. No gray was evident in his thatch of thick black hair, despite all his reverses in recent years. He looked good. Like one of the tents of his circus days, a vast blue suit enveloped his huge body—280 pounds on a 6 foot 6 inch frame.

"There's Stella, Frances and Enid, the girls, and Jess, jr., and Allen" Willard continued. "They range in age from 23 to 18, and none of them are finished with college yet. But I'm going to see them through somehow. Allen is with me now. He drives the car for me and Mrs. Willard on our tour. The others are in California."

Willard attributed the loss of his great fortune to just a lot of unfortunate investments in real estate, oil and other ventures, coupled with the depression. He said he still owned considerable land in various sections of the country, "but this land, right now is a liability instead of an asset."

Why did the largest man who ever held the title, before the advent of Primo Carnera, turn to wrestling for money instead of boxing?

"Because boxing is dead. It's worse off now than I ever saw it. Fighters all ride high horses, and they won't come down to accept depression purses. They want to fight as seldom as possible and then for big money, which is not to be had. Most of the promoters lack the imagination and initiative that made Rickard great. And even the better ones have difficulty making good matches because boxers want too much money and want to pick their opponents."

So he turned to wrestling, which he claimed is flourishing. The grunters and groaners get out on the mat as often as possible and are willing to work on percentages, small or large. "And the wrestlers of today, with their dives, tackles, spins, slugging and rough stuff, generally provide more entertainment than the modern boxers."

Willard is in the East for the first time since 1923 when he fought Firpo and Floyd Johnson on a comeback campaign. He expects to renew acquaintances with a lot of old friends.

Turning back to the old days, Willard had little comment to make on reports that Jack Johnson had taken a "dive" on April 5, 1915, when Big Jess won the title from him. When told that Johnson still insists that he "laid down" Willard asked, "What would you expect Johnson to say?"

As for rumors that Dempsey had his hands in plaster paris casts when he gave Willard one of the worst beatings in ring history at Toledo on July 4, 1919, Jess laughed and said he didn't think Jack or his handlers were "that kind of people." After he was hit on the button with a left hook, he said he didn't remember much about that fight.

Pirates Down Dodgers, 6 to 2

Pound 3 Hurlers to Win Behind Swift.

Pittsburgh, Aug. 20 (AP).—The Pittsburgh Pirates finally broke the spell which the Dodgers held over them, winning today's game, 6 to 12, after losing eight straight to Casey Stengel's men.

The pitching of Bill Swift and the hitting of the Waner brothers were largely responsible for the triumph. Swift held the Dodgers to eight scattered hits, five of them coming in the last three innings when they scored their runs. Brother Paul, with four hits in five times at bat, drove in two runs, and Lloyd sent another across the plate. Arky Vaughan had a perfect day at the plate with three for three.

The Pirates pounded three Brooklyn hurlers, Johnny Babich, Watson Clark and Owen Carroll, for 15 hits.

Brooklyn	AB	H	O	A	Pittsb'rgh	AB	H	O	A
*Frederick, rf	4	1	2	0	L. Waner, cf	5	2	1	0
Prez, ss	3	1	3	5	P. Waner, rf	5	3	1	0
Taylor, lf	4	0	1	0	D'strom, lf	5	1	2	0
Leslie, 1b	4	0	10	0	Vaughan, ss	3	3	3	3
K'necke, cf	4	2	1	0	Suhr, 1b	4	1	8	0
C'inello, 2b	4	1	3	4	Thevenow, 3b	4	1	1	2
Stripp, 3b	3	1	0	0	L'sazetto, 2b	3	0	0	1
†Tremark	1	0	0	0	Grace, c	3	2	7	1
Lopez, c	4	2	4	1	Swift, p	4	1	0	4
Babich, p	2	0	0	4					
*Boyle	1	0	0	0	Totals	36	15	27	7
Clark, p	0	0	0	0					
Carroll, p	0	0	0	1					
Totals	34	8	24	15					

*Batted for Babich in seventh.
†Batted for Stripp in ninth.

Brooklyn	0	0	0	0	0	0	1	0	1	—2
Pittsburgh	0	0	0	2	0	1	2	1	x	—6

Runs—Cuccinello, Koenecke, Lindstrom, Vaughan, Suhr, Lavagetto, Grace (2). Error—Lavagetto. Runs batted in—L. Waner, P. Waner (2), Thevenow, Grace, Suhr, Lopez, Tremark. Two-base hits—Koenecke, Frederick. Three-base hit—Lopez. Sacrifice—Swift. Left on bases—Brooklyn, 6; Pittsburgh, 11. First base on balls—Off Babich, 3; off Clark, 1; off Swift, 1. Struck out—By Swift, 7; by Babich, 2. Hits—Off Babich, 9 in 6 innings; off Clark, 2 in 0 (none out in seventh); off Carroll, 4 in 2 innings. Wild pitch—Carroll. Losing pitcher—Babich. Umpires—Firman and Stark. Time of game—One hour 57 minutes.

Only an Expert

can tell when your old battery is actually worn out. Drive in and let us tell you the exact condition of your battery—

No Obligation.

WASHINGTON BATTERY CO.
1146-19th ST. N.W. at M ST.

!

Good morning! On your noontime walk, be sure to look at our windows. They show our newest things and our most special opportunities for Washington men. Even if we are a few blocks off of your regular course, it will pay to add us to your walk.

Meyers.
MENS SHOP
1331 F STREET

Kozeluh Beats Frydell in Three Sets

Capital Man Wins 1 Game From Czech Star in Pro Tourney.

CHICAGO, Aug. 20 (AP).—Karel Kozeluh, Czechoslovakian star who has held the world professional tennis title seven times, advanced to the third round of the National pro tournament today at the South Shore Country Club by a quick victory over Thomas Frydell, Washington, D. C., player.

Kozeluh, mixing his clowning tactics with sound tennis, lost only one game of the three-set match, dropping that one in the second set. Frydell reached the second round earlier in the day when his scheduled opponent, Robert Murray, of Sands Point, Long Island, defaulted.

Jack Castle, 5-foot 2-inch entrant from Buffalo, N. Y., won the longest and most bitterly contested match of the tournament from Ed Faulkner, of Philadelphia, 6—1, 5—7, 7—5, 6—3. After Castle took the opening set, Faulkner came to the net and driving steadily cross court, won the second. He had set point twice in the third set, once at 5—1, and again at 5—4, but Castle rallied to square it.

The Buffalo player broke through Faulkner's service and won his own to take the set, then won the last one with little difficulty.

Emmet Pare, former Chicago star, now a resident of Memphis, Tenn., also moved up via the default route, Bennett Levin, of Rye, N. Y., conceding the match.

Charles Wood, of Bernardsville, N. J., defeated James Mitchell, of Richmond, Va., 8—6, 6—2, 6—3, in another first-rounder, and Allan Wylie, of Chicago, won by default from Espy Diehl, of New York.

Ace of Cards Taken Back After Fine

10-Day Suspension Cut to 7 Days After Landis Holds Quiz.

Short and Ugly Word Is Heard Through Door of Closed Session.

ST. LOUIS, Aug. 20 (AP).—Dizzy Dean and the Cardinals, after loud and prolonged wrangling, were at peace again tonight.

The Dizzy one was reinstated by Manager Frankie Frisch following a hearing before baseball's "Czar" Kenesaw Mountain Landis. Much dirty linen and even "Brother Elmer, the peanut vendor" from Houston, came in for noisy discussion at the hearing.

In theory the hearing, by decree of Landis, was closed. In fact, however, the discussion became so noisy it sounded through hotel corridors.

This was the seventh day of Dizzy's suspension, which he brought on himself by failing to attend an exhibition game at Detroit last Monday and by balking at a $100 fine.

Landis Upholds Frisch.

After the three-hour hearing, Landis found that the suspension of ten days imposed Thursday by Frisch on the star right-handed pitcher was not unreasonable.

"The club is within its rights in the decision," he said. "Whether Dizzy shall come back before the ten days are up is between the club and the president."

"What do you think, Frank?" President Sam Breadon asked Frisch.

"It's all right with me," Frank replied.

"What, the ten days?"

"No, let's make it seven," said the manager.

Breadon agreed to Frisch's suggestion and Dizzy immediately was restored to good standing.

Costs Dizzy $486.

Rebellion against the club discipline cost Dizzy $486. His pay for seven days, which he loses through suspension, amounted to $350. Two uniforms he tore on being informed by Frisch he was indefinitely suspended, cost $36, and he was fined $100 at the outset.

Paul, pitching brother of Dizzy, who was also suspended for not making the Detroit trip, attended the hearing as witness and as Dizzy's only defender. Paul was reinstated last week when he paid a $50 fine, plus the loss of two days' pay.

Everything from action of the club in recently bringing the Deans' elder brother, Elmer, from Houston to peddle peanuts at Sportsman's Park, to a prolonged investigation of Dizzy's alleged sore arm on a New York invasion a short while ago, came up for noisy discussion.

Elmer sold no peanuts here, since Mrs. Dizzy Dean felt it would put the pitching brother in an undignified light, and sent the Goober salesman back to Texas.

Judge Interrupted Often.

Landis quizzed each of the witnesses separately, but was often interrupted. At the hearing were

Continued on Page 15, Column 1.

FISK
Rugby
TIRES

At $5.72

29x4.40x21

Provide the Maximum of Road Safety

It's the open season for riding . . . play safe with new Fisks . . . guaranteed unconditionally against all road hazards. All sizes . . . specially priced.

30x4.50x21	*$6.27*
28x4.75x19	*$5.71*
29x4.50x20	*$6.05*
28x5.25x18	*$7.92*

Other Sizes Equally Low Priced!

Tire Shop—Main Floor

THE HECHT CO.

F Street at 7th

Gift of Roses Sets 6-Furlong Track Record in Winning Narragansett Feature

10-to-1 Shot Always in Front

Wins by 1½ Lengths; High Glee, Choice, Is Easy Second.

NARRAGANSETT RACE TRACK, R. I., Aug. 20 (AP).—Running her best race since returning from Chicago, Gift of Roses, speedy 5-year-old mare owned by L. G. Meyer, today established a new track record for 6 furlongs to win the top event at Narragansett Park.

With Joe Jacobs in the saddle, Gift of Roses reeled off the three-quarters of a mile in 1:11 flat, three-fifths of a second faster than the mark hung up by Sobihez earlier in the meeting. The speedy trip brought the little mare home one and one-half lenghts in front of C. V Whitney's 3-year-old High Glee, the favorite. Frank Hayes' Can't Remember was third in the field of seven.

Gift of Roses, an outsider paying $22.30 for $2, took the track soon after the start and made every pole a winning marker. She headed into the stretch leading by two lenghths and easily held sway to the wire while High Glee also had an easy time annexing second place, finishing three lengths to spare over Can't Remember. The 9-year-old My Dandy, Chinese Princess, Toney Fastep and Zekiel brought up the rear.

Jockey Haas Chicago Star.

Chicago, Aug. 20 (AP).—Jockey Leon Haas had a longshot field day at Hawthorne today, bringing in three straight winners, and accounting for the daily double.

In the second he piloted Grey Streak home ahead of the field, with his mount paying off at $14.58 for $2. He rode Gunfire to victory in the third event, and came right back in the fourth, with Bert Reid. Gunfire paid $16.22, and the daily double was worth $115.28 for $2.

Haas booted Bert Reid, racing for

At the Post . . .

with **Bill Bennings.**

Dear Al: Narragansett, Aug. 20.

F-O-U-R W-I-N-N-E-R-S! Here they are: Gift of Roses, $22.30; Lofty Lady, $15.40; Colorist, $13.70; Happy Helen, $6.80. For the second straight day my best bet won at box-car odds. Saturday it was Khorasan. Today it was Gift of Roses. Pardon me for rubbing it in, but I told you that Bennings' drought just couldn't last. Possibly it was a coincidence, but I shipped Clocker Mike to Cumberland yesterday and I had a big day today. Not that Mike was poisoning me or anything like that. Mike is in his element among those half-milers. He always goes about things half-shod. A half-day and a half-pint will ruin him any time. I went over the speed books with Friend Joe tonight and I'll let tomorrow's chart tell you how we made out. BILL.

First race— have seen so many maiden juvenile races this year that I was beginning to believe they would run out of this class of racer. However, we pick up another group tomorrow. **Pantoufle, Cooney** and **Royal Duchess** look best to me. I note a work in Clocker Mike's book on **Dawn Flight**, which gives that one a fighting chance.

T. C. Worden, of Chicago, past the judges two lengths in front of S. M. Look's Hathy, which tired after setting the pace in the five and one-half furlong feature. The Audley Farm's Dancing Doll finished third. The winner ran the distance in 1:06 4-5, and paid $17.02.

Little Lie Scores at Spa.

Saratoga Race Track, Aug. 20 (AP). Chalk up another stakes success for the Schwartz brothers, of New York. Today it was Albert C. Schwartz whose colors flashed home in front, the black filly, Little Lie, accounting for top honors and $1,825 in the thirty-second running of the Kentucky, a claiming stakes of five and a half furlongs for 2-year-old fillies. Outbreaking her field, the daughter of Sickle lasted to beat William Woodward's 15 to 1 shot, Palma, by a neck. Victor Emanuel's High Hand II finished a half dozen lengths back in third position.

Overnight rain left the track good. The winner's time was 1:06 4-5. High Hand 2d forced most of the pace, but had enough upon reaching the last furlong. Palma, a trailer until the last quarter, came wide and made up ground like an express train, but her move came a trifle too late.

Second race—Traffic Judge, the ancient one, will attempt to stretch his legs over the 6-furlong route and I expect him to be a success. An alert getaway is all he needs. **Mynah** and **Line of Fire** to take care of the others.

Third race—Here we encounter maiden 3-years old. **Eldee** has the best record of the poor lot and I'm stringin along. **White Bud** is a long shot which may wiggle into a prominent position. **Heedless Gal** for the show end.

Fourth race—Westy's Duke seems to havea slight edge on **Prosecutor** and **Teeter Totter** in this field. The three of them are dead fit and I see the purse being distributed among them.

Fifth race—Redress probably will draw the bulk of the play here and will be a deserving favorite. The much improved **Bylona** seems to have bitten off quite a chunk in this, but is still good enough for second. **Burning Up** will be there or thereabouts at pay-off time.

Sixth race—I can't guarantee a Gift of Roses or Khorasan every day, but, unlike some of the stables here, I'm always trying. Tomorrow I shall endeavor to push **Kibitzer** across the finish line ahead of **Scotch Soldier** and **Prince Tokalon.**

Seventh race—Lawless Lady, Pernickerty and **Battling Knight** to complete the money picture in the day's finale.

Cumberland.

1—Sea Finn, Polydee, Linnie.
2—Nay Nay, Sambo G., Black Dreams.
3—Small Change, Rustic Cuba, Clear Knight.
4—Rollick, Justa Teacher, This Play.
5—Schley B., Aella, Kingbird.
6—The Gem, Dark Star, Dona Dulcin.
7—Miss Catalan, Helen's Alibi, Light Action.

Mike Bennings—Post.

Biggest Day Costs Jockey Haas $50

Chicago, Aug. 20 (AP).—Jockey Leon (Buddy) Haas had his biggest day of the Hawthorne race meeting today, but his zeal cost him $50 in fines.

Haas had three straight winners, starting with the second race, all at good odds. He had no trouble in piloting Grey Streak home in the second event, but was charged with letting his mounts in the third and fourth races, Gunfire and Bert Reid, swerve. The stewards fined him $25 in each case. The rulings did not affect his mounts, however.

American Boat Leads In Canada's Cup Event

Rochester, N. Y., Aug. 20 (AP).—In a surging sea kicked up by a 25-to 30-mile-an-hour near-gale the Conewago of Rochester Yacht Club outsailed the Invader II of the Royal Canadian Yacht Club of Toronto today in the first of the series of races for the prized Canada's Cup, premier trophy of international fresh water yacht racing. The winner had a 2 minutes and 27 seconds margin at the finish.

Maneuvering skillfully in the 5-minute interval from the warning signal to the starting gun, Skipper Wilmot V. "Rooney" Castle, of the American defender, slipped across the line a few seconds after it sounded and was never headed.

Red Flaherty Joins Hole-in-One Club

Washington's hole-in-one ranks opened to receive a new member yesterday as Red Flaherty, Indian Spring Country Club member, shot an ace on the ninth hole of the Congressional Country Club links. Using his No. 4 iron, Flaherty covered the 135-yard distance with a single hefty stroke which carried easily to the green and rolled into the can. Flaherty was playing with F. J. Newland, W. H. Kilbourne and F. M. Murray.

Intercity Swim Listed Here Sunday

Pick of District, Baltimore Compete at Maryland Club Gardens.

THE old rivalry between Washington and Baltimore breaks out anew this Sunday at the Maryland Club Gardens pool when the pick of the swimmers of both cities compete in the annual intercity meet with the Mayor Howard Jackson Trophy at stake. The District A. A. U. is sponsoring the event.

Members of the Washington All-star aggregation are yet to be selected, but the make-up of the team is already pretty well conceded. George Groff, the Shoreham speedster and District sprint champion, will head the Capital team, while Ann Bono and Rita Augusterfer, District 50 and 100-yard aces, are expected to lead the local women forces.

Broaddus, Lyman on Team.

Johnny Broaddus, who won third place in the recent Junior National diving championships, and Joe Lyman, second place winner, will represent Washington in their specialty, while Bill Marmion, Paul Wilson, Ernie Boggs and Knox Moncure, of the Y. M. C. A., are also felt certain to make the team.

Charlie Bateson, of the Shoreham, in the 220; Leonora Taube and Betty O'Toole in the women's races; Marie Duvall in the diving; Joe LaSalle in the men's free style events; Bob Jordan in the men's 220, Bob Varella in the back-stroke, Marjorie Burch in the women's breast-stroke and Dyer Ghormley in the men's breast-stroke are other strong candidates from whom the Washington representatives will be selected.

Browns Buy Texas Player.

Houston, Tex. (U.P.).—The St. Louis Browns have bought "Beau" Bell, Galveston right-hand slugger and former Texas A. & M. College star. Bell will report at the close of the Texas League season.

Sophs Are Key to C. U.'s Grid Success in '34, Says Bergman

Coach Would Prefer Son a Good Student Than Football Star.

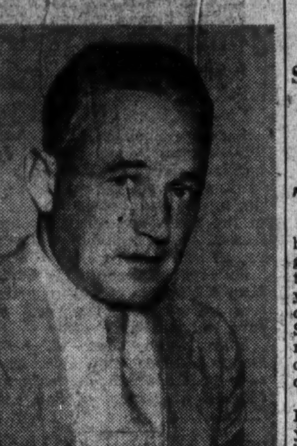

Post Staff Photo.
DUTCH BERGMAN.

HE'D rather have his son a good student than a football star; sophomores will make or break Catholic University's grid season this year, and high school football is faster in the East than it is in the West. These were a few thoughts—among others—to which Arthur J. (Dutch) Bergman, C. U.'s hale-and-hearty grid coach, gave expression yesterday as he settled down at his desk after three weeks vacationing in the West.

"No," said the former Notre Dame half back, looking at the picture of 13-year-old Arthur J. Bergman, jr., on his desk, "I don't care especially whether Artie plays football or not. If he does, all right, but I'd rather have him get good marks. He was an honor student in high school last year and that means more to me."

Coach Bergman lit a cigar and branched off on C. U.'s prospects for the 1934 season, the training season for which begins two weeks from Tuesday.

Hit by Losses.

"There isn't much to say about the team," he said. "How everything turns out depends on our sophomores. We lost four tackles, including Phil Gross and Tom Nally. Then we lost Jimmy Lyons, a guard; Eddie White, center, and John Ball, end; Capt. John Jankowski, right half; Charlie McVean, quarter; Bob McVean, half, and Tom Finn, half. Practically all these positions must be filled by sophomores.

"Of course, we have some experienced men returning—Bill Conter, captain and guard; Gus Augusterfer, quarter; Tom and Babe Gearty, backs; Tom Oliver, full, and others, but where you have to fill in with sophomores it's bound to make an inexperienced team as a whole."

High school football became the subject of conversation and the C. U. coach, who has been fishing and golfing in Indiana, voiced the belief that the scholastic game is of higher caliber in the East than in his part of the country, the Midwest.

"It can't help but be," he explained. "You have bigger cities in the East; more material to draw from and can pay the coaches more. There are a lot more high and prep schools in the East, too; there is more competition. Right here in Washington, for instance, the high school boys play faster football than in the West. Look at all the high and prep schools around here."

Praises Nagurski.

Coach Bergman thinks the Chicago Bears will find the college All-Stars in the All-Star game, August 29, at Chicago tougher opposition than most people think.

"If they play professional rules the college boys will be up against it. They won't be prepared for an offense allowing passes from any point back of the scrimmage line. If they play college rules, it'll be fairly close.

"A man like Bronko Nagurski, the Bears' full back, though means a

Continued on Page 16, Column 2.

Gold Cup Boats In Regatta Here

Seven Already Entered in President's Cup Race, Including El Lagarto.

THIS year's President's Cup Regatta to be held September 20, 21, 22 and 23, will be featured by competition between the largest group of Gold Cup boats ever entered in one race, it was announced yesterday by L. Gordon Leech, chairman of the race committee. Seven entries already have been received for the race for which only a dozen boats in the world are qualified.

Heading the list will be George Reis' El Lagarto, winner of last year's President's Cup Race and holder of the Gold Cup championship for a number of years. The ill-fated Ethel Ruth, which was forced out by motor trouble after setting a lap record in last year's competition, will be back again as the Miss Saranac, having acquired a new name and new motor in passing from the ownership of John Shibe to Edmond A. Guggenheim. Bob Burdick is expected to pilot the Guggenheim entry.

The Delphine IV, owned last year by Horace Dodge and driven by Bill Horn, now belongs lock, stock and barrel to Horn, who will again pilot it. The Arctic Tern, perennial contender in the Gold Cup class, has again been entered and is expected by the boat-wise to furnish some dark horse competition. The Tern recently established a lap record in the Baltimore Regatta, indicating to the nautical-minded that she is being worked into the fine pitch essential for winning performances.

Jack Dunn's brand new Jay Dee will be an entry, as will John Rutherford's Louisa and Aaron DeRoy's Hornet.

Canadian P. G. A. Aug. 28.

Montreal (U.P.).—The annual Canadian Professional Golfers' Association Championship will be played on the Montreal Country Club course on Aug. 28, 29 and 30, it is announced.

The Post's Round-Up of Racing Results, Entries, Selections and Consensus of Handicappers

Official Chart of Races at Narragansett Track

Chart of Narragansett Races

(Copyright, 1934, by Daily Racing Form Publishing Co.)

Monday, August 20, 1934.

WEATHER, CLEAR. TRACK, FAST.

FIRST RACE—Six furlongs. Purse, $800; claiming. For 2-year-olds; maidens. Start good. Won driving; place, same. Went to post at 2:32. Off at 2:34. Winner, Jersey Stable's ch. g. (2), by Donnacona—Suntints. Trained by C. H. Trotter. Value to winner, $600; second, $115; third, $60; fourth, $25. Time, 0:23 2-5, 0:46 4-5, 1:13 2-5.

Horses	Wgt.	Post	St.	¼	½	Str.	Fin.	Jockeys	Straight
COLORIST	103	10	2	1^{1}	1^{2}	1¼	1^{nk}	Hanford	$5.85
TARBUCKET	108	7	4	7^{2}	4^{1}	$2^{1½}$	2^{2}	Jacobs	† 3.50
CHOIR GIRL	105	6	5	3^{h}	$2^{1½}$	3^{1}	3^{h}	Saunders	20.50
LEALETTE	109	8	10	$8^{2½}$	6½	4¼	$4^{1½}$	Maschek	6.45
BLUE BUBBLE	103	9	3	6^{nk}	5½	$5^{1¼}$	5^{1}	Chanove	12.65
COURT GOSSIP	105	1	7	$9^{2½}$	$8^{1½}$	8½	6½	Reid	7.25
WITTEKIND	104	11	1	$5^{1½}$	3½	6½	7¼	Hughes	†
LULU LITE	108	3	6	2^{h}	9^{2}	9^{1}	$8^{1½}$	Arcaro	4.25
SMOKE RING	105	5	9	10½	10^{1}	$10^{1½}$	9^{2}	Porter	18.25
VALISE	108	2	8	4½	7^{2}	7^{h}	$10^{1½}$	Vail	9.15
FOGGY DAWN	109	4	11	11	11	11	11	Steffen	32.20

†Greentree Stable entry

Two-dollar mutuels paid—COLORIST, $13.70, $6.30, $4.70; TARBUCKET (entry), $4.80, $4.00; CHOIR GIRL, $9.50.

COLORIST went into command in the opening strides, drew clear in the first quarter-mile and, hard ridden at the end, held TARBUCKET safe. The latter worked his way up steadily and closed with good speed when placed under punishment in stretch. CHOIR GIRL, prominently placed from the beginning, continued determinedly until the close. LEALETTE closed a big gap and was going stoutly at the close. BLUE BUBBLE saved ground at the stretch turn and closed gamely. COURT GOSSIP made up some ground. WITTEKIND faltered in the last five-sixteenths. LULU LITE was in close quarters approaching the far turn, was knocked back, and was unable to recover. VALISE weakened badly.

SECOND RACE—Six furlongs. Purse, $800; claiming. For 3-year-olds and upward. Start good. Won driving; place, same. Went to post at 3:01. Off at 3:13½. Winner, Mrs D. M Lanson's ch. f. (4), by Sweep On—Playing High. Trained by J. L. Roberts. Value to winner, $600; second, $115; third, $60; fourth, $25. Time, 0:24, 0:47, 1:12 2-5.

Horses	Wgt.	Post	St.	¼	½	Str.	Fin.	Jockeys	Straight
PLAYING ON	107	1	1	3^{nk}	3^{3}	3^{3}	1^{nk}	Hughes	$1.50
PAR VALUE	102	6	2	$2^{1½}$	$2^{2½}$	1¼	2^{5}	Chanove	2.45
HER GOLD	106	3	5	5^{5}	5^{8}	4½	3^{nk}	Saunders	6.75
CABOUSE	108	2	4	1^{nk}	1^{h}	2½	$4^{1½}$	Sage	9.10
CASH SURRENDER	103	5	3	$4^{1½}$	$4^{1½}$	5^{8}	$5^{2½}$	Peters	8.95
FLABBERGAST	106	4	6	6	6	6	6	Lynch	8.95

Two-dollar mutuels paid—PLAYING ON, $5.00, $3.10, $2.60; PAR VALUE, $3.10, $2.70; HER GOLD, $3.00.

PLAYING ON, unruly at the post and the contributing factor in delaying the start, was steadied along in close attendance of the pace, came to the outside of the leader in the stretch and outgamed PAR VALUE to the end. The latter, prominently placed throughout, disposed of CABOUSE and, despite holding on stubbornly, was unable to cope with the closing challenge of the winner. HER GOLD, outrun early, closed stoutly in the stretch run. CABOUSE weakened in the last three-sixteenths. CASH SURRENDER was never prominent. FLABBERGAST, away slowly, was outrun throughout.

THIRD RACE—One and one-sixteenth miles. Purse, $800; claiming. For 3-year-olds. Start good. Won driving; place, same. Went to post at 3:40. Off at 3:42½. Winner, M. Williams' b. f. (3), by The Porter—Slow and Easy. Trained by R. E. Felder. Value to winner, $600; second, $115; third, $60; fourth, $25. Time, 0:24, 0:47 3-5, 1:13 4-5, 1:40, 1:46 2-5.

Horses	Wgt.	Post	St.	¼	½	¾	Str.	Fin.	Jockeys	Straight
NANCY C.	105	5	3	$2^{1½}$	2½	2^{1}	2¼	1^{nk}	Lynch	$12.20
POLLY CEE	106	6	2	1^{1}	1^{nk}	1½	1^{nk}	2^{1}	Peters	2.85
MANAGER BILL	113	2	1	$3^{1½}$	4^{h}	5^{3}	5^{2}	3^{h}	Saunders	2.65
BANNERS FLYING	108	1	6	5^{2}	3^{1}	3^{nk}	4^{h}	4^{1}	King	3.65
SQUEEZE OUT	103	4	4	4^{1}	5^{3}	4½	3^{1}	5^{1}	Hanford	4.35
RETRIBUTION	105	3	5	6	6	6	6	6	Reid	8.60

Two-dollar mutuels paid—NANCY C., $26.40, $13.00, $4.70; POLLY CEE, $4.90, $3.00; MANAGER BILL, $2.70

NANCY C. had speed from the start, was taken under slight restraint straightening out on the back stretch and followed in closest pursuit of the pace; came to the outside for the closing test and outgamed POLLY CEE at the finish. The latter had good speed, was rated along in front, and held on stubbornly in the closing test. MANAGER BILL, under steadying restraint while close to the pace, closed gamely under intermittent punishment through the last quarter-mile. BANNERS FLYING loomed up threateningly on the outside in the run through the back stretch, but was unable to improve his position when the real racing began. SQUEEZE OUT, well placed, weakened in the last five-sixteenths. RETRIBUTION was never prominent.

FOURTH RACE—Five and a half furlongs. Purse, $1,000. The Waugh. For 2-year-olds. Start good Won ridden out; place, driving. Went to post at 4:13. Off at 4:14½ Winner, H. H. Brown's b. f. (2), by Happy Argo—Stalwart Helen. Trained by owner. Value to winner, $750; second, $150; third, $75; fourth, $25. Time, 0:23, 0:47 2-5, 1:06 3-5

Horses	Wgt.	Post	St.	¼	½	Str.	Fin.	Jockeys	Straight
HAPPY HELEN	113	1	4	4^{3}	4^{3}	3^{2}	1¾	Hughes	$2.40
SCOTCH QUEEN	109	4	2	1^{1}	1^{1}	1^{2}	$2^{2½}$	Vail	4.80
APPLE FRITTER	109	7	1	3^{h}	3¼	$4^{1½}$	3^{h}	Porter	† 1.40
NEW FLAG	109	3	5	2^{h}	$2^{1½}$	2^{nk}	$4^{1½}$	Jacobs	†
UNKNOWN SOLDIER	110	5	3	5^{8}	5^{4}	5^{8}	$5^{2½}$	Pikor	8.45
WAR PROFITS	105	2	7	6^{nk}	$6^{1½}$	6^{6}	6^{8}	Saunders	12.80
SOLITARY	112	6	6	7	7	7	7	Allen	16.40

†Greentree Stable entry.

Two-dollar mutuels paid—HAPPY HELEN, $6.80, $3.60, $2.30; SCOTCH QUEEN, $5.90, $2.70; APPLE FRITTER (entry), $2.20.

HAPPY HELEN, under slight restraint for the opening three furlongs, was taken to the outside for the closing test, closed stoutly and wore down SCOTCH QUEEN inside the last 50 yards. SCOTCH QUEEN went into command soon after the start, drew clear, saved ground all the way, but, despite holding on gamely, was unable to withstand the closing bid of the winner. APPLE FRITTER, prominently placed from the start, continued gamely in the drive, but was no match for the leading pair. NEW FLAG had good speed, but weakened badly through the closing furlong. UNKNOWN SOLDIER went evenly. WAR PROFITS was never a factor. SOLITARY trailed throughout.

FIFTH RACE—Six furlongs Purse, $1,200. The Rehoboth Handicap. For 3-year-olds and upward. Start good. Won handily; place, driving. Went to post at 4:42. Off at 4:44½. Winner, G. Meyer's b. m. (5), by Sand Mole—Loveliness. Trained by J. P. Eblehardt Value to winner, $850; second, $200; third, $100; fourth, $50. Time, 0:22 3-5, 0:46 2-5, 1:11

Horses	Wgt.	Post	St.	¼	½	Str.	Fin.	Jockeys	Straight
GIFT OF ROSES	107	1	4	1^{1}	1^{2}	1^{2}	$1^{1½}$	Jacobs	$10.15
HIGH GLEE	108	4	3	4^{h}	2^{nk}	$2^{1½}$	2^{8}	Arcaro	1.65
CANT REMEMBER	104	6	6	3^{h}	4½	4½	$3^{1½}$	Perna	8.85
MY DANDY	104	2	2	2^{1}	3^{1}	3^{h}	4^{1}	Hughes	4.60
CHINESE EMPRESS	107	3	5	$5^{1½}$	5½	$5^{1½}$	5½	Chanove	4.15
TONEY FASTEP	111	7	1	6^{4}	$6^{2½}$	6^{4}	6^{4}	Winters	11.50
ZEKIEL	102	5	7	7	7	7	7	Porter	9.45

Two-dollar mutuels paid—GIFT OF ROSES, $22.30, $9.40, $5.70; HIGH GLEE, $3.60, $2.80; CANT REMEMBER, $6.40.

GIFT OF ROSES went to the front in the opening sixteenth, was steadied along in advance of her field and held HIGH GLEE safe at the finish. HIGH GLEE moved up fast rounding the far turn, closed gamely, but was unable to threaten the winner. CANT REMEMBER, steadied along while holding to a forward position, finished gamely through the stretch run. MY DANDY, in the forefront from the beginning, weakened in the closing three-sixteenths. CHINESE EMPRESS was unable to reach the leaders. TONY FASTEP, away last, lacked speed to hold his position and raced on the outside the entire journey. ZEKIEL trailed his field throughout.

SIXTH RACE—One and one-eighth miles. Purse, $1,000; claiming. For 3-year-olds and upward. Start good. Won ridden out; place, driving. Went to post at 5:10 Off at 5:12. Winner, J. D. Mikel's b. g. (6), by Blink II—Poinsettia. Trained by owner Value to winner, $750; second, $150; third, $75; fourth, $25. Time, 0:24, 0:48, 1:13 3-5, 1:41 2-5, 1:51.

Horses	Wgt.	Post	St.	¼	½	¾	Str.	Fin.	Jockeys	Straight
GAILLARDIA	112	1	1	1^{3}	1^{3}	1^{1}	1^{1}	$1^{1½}$	King	$2.80
COHORT MISS	106	5	5	5	5	$3^{1½}$	$2^{2½}$	$2^{1½}$	Saunders	2.20
BIFF	103	4	2	$2^{1½}$	2^{3}	2½	2^{nk}	3^{2}	Peters	4.55
ADOBE POST	112	2	3	3^{3}	3^{3}	4^{3}	$4^{1½}$	4^{3}	Hughes	2.80
SOURCE CIRCLE	103	3	4	$4^{1½}$	$4^{1½}$	5	5	5	Chanove	8.85

Two-dollar mutuels paid—GAILLARDIA, $7.60, $3.90, $2.70; COHORT MISS, $3.50, $2.70; BIFF, $2.60.

GAILLARDIA took command at once, drew clear in the run to the first turn and rated along in front for the remainder of the way, was never seriously threatened. COHORT MISS, a trailer early, moved up steadily in the closing three furlongs and, despite closing gamely, was unable to reach the winner. BIFF, in closest attendance of the party for most of the way, weakened slightly through the stretch run. ADOBE POST was unable to enter into serious contention. SOURCE CIRCLE never was a serious factor, racing back in the ruck throughout.

SEVENTH RACE—One and one-sixteenth miles. Purse, $800; claiming. For 3-year-olds and upward. Start good. Won easily; place, driving. Went to post at 5:36½. Off at 5:38½. Winner, Araho Stable's b. f. (3), by Pot au Feu—Gentle Lady. Trained by W. R. Fleming. Value to winner, $600; second, $115; third, $60; fourth, $25. Time, 0:24, 0:48 2-5, 1:14, 1:41, 1:45 3-5.

Horses	Wgt.	Post	St.	¼	½	¾	Str.	Fin.	Jockeys	Straight
LOFTY LADY	105	6	5	$4^{2½}$	4^{1}	2^{h}	$2^{2½}$	$1^{2½}$	Haines	$6.70
ROCK POINT	111	2	1	1^{nk}	1^{1}	1^{2}	1^{nk}	$2^{1½}$	Hughes	2.40
DARKLING	111	1	3	6^{nk}	6^{3}	6^{4}	6^{5}	3^{h}	Saunders	7.55
BLACK FALCON	105	5	4	2^{1}	2½	$3^{1½}$	3^{2}	4½	Perna	8.85
DEVICE	116	3	3	3^{h}	3^{nk}	$5^{2½}$	4^{nk}	$5^{2½}$	Elston	9.50
KINDACORN	106	4	2	5^{4}	5^{5}	4^{nk}	5^{2}	$6^{1½}$	Maschek	2.90
ZEMBLA	102	7	6	7	7	7	7	7	Hanford	7.15

Two-dollar mutuels paid—LOFTY LADY, $15.40, $7.20, $4.60; ROCK POINT, $3.70, $3.10; DARKLING, $4.40.

LOFTY LADY, steadied along for the first half-mile while within striking distance of the pace, moved up stoutly after passing the three-furlong pole and, wearing down ROCK POINT after straightening out in the stretch, drew out steadily in the last furlong. ROCK POINT took command at once, was rated along in front under slight restraint, was rushed repeatedly at the head of the stretch, but was unable to keep pace in the closing test. DARKLING, slow to begin, moved up steadily leaving the back stretch and closed with a belated bid through the stretch. BLACK FALCON had good speed forcing the pace, but weakened in the drive. KINDACORN moved up midway of the far turn, but was unable to keep pace when placed under pressure. ZEMBLA was outrun.

Racing Selections

Saratoga.
(For fast track.)
1—General Farley, Moisson, Tangerloo.
2—Mu Kogee, Redshank, Depart.
3—Mad Beth, Bright Phantom, Panbula.
4—Mr. Khayyam, Larranga, Dark Secret.
5—Overstimulate, Sun Idol, Bethlehem Star.
6—Miss Snow, Dunbar, Village Vamp.
Best bet—Mr. Khayyam.
—Louisville Times (A.P.).

Dade Park.
(For fast track.)
1—Indian Lore, Genial Joe, Lady Bracadale.
2—Gee Gee, Judge Barkley, Adelia A.
3—Captain Logan, Dewhurst, Mai San.
4—Roulade, Tombereau, Northern Sir.
5—Red Sunset, Wild Gus, Eric T.
6—Bartering Kate, Mountainy Man, Lonell.
7—Try King, Grania, Migosh.
Best bet—Red Sunset.
—Louisville Times (A.P.).

Saratoga.
1—Mrs. Fab, Canterboy, Good Harvest.
2—Redshank, Depart, Loch Roman.
3—Mad Beth, Just Cap, Precept.
4—Mr. Khayyam, Caesars Ghost, Dark Secret.
5—Nautch, Hows Chances, Overstimulate.
6—Piecemeal, St. Omer, Miss Snow.
Best bet—Mad Beth.
—Consensus (A.P.)

Detroit.
(For fast track.)
1—Red Rod, Sassenach, Imperial Jack.
2—Axial, Lenawee, Exhibition.
3—Sun Envoy, Millefore, Indefinite.
4—Black Strap, Fortunate Youth, Don Vern.
5—Capitalist, Ladino, Ladykin.
6—Myturn, Campagna, Chatterdoo.
7—Caw Caw, Enigmatic, Maxway.
8—Jodphur, The Crane, Dark Celt.
Bets bet—Black Strap.
—Louisville Times (AP).

Hawthorne.
(For fast track.)
1—Jewelry, Mr. Mack, Brilliant Duke.
2—Prince Sulieman, Infinity, Allens.
3—Renaissance, Sequoia, Annan.
4—Tear Out, Chicasha, South Gallant.
5—Betty Wee, Martie Flynn, Dominant Miss.
6—Mr. Joe, Evergold, Croon.
7—Quasimodo, True Today, Deceive.
8—Le Ministre, Blast, Trek.
Best bet—Mr. Joe.
—Louisville Times (AP).

Hawthorne Results.

(Associated Press.)

FIRST—One and one-sixteenth miles; purse, $800; claiming; for 3-year-olds and upward.
Westire, 111 (Keester)... 9.04 5.36 3.34
Arctic Star, 109 (Bagur) 47.22 11.70
Betterfly, 101 (J. King) 2.80
Canteron, Anita Ormont, Shirley May, Chief Geronimo, Cresta Run and Knowlton also ran. Time, 1:48 3-5.

SECOND—Five and one-half furlongs; purse, $800; for maidens, 2-year-olds.
Grey Streak, 116 (Haas)... 14.58 7.86 4.84
Sickle Bill, 116 (Kacala) 14.44 5.38
Corinto, 116 (Tinker) 2.98
Lee Totum, *Eastern Ruler, Monks Shawl, Simple Flower, *Texas Moon, Evening Gown, Chewawa, *Double Sweep and Autumn Nymph also ran. Time, 1:08 1-5. *Field.

THIRD—Six and one-half furlongs; purse, $800; claiming; for 4-year-olds and upward.
Gunfire, 112 (Haas)...... 16.22 5.84 5.40
Luna Mica, 111 (Kacala)........ 4.72 4.66
War Dimes, 112 (McCray) 32.16
Skirt, Terry Rose, Grand Prince, Whirling N., American Smile, Wingate and Alma S. also ran. Time, 1:21 2-5.

FOURTH—Five and one-half furlongs; purse, $800; the Highland; allowances; for 2-year-olds.
Bert Reid, 108 (Haas)..... 17.02 5.06 4.14
Hathy, 105 (Corbett) 5.08 3.70
Dancing Doll, 105 (Kacala) 6.46
No Saint, Barcarolle, Blue Lillian and Spanish Babe also ran. Time, 1:06 4-5.

FIFTH—One and one-eighth miles; purse, $800; claiming; for 3-year-olds and upward.
Bert John, 116 (Landolt).. 7.62 5.24 4.22
Burning Feet, 116 (Balaski).... 6.46 5.44
Lacquer, 106 (Heyward) 7.14
Golden Words, Westco, Simon, Black Fool and Royal Treasure also ran. Time, 1:55 2-5.

SIXTH—One and one-sixteenth miles; the Blackstone; purse, $800; claiming; for 3-year-olds and upward.
Noah's Pride, 108 (Keester) 20.70 8.28 3.40
Pot au Brooms, 112 (Taylor).... 6.24 3.36
Marmion, 114 (J. King) 2.62
Glastonbury, Dusky Devil, Spicson also ran. Time, 1:46 2-5.

SEVENTH—One and one-sixteenth miles; purse, $800; claiming; for 3-year-olds and upward.
Happy Lad, 116 (Hooper) 33.60 13.40 7.50
Shirley B., 111 (Pollard) 5.72 4.04
Captain Danger, 116 (Harbort)....... 4.12
King Pin, Longus, Firestar, Platinum Blonde, Habanero also ran. Time, 1:48 2-5.

EIGHTH—One and one-sixteenth miles; purse, $800; claiming; for 3-year-olds.
Hoosier's Pride, 113 (Pollard) 4.82 4.16 3.22
Miss Flip, 100 (J. King) 6.38 4.28
Our Admiral, 105 (Keester) 5.38
Cold Water, Nocturn Labe, Impel, Tomfoolery and Deets Campfire also ran. Time, 1:48.

Narragansett Entries.

(Associated Press.)

FIRST RACE—Five and one-half furlongs; purse, $1,000; for maiden 2-year-old fillies.

Horses and jockeys.	Wgt.	Odds.
1 Sun Drops (Sage)	112	20-1
2 Indian News (C. King)	112	15-1
3 Minnant (Reid)	112	5-1
4 Early Dawn (Steffen)	112	15-1
5 Cooney (Saunders)	112	2-1
6 Royal Duchess (Steffen)	112	10-1
7 Pantoufle (Arcaro)	112	5-2
8 Silvery Cloud (Schaefer)	112	10-1
9 Maid Monstone (Hanford)	112	20-1
10 Dawn Flight (Pikor)	112	15-1

SECOND RACE—Six furlongs; purse, $1,000; claiming; for 3-year-olds and upward.

1 *Liqueur (T. King)	113	6-1
2 Line of Fire (Sorenson)	115	15-1
3 *Sonnelli (Maschek)	105	12-1
4 *Pomphone (Hanford)	95	12-1
5 Peacock Alley (Steffen)	114	20-1
6 Zombro (Mona)	110	20-1
7 *Round O. (Helm)	95	20-1
8 Traffic Judge (Saunders)	114	3-1
9 *Little Wing (Reid)	104	20-1
10 Decorate (Saunders)	109	10-1
11 Mynah (Vail)	105	4-1
12 *Jess (Maschek)	95	6-1
13 *Star Queen (Peters)	99	20-1
14 Troboy (Munden)	105	20-1
15 *Canteret (Wagner)	100	20-1
16 *Karonite (Hanford)	100	20-1
17 *Marge (Hughes)	99	8-1
18 How High (Arcaro)	110	10-1

THIRD RACE—Six furlongs; purse, $1,000; for maiden 3-year-olds and upward.

1 Sunny Sadie (Bohn)	103	15-1
2 Perpuity (Helm)	103	15-1
3 *Flying Mercury (Rose)	112	6-1
4 Heedless Gal (Elston)	113	8-1
5 Eldee (Hughes)	107	8-5
6 Rose Hazen (Winters)	103	15-1
7 The Rake (Chanove)	108	20-1
8 White Bud (Mona)	103	10-1
9 Sun Cloister (Peters)	112	3-1

FOURTH RACE—Five and one-half furlongs; purse, $1,000; claiming; for 2-year-olds.

1 Dancing Queen (Lynch)	111	20-1
2 Grandpa's Boy (Saunders)	114	10-1
3 Prosecutor (Peters)	102	4-1
4 *Liebchen (Hanford)	103	10-1
5 *Petee Blue (Sage)	109	15-1
6 *Westy's Duke (Hughes)	112	3-1
7 Tiger John (Elston)	108	15-1
8 *Miss Cyllene (Pikor)	106	15-1
9 Sandcloud (Steffen)	114	15-1
10 Teeter Totter (Allen)	117	8-1
11 *Brabble (Helm)	100	20-1
12 *Wax (Hughes)	109	6-1
13 *Strolling Miss (Reid)	106	4-1
14 *Jay D. (T. King)	103	10-1
15 *Masked Revue (Reid)	106	10-1

FIFTH RACE—One and one-sixteenth miles; purse, $1,000; claiming; the Mettacomet; for 3-year-olds and upward.

1 *Primute (Hughes)	107	5-1
2 *My Boss (Chanove)	103	10-1
3 Moralist (Baker)	111	10-1
4 *Old Judge (Lynch)	106	3-1
5 *Redress (Helm)	112	8-5
6 *Flowery (Hanford)	95	8-1
7 *Bylona (Sorenson)	112	5-1
8 *Burning Up (T. King)	106	5-1

SIXTH RACE—One and one-sixteenth miles; purse, $1,000; claiming; for 3-year-olds and upward.

1 Tretonian (Mona)	111	20-1
2 *Prince Tokalon (Hughes)	109	4-1
3 *Kibitzer (Chanove)	106	10-1
4 *Scotch Soldier (Peters)	109	5-2
5 Ukraine (Maleer)	109	8-1
6 *Olamay (Hanford)	104	10-1
7 Friar Mark (Arcaro)	103	3-1
8 *Jambalaya (Sage)	109	15-1
9 *Xandra (Chanove)	104	10-1

SEVENTH RACE—One and one-sixteenth miles; purse, $1,000; claiming; for 3-year-olds and upward.

1 *Lawless Lady (Peters)	100	4-1
2 *†Battling Knight (T. King)	111	4-1
3 *Newton Belle (Lynch)	105	20-1
4 *Precious King (Helm)	105	15-1
5 *Pernickety (Perna)	106	10-1
6 Peach Bud (Porter)	111	3-1
7 Sarsita (Allen)	116	6-1
8 Dismute (Steffen)	116	20-1
9 Sisko (Vail)	111	20-1
10 *Yap (Reid)	100	20-1
11 *Folking (Hughes)	111	20-1
12 Guiding Light (Reid)	105	10-1
13 *Bib Grass (Pikor)	106	10-1
14 Our Sallie (Peters)	106	6-1
15 *†Foolhardy (T. King)	111	4-1

*Apprentice allowance claimed.
†W. A. Mikel-J. D. Mikel entry.
Weather, clear. Track, fast.

Detroit Entries.

(Associated Press.)

FIRST RACE—Five and one-half furlongs; purse, $800; claiming; for 2-year-olds.
1 Young Satin. 106 | 6 Pish Tush... 110
2 P. Betty...... 103 | 7 Cerro 118
3 Vignolas Bud 103 | 8 Goldsweep... 106
4 Imperial Jack 108 | 9 Prec. Betty. 103
5 Sassenach... 105 | 10 Red Rod..... 118

SECOND RACE—One mile; purse, $800; claiming; for 3-year-olds.
1 *Sun Martyr. 99 | 6 Axial 109
2 *Star Ballot.. 104 | 7 *Final Fling. 99
3 Koneta ...... 99 | 8 Exhibition... 109
4 Volo .... 109 | 9 James Boy... 104
5 Lenawee ..... 110 | 10 Nipped 107

THIRD RACE—One mile; purse, $800; claiming; for 3-year-olds and upward. maidens.
1 *Indefinite... 97 | 5 *†Tumble In. 97
2 *†Asulikit ... 100 | 6 *Rye Straw. 107
3 *Saunter .... 102 | 7 *Millefore .. 102
4 *Sun Envoy.. 110 | 8 Expedition... 107
†J. F. Adams entry.

FOURTH RACE—Six furlongs (chute); purse, $800; claiming; for 3-year-olds and upward.
1 *Black Strap 107 | 6 Just Fun 107
2 *Merry C'line. 102 | 7 *Fortun. Y'th 110
3 Moonsan .... 110 | 8 *Bea M. 100
4 Drombo ..... 110 | 9 *Lanier 107
5 *Don Vern... 105 | 10 Quick 107

FIFTH RACE—Six furlongs (chute); purse, $800; claiming; for 4-year-olds and upward.
1 *Silverette.... 100 | 5 Ladino 107
2 *Frederick.... 107 | 6 Capitalist ... 107
3 *Crackle ..... 99 | 7 Morsel 107
4 Ladykin ...... 102 |

SIXTH RACE—One mile; purse, $800; claiming; for 3-year-olds.
1 Dunsprite .... 109 | 5 *Chatterdoo... 107
2 Myturn ...... 115 | 6 Socialite 107
3 *Campagna.... 102 | 7 Maystick 112
4 *Mart. Barton 105 |

SEVENTH RACE—One and one-sixteenth miles; purse, $800; claiming; for 3-year-olds.
1 *Enigmatic.. 106 | 5 Morley 110
2 †Thistle Guy. 116 | 6 The Petter.... 110
3 Caw Caw .... 113 | 7 Frit. Circle.... 113
4 *Brt. Melody. 103 | 8 †Max Way 113
†Fishburn Stable entry.

EIGHTH RACE—One mile; purse, $800; claiming; for 4-year-olds and upward.
1 Goodestone... 112 | 6 Dark Celt.... 112
2 Sally Van.... 102 | 7 Jodhpur 112
3 Sweet Joe .... 107 | 8 Jack B. 107
4 Ky. Moon..... 112 | 9 Flying Flinn. 107
5 The Crane... 112 | 10 Putter 107
*Apprentice allowance claimed.
Weather, clear; track, fast.

Hawthorne Entries.

(Associated Press.)

FIRST RACE—Five and one-half furlongs; purse, $800; claiming; for 2-year-olds.
1 Mr. Mack.... 112 | 6 Chief Ev'green 110
2 *Brill. Duke.. 110 | 7 *Lady Louella 107
3 Fair Perdita.. 112 | 8 Kwamudi 110
4 Peppler ..... 115 | 9 Distrita 109
5 Jewelry ..... 114 |

SECOND RACE—Six furlongs; purse, $800; claiming; for 3-year-olds and upward.
1 Polvos Pride. 106 | 7 Pr. Sulieman 114
2 Gooseflesh... 104 | 8 *Infinity 120
3 *Theorem ... 104 | 9 Bardstown... 109
4 Well Heeled.. 111 | 10 Trans'mation 109
5 Uncle Less.. 114 | 11 Creole Bird. 101
6 Allens ...... 106 |

THIRD RACE—Six furlongs; purse, $800; claiming; for 3-year-olds and upward.
1 Sir Anthony. 111 | 7 Dark Amber 111
2 *Dispatcher.. 106 | 8 *Annan 109
3 *Hydromella.. 96 | 9 *Sequoia ... 101
4 *Fire Star.... 96 | 10 *Renaissance 114
5 Jacobs Ladder 111 | 11 Frisco 114
6 Black Miss ... 101 |

FOURTH RACE—Five and one-half furlongs; purse, $800; claiming; for 2-year-olds.
1 Tear Out .... 116 | 6 Glittering.... 116
2 South Gallant 112 | 7 White Ginger. 116
3 *Rickey Roo. 111 | 8 Miss Vince.... 109
4 Chicasha .... 112 | 9 Jawapa 112
5 *Slim Rosie.. 108 |

FIFTH RACE—Six and one-half furlongs (chute); purse, $800; claiming; for 3-year-olds and upward.
1 *Secret Tryst 104 | 6 *High Bottom. 110
2 Meteoric .... 115 | 7 *Lady Lamarne 107
3 *Martie Flynn 113 | 8 *Betty Wee.... 99
4 *Full Up ..... 108 | 9 Pat C. 115
5 Domin. Miss.. 110 |

SIXTH RACE—Six furlongs; purse, $800; the Ogden Avenue; claiming; for 3-year-olds and upward.
1 *Impunity .... 97 | 4 Mr. Joe 109
2 *Cabezo ..... 106 | 5 Evergold 105
3 The Immort. I. 102 | 6 Croon 113

SEVENTH RACE—One and one-sixteenth miles; purse, $800; claiming; for 3-year-old maidens.
1 Quasimodo.... 114 | 5 True Today.. 105
2 Dusty Lane... 113 | 6 Barbara Carom 109
3 Deceive ...... 105 | 7 Madam Ch'les 113
4 Alice Betty... 109 | 8 Caroline H.... 105

EIGHTH RACE—One and one-sixteenth miles; purse, $800; claiming; for 4-year-olds and upward.
1 Le Ministre.. 111 | 6 Old Bill 108
2 Sport. Pearl 103 | 7 Fair Boy..... 108
3 Uncle Mitch. 111 | 8 Blast 111
4 Trek .... 108 | 9 Interior 103
5 Escobilla .... 103 |
*Apprentice allowance claimed.

Dade Park Results.

(Associated Press.)

FIRST—Six furlongs; purse, $500; claiming; for 3-year-olds and upward.
Counsellor Crane, 110 (South) 6.00 3.80 3.20
Stallman, 115 (G. Fowler) 6.40 5.80
Wise Cross, 105 (G. Arnold) 5.40
*Blonde Baggage, New Baby, *Concisus, Dominant Star, Redins, Ollbway, *Harper, Lynvette, Silverdale also ran. Time, 1:13. *Field.

SECOND—Five and one-half furlongs; purse, $500; for maiden 2-year-old fillies.
First Pigeon, 115 (W. Garner) 4.00 4.00 3.20
Tee Swatter, 115 (Canfield).... 26.60 11.80
*Flo Along, 115 (Geving)......... 12.60
Donna Peep, Miss Contrary, Miss Rebeck, Torch Lassie, Tulip Time, Oh Joy, Miss Jap, *Brown Yvette also ran. Time, 1:08 2-5. *Field.

THIRD—Six furlongs; purse, $500; claiming; for 3-year-olds and upward.
Kingsport, 108 (Hardy) 13.00 5.80 4.00
King Faro, 108 (Canfield) 24.60 10.80
Scrip Money, 103 (Cheatham) 3.20
Buddy Apolis, Princess Queen, Merl J., *Princess Carolyn, Miss Bethinda, Roy Crofter, *Just Umber, False Piety also ran. Time, 1:13 3-5. *Field.

FOURTH—Five and one-half furlongs; purse, $600; Bitterman Bros; for 2-year-olds.
Bright Rose, 106 (Schutte) 10.80 6.60 6.40
Vango, 105 (South) 12.40 6.60
Earle Maxwell, 100 (Huelsman)...... 4.60
Bay Sweep, Prince Han, Lucy, Wise Baby, Raffles Problem also ran. Time, 1:06 4-5.

FIFTH—One mile (chute); purse, $500; claiming; the Evansville Journal; for 3-year-olds.
Morning Fair, 102 (Huelsman) 11.60 5.20 5.00
Little Bubbles, 104 (South)..... 3.00 2.60
Silver Sun, 107 (L. Wilson) 3.20
Hourless Wonder, Bright Wine, Friend Tom also ran. Time, 1:40.

SIXTH—One mile (chute); the Evansville Lodge No. 116. Purse, $500; claiming; for 3-year-olds.
Mary Pr'cine, 102 (Canfield) 9.60 5.20 3.40
Moral Miss, 100 (Clelland) 5.40 3.00
Copain, 109 (G. Arnold) 2.60
Omel, Judge G., Roselake, Carvel Hall, Lusty also ran. Time, 1:40.

SEVENTH—One and one-eighth miles; purse, $600; claiming; for 3-year-olds and upward.
The Singer, 105 (G Seabo) 15.00 7.20 5.80
Monocle, 112 (R. Finnerty) 7.20 5.00
Brimfield, 105 (G. Arnold) 9.20
Princess Toke, Galahad, Lucky Amelia, Low Gear and Jack Murphy also ran. Time, 1:54.

The Post's Consensus at Narragansett

The following consensus has been compiled by The Post from the selections of the leading handicappers of the turf. The figures show how the selections were rated.

Consensus of Leading Handicappers

First race	Second race	Third race	Fourth race	Fifth race	Sixth race	Seventh race
R. Duchess (28)	Liqueur (30)	Eldee (32)	Westy's D. (30)	Redress (31)	Pr. Tokalon (23)	Pernickerty (27)
Pantouffle (21)	Traffic Judge(21)	Heedless Girl(14)	Prosecutor (18)	Bylona (14)	Scotch Sold. (18)	Lawless Lady (26)
Cooney (17)	Mynah (15)	Rose Hazen (13)	Teeter Totter(11)	Old Judge (10)	Friar Mark (13)	Peach Bud (12)

Bennings, Washington Post

Pantoufle	Traffic Judge	Eldee	Westy's Duke	Redress	Kibitzer	Lawless Lady
Cooney	Mynah	Shite Bud	Prosecutor	Bylona	Scotch Soldier	Pernickerty
Royal Duchess	Line of Fire	Heedless Girl	Teeter Totter	Burning Up	Prince Tokalon	Battling Knight

Best bet—Kibitzer.

Louisville Times, Associated Press

Royal Duchess	Liqueur	The Rake	Westy's Duke	Bylona	Prince Tokalon	Battling Knight
Early Dawn	Zombro	Flying Mercury	Wax	Flowery	Olamay	Pernickerty
Dawn Flight	Traffic Judge	Eldee	Prosecutor	Redress	Jambalaya	Peach Bud

Best bet—Bylona.

Saratoga Entries.

(Associated Press.)

FIRST RACE—Five and one-half furlongs; purse, $900; the Luzerne; claiming; for 2-year-olds.
1 Communist.... 112 | 8 Tangerloo ... 116
2 In Chancery.. 112 | 9 *Good Harvest 111
3 Whoa Back... 114 | 10 Gen. Farley.. 120
4 Moisson ..... 116 | 11 Dalmatia 104
5 High Hand II. 113 | 12 Moonside ... 109
6 Mrs. Fab ..... 113 | 13 Canterboy... 114
7 Brinelde ..... 109 |

SECOND RACE—About 2 miles; purse, $1,000; the Herculoid Steeplechase; selling; for 4-year-olds and upward.
1 Loch Roman.. 137 | 5 †Suspect 131
2 *High Kilted.. 135 | 6 †Muskogee.... 142
3 *Mannerism .. 132 | 7 Depart 139
4 Redshank .... 144 |

THIRD RACE—Six furlongs; purse, $1,000; the Gypsy Queen; conditions; for 3-year-old fillies.
1 Brt. Phantom. 111 | 4 Precept 111
2 Blackduck .... 107 | 5 Mad Beth 111
3 *Just Cap..... 109 | 6 Panbula 107

FOURTH RACE—One mile and one furlong; purse, $2,000 added; the Champlain Handicap; for 3-year-olds and upward.
1 Lady Reigh.. 106 | 5 Inlander 117
2 Collateral ... 105 | 6 Mr. Khayyam. 125
3 Thursday .... 106 | 7 Dark Secret.. 121
4 Caesars Ghost 112 | 8 Larranaga.... 115

FIFTH RACE — Six furlongs; purse, $1,000; the Shoshone; conditions; for 2-year-old maidens.
1 Sun Idol... 115 | 10 Epical 115
2 Sun Arena.... 115 | 11 Sir Beverley. 115
3 Hows Chances 115 | 12 For'n Legion. 115
4 Bethlehemstar 115 | 13 Sister Vinie.. 112
5 Esposa ..... 112 | 14 Overestimate 115
6 Sun Fairplay 115 | 15 Nautch 115
7 Broken Up.... 115 | 16 Deserter 115
8 Good Flavor.. 115 | 17 Chancery 115
9 Glyn Belle .... 112 |

SIXTH RACE—Wilson mile; purse, $900; the Rensselaer; claiming; for 3-year-olds and upward.
1 Miss Snow.... 109 | 6 Saladin 102
2 Village Vamp 109 | 7 Piecemeal ... 109
3 Sweet Bud.... 114 | 8 St. Omer..... 109
4 Dunbar ..... 114 | 9 Calori 102
5 Devonah .... 114 |
*5 lbs. apprentice allowance claimed.
†7 lbs. claimed for rider.
Weather, clear; track, fast.

Detroit Results.

(Associated Press.)

FIRST—Five and one-half furlongs; purse, $800; claiming; for 2-year-old maidens.
Ch. Indian, 114 (Barnes) 17.20 6.80 3.40
Just Imperial, 111 (Tilden) 5.60 3.20
Sobrante, 114 (Young) 2.40
Charlotte W., *Keen, Cold South, *Delgado, Paradox Girl, Waterfront, Cross Ruff, *Odessa Star also ran. Time, 1:08 4-5. *Field.

SECOND—Six furlongs (chute); purse, $800; claiming; for 3-year-olds and upward.
Shawnee, 105 (Prieto) ... 25.00 13.80 7.20
Double Nugget, 108 (Montgo'ery) 6.00 3.80
Wise Eddie, 105 ((Manifold) 3.80
Tullihoo, Lee Gold, Albane, Little Turtle, Nyack, Tony Joe, Fuss Budget also ran. Time, 1:14.

THIRD—Six furlongs (chute); purse, $800; claiming; for 3-year-olds and upward.
Memphis L., 110 (Mont'y) 13.40 5.60 5.40
Urchin, 105 (Critchfield)...... 73.00 29.00
Forget Not, 110 (Fernandez) 6.00
Sue Terry, Sun Worship, Dee Tees, Black Diamond and Morsun also ran. Time, 1:14 2-5.

FOURTH—Six furlongs (chute); purse, $800; claiming; for 2-year-olds.
Attraction, 105 (Dabson) ... 8.00 5.80 4.00
Cynwyd, 111 (G. Smith) 4.60 3.20
Chifally, 108 (Craig) 8.00
Caleb, Maple Ricca, Pokeaway, Oddesa Clark, Grand View, Templeton and Dark Hazard also ran. Time, 1:14 3-5.

FIFTH—Six furlongs (chute); purse, $800; claiming; for 3-year-olds and upward.
The Point, 110 (Manifold). 7.00 3.60 2.60
Bran Muffin, 110 (Barnes)...... 4.00 3.00
Manners, 106 (C. Myer) 3.60
Parity, Tug o' War, Ep. Tilt, Matar, Terrain also ran. Time, 1:13 1-5.

SIXTH—Six furlongs (chute); the Junior League Handicap; purse, $1,000; for 3-year-olds and upward.
Marooned, 113 (Dabson)..... 17.20 5.00 3.00
Rock X., 109 (Fernandez) 4.60 3.20
Mata Hari, 116 (Woolf) 2.20
Desert Call, Kieva, Essential, Ladfield also ran. Time, 1:11 2-5.

SEVENTH—One mile; purse, $800; claiming; for 3-year-olds and upward.
Annarita, 99 (Manifold)...... 5.60 3.80 3.20
Semester, 112 (Young)........ 14.60 10.00
Inferno Lad, 105 (Farrell) 4.00
Shoot, Good Scout, Dark Mist, Chubasco, Fretful also ran. Time, 1:40 2-5.

EIGHTH—One and one-sixteenth miles; purse, $800; claiming; for 3-year-olds and upward.
Frumper, 111 (C. Meyer).. 21.80 9.00 6.80
On Leave, 109 (Louman)........ 4.00 3.60
Quiver, 106 (G. Smith) 5.60
Thistle Guy, Elcidio, Noel Wood, Eveline F., and Tremolo also ran. Time, 1:48.

Cumberland Entries.

(Associated Press.)

FIRST RACE—Five furlongs; purse, $300; for 2-year-olds.
1 Sea Finn.... 116 | 7 Jinnee 117
2 †Smart Baby. 111 | 8 Apathy 114
3 †Inscription... 111 | 9 Ghost Story.. 114
4 Disruption.... 114 | 10 Linnie 114
5 Ado .... 119 | 11 Conorla 111
6 Polydee ..... 116 |
†Mrs. J. B. Bond-B. Bond entry.

SECOND RACE—Six and one-half furlongs; purse, $300; claiming; for 3-year-olds and upward.
1 Bobanjack ... 110 | 8 Larissa 105
2 Black Dreams 118 | 9 Sambo G..... 118
3 *Hacky H. ... 113 | 10 Stylish Mack 115
4 McDonald H. 115 | 11 Whirry 113
5 Brilliant Girl. 113 | 12 Consum'ation 118
6 Nay Nay..... 108 | 13 *Single A. ... 113
7 Sand Flight.. 110 | 14 Glisk 108

THIRD RACE—Five furlongs; purse, $300; claiming; for 3-year-olds and upward.
1 †Rustic Cuba. 111 | 8 Grand Baker 108
2 Pukka Heaven 111 | 9 §Giggley Ann 106
3 †Charmaine... 111 | 10 Mazyniata.... 111
4 †Small Change 116 | 11 *Clear Knight 111
5 §Big Dipper.. 106 | 12 *Postponem't 111
6 Luciana ..... 111 | 13 Nostoyce 116
7 †The seasons. 106 | 14 Radial 111
†Mrs. M. N. Bond-B. Bond entry.
‡G. L. Born and S. R. Wells entry.
§Mrs. G. F. Cook and C. Cook entry.

FOURTH RACE—Six and one-half furlongs; purse, $300; claiming; for 3-year-olds and upward.
1 Barcel. Pete.. 117 | 5 Scotty Don.. 112
2 *Mod. Times. 107 | 6 *Tuiyries W'd. 107
3 Justa T'cher. 107 | 7 Rollick 117
4 This Play.... 107 | 8 Bungalow 108

FIFTH RACE—Six and one-half furlongs; purse, $300; claiming; for 3-year-olds and upward.
1 *Lampoon .... 113 | 8 Beaumont ... 115
2 Black Vim ... 113 | 9 *Fair Just.. 105
3 Baby Rox..... 110 | 10 *Schley B.... 113
4 Rosemarie B. 113 | 11 Good Jaz..... 110
5 Most Always. 118 | 12 Baby Chink.. 105
6 *Dunwin ..... 108 | 13 *Kingbird ... 110
7 *Aella ...... 108 | 14 *Unfair 105

SIXTH RACE—One and one-sixteenth miles; purse, $300; claiming; for 3-year-olds and upward.
1 Royal Lessie.. 113 | 6 *Dona Dulcin. 103
2 Dark Star..... 113 | 7 Her Excel'cy. 113
3 Shere Khan.. 115 | 8 Post Brigade. 118
4 Bay Wrack.... 113 | 9 The Gen. 118
5 Lodorus ..... 108 |

SEVENTH RACE—One and one-sixteenth miles; purse, $300; claiming; for 3-year-olds and upward.
1 Merry Miss.. 113 | 6 Light Action 115
2 Miss Catalan. 113 | 7 Dunstar 113
3 Moon Ship.... 113 | 8 *Post. Home. 110
4 Miss Pandora 110 | 9 *Helen's Alibi 113
5 My Scotch .... 105 |
*Apprentice allowance claimed.
Weather, clear; track, fast.

Dade Park Entries.

(Associated Press.)

FIRST RACE—Six furlongs; purse, $500; claiming; for 3-year-olds and upward.
1 *Simp. Honors 105 | 11 Ormoname ... 110
2 Lady Br'dale 105 | 12 Donna Day.. 105
3 K'g Dreamer.. 107 | 13 Gold Meter.. 110
4 Abby B. ..... 105 | 14 *Mission Girl 97
5 *White Top.. 97 | 15 Big Gold..... 110
6 Indian Lore.. 107 | 16 Genial Joe... 107
7 Emma Lee.... 105 | 17 Hap. Admiral 107
8 *Troika ..... 102 | 18 *Precocious.. 105
9 *Bangobar.... 102 | 19 Miss Evans.. 105
10 Everybody.... 107 | 20 *Archery ... 102

SECOND RACE—Five and one-half furlongs; purse, $500; claiming; for 2-year-olds.
1 *Miss Ha'ful.. 101 | 8 *Blow Away. 101
2 Judge B'keley. 109 | 9 Gold Throne 109
3 *Adelia A.... 104 | 10 *Charlie H... 107
4 Pr. Ballot.... 109 | 11 Mystic Sign... 109
5 My Peter.... 107 | 12 *Gee Gee.... 101
6 Vole Boy.... 107 | 13 Charlie Jr... 109
7 Our Bessie... 109 |

THIRD RACE—About 1 mile and 40 yards; purse, $500; claiming; for 3-year-olds and upward.
1 Dewhurst ... 112 | 7 Ban Angon.. 112
2 *Maisan ..... 120 | 8 Milo 107
3 *Nowski ..... 107 | 9 Capt. Logan. 112
4 Honest Susan 107 | 10 Lusty 101
5 *Klevette ... 102 | 11 Lucky Carter. 112
6 *Ytfin ...... 96 | 12 *Vonset 96

FOURTH RACE—Six furlongs; purse, $400; claiming; for 3-year-olds and upward.
1 Ala Carte.... 109 | 7 Patsyette 109
2 Roulade ..... 98 | 8 Payette Pr'ce 109
3 Exponent .... 105 | 9 Home Work. 109
4 Tombereau ... 112 | 10 Score 114
5 Northern Sir 114 | 11 Alkali 113
6 Chief's Pride 103 |

FIFTH RACE—Five and one-half furlongs; purse, $600; the International Harvester Co. of America; allowances; for 2-year-olds.
1 Red Sunset... 109 | 6 Beaver Dam. 109
2 Wild Gus .... 109 | 7 Top Marks.. 109
3 Eric T. ..... 109 | 8 King Bonny. 109
4 Aunt Modie.. 112 | 9 My Surprise. 109
5 Cherry Cross 106 | 10 Sedalia 106

SIXTH RACE—One mile (chute); purse, $700; the Shell Petroleum Corporation; allowances; for 3-year-olds and upward.
1 Barter Kate.. 98 | 5 Brilliant Rose 98
2 Booms Pal.... 103 | 6 High Diver... 107
3 Mount. Man.. 107 | 7 Lonell 102
4 Integrity .... 107 |

SEVENTH RACE—One and one-eighth miles; purse, $600; claiming; for 3-year-olds and upward.
1 Try King.... 112 | 4 Mary Bane... 108
2 Grania ...... 107 | 5 Migosh 108
3 Murphey's L'k 104 | 6 Play Lady.... 107
*Apprentice allowance claimed.
Weather, clear; track, fast.

Saratoga Results.

(Associated Press.)

FIRST—Five and a half furlongs; purse, $900; claiming; maiden 2-year-old colts and geldings.
Threatening, 112 (Malley)... 18-5 8-5 4-5
Bon Mot, 102 (Rosen) 6-1 3-1
Dark Thoughts, 107 (Meade) 4-5
Alefar, Gammon, Trifolium, Sumatra, Hydras, Brush Past, Trouveur also ran. Time, 1:09.

SECOND—About 2 miles; purse, $1,000; the Spring Steeplechase; conditions; 3-year-olds and upward.
Tanaringo, 142 (McKinney) 11-10 2-5 1-5
†Lord Johnson, 145 (Smoot) 7-5 3-5
Border Warrant, 142 (Collins) 6-5
Brigade Rose, No Frills, †Hole High, Red Flash, National Anthem, Axon also ran. Time, 4:11 3-5.
†Mrs. F. Ambrose Clark entry.

THIRD—Six furlongs; purse, $900; claiming; 3-year-olds and upward.
Judge Schilling, 113 (Coucei). 3-1 1-1 2-5
Golden Spur, 115 (Mann) 2-5 1-5
Longford, 118 (Tipton) 2-5
My Counsellor, Regula Baddun, Captain Jerry also ran. Time, 1:12 4-5.

FOURTH—Five and a half furlongs; the Kentucky Claiming; purse, $2,500 guaranteed stakes; fillies; 2-year-olds.
Little Lie, 111 (Rosengarten) 5-2 1-2 1-5
Palma, 111 (Malley) 5-1 8-5
High Hand II, 111 (Tipton) 2-5
Polly Hundred, Vanda Cerulea also ran. Time, 1:06 4-5.

FIFTH—Five and a half furlongs; the Lenox (second division); purse, $900; claiming; maiden 2-year-olds.
Law Maker, 112 (Garner). 5-1 2-1 1-1
Sparkdale, 112 (Meade) 6-5 3-5
Demonstration, 112 (Humphries)...... 1-2
Nonpartisan, Great Master, Active Service, Collector Al, Coil, Bull Fighter, Jugador, Little Argo also ran. Time, 1:08 3-5.

SIXTH—Wilson mile; the Kenebeck; purse, $900; 3-year-olds and upward.
Kate, 110 (Merritt) .... 1-1 1-4 out
Espinaca, 120 (Coucci) .... 2-5 out
Sleuth, 106 (Renick) 1-1
Dominus, Precursor also ran. Time, 1:38 2-5.

25 District Golfers Among 741 Seeking to Qualify Today for U. S. Amateur

Vinson Tops Final Drill With 74

Matches Cards of Reigel and Howell; Nee Turns In 75.

By Dave Herman
(Post Staff Correspondent).

FIVE FARMS COURSE, Baltimore, Md., Aug. 20.—Gene Vinson, of the Manor Club, Washington; Bobby Reigel, Middle Atlantic champion, and Billy Howell, former Walker Cup star, the latter two from Richmond, showed the way with 18-hole scores of 74 each, as the aspirants for 14 qualifying places in the National Amateur section golf trials put in their final practice licks today for tomorrow's 36-hole test.

Vinson, former Mississippi State Open and amateur titleholder, set a burning pace with a 33 on the back nine after negotiating the outgoing side in 41. His card for the incoming side, which included three birdies, was a nifty piece of shotmaking and proved the best nine-hole score reported since the golfers embarked on their tune-up rounds last Friday.

Both Howell and Reigel shot 38's on the outgoing nine, but neither waxed enthusiastic over his scoring.

Nee Shoots 75.

Maury Nee, Columbia Country Club golfing star, did a 75 to make the score reported by Ernie Caldwell, of Hillendale, the lanky lad who carried Ross Somerville, 1932 National Amateur champion, to the twenty-first hole before losing in the second round last year. Algie S. Gardiner, jr., also of Canada, scored a 79. Dave Ewell, jr., and Tommy Howell, both of Richmond, shot 77's. Talbot Speer, of the host club, had 76, and sorry to report there are no more practice scores.

The majority of the 25 District golfers who are entered in the event spent the day hitting two and three balls on every hole, and familiarizing themselves with the greens, which, believe you me, are lightning fast, and are going to give the 66 golfers in the field ample cause for worry. This course is tightly trapped too, and the golfer who can steer clear of these hazards will be mighty lucky.

Billy Dettwiler, of Congressional, had 38 going out with a spectacular deuce on the 163-yard fourth. He played only six holes on the back side. Harry Pitt, of Manor, played 13 holes, but not in succession. The Moose knows the course, having won the Baltimore invitation here three times.

Lunn in Team Match.

Dick Lunn, of Chevy Chase, young District amateur champion, teamed with Bob Barnett, Chevy Chase pro, to defeat Chandler Harper and Morton McCarthy, of Virginia Beach, Va., 3 and 2, in a special match. The scoring was nothing to brag about. Harper, winner of the medal in the sectional trials for the past two years, admits he'll have a tough time qualifying, despite his two 73's on Sunday.

The field was reduced to 66 tonight with the withdrawal of Harry A. Parr 3d, veteran Host Club golfer, who is ill.

Of the Washington contingent, Roger Peacock, Harry Pitt, Nee, Dett wiler, Martin McCarthy, Miller Stevinson and Gene Vinson, are strongly favored to qualify. Today the experts were agreed that 156 would qualify.

The course measures 6,630 yards, and the boys will shoot from the back tees. Par follows:

Out..... 4 4 4 3 4 5 4 4 3—35
In..... 4 4 4 3 5 4 4 3 4—35—70

741 Seeking Places.

New York, Aug. 20 (AP).—On 23 courses in this country and one in Honolulu, 741 golfers will try tomorrow to qualify for the all match play National amateur golf championship, which will open at the Country Club of Brookline, Mass., September 10.

Thirteen players, headed by the defending champion, George Dunlap, are exempt from the sectional qualifying round, 36 holes of medal play, and the remaining 167 places will be filled by tomorrow's test. The field at Brookline has been limited to 180 players.

In addition to Dunlap, ten other former champions were granted exemption—Chandler Egan, Bob Gardner, Francis Ouimet, Chick Evans, Davy Herron, Jesse Guilford, Jess Sweetser, Max Marston, Harrison R. (Jimmy) Johnston and Ross Somerville, only Canadian in history to win the title. So, too, were Lawson Little, present British amateur king, and Rex Hartley, former British Walker Cup player.

The Deans

Continued from Page 13

President Breadon, Vice President Branch Rickey, Frisch, Leo Durocher, shortstop; Clarence Lloyd, secretary of the club; "Doc" Weaver, trainer; Jess Haines, veteran pitcher, and Mike Gonzales and Clyde Ware, coaches.

Discussion often reverted to the question as to why Dizzy Dean didn't return to the Cardinal office the morning following his suspension by Frisch. Dizzy declared he did go there.

Dizzy's sore arm was an uppermost subject in the cross-fire of questioning, and it was brought out that Dizzy said at New York that he would develop a sore arm whenever he needed it.

So incensed were the participants in the hearing at one time the short and ugly word blazed through the closed door.

Landis said he would release a resume of the proceedings when he returned to Chicago.

Jewelers Would Play.

The Ross Jewelers are seeking an out-of-town game for Saturday. Call Manager Hutton, Atlantic 5422.

'His Boys' Thrill Detroit Owner

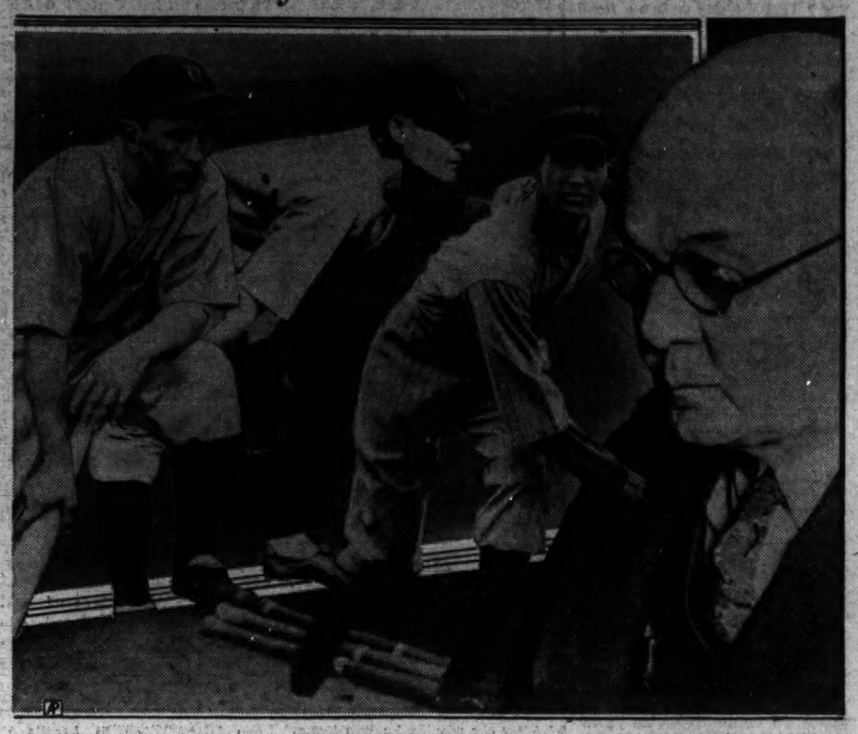

The sensational pace of the Detroit Tigers this season is all the more pleasing to Owner Frank J. Navin (right) because 15 of the 22 players were developed by the Tigers. Second Baseman Charley Gehringer, Outfielder Ervin Fox and Pitcher "Schoolboy" Rowe (left to right), are three "home growns" in which Navin takes pride.

Green Battles Powell at Stadium

Return Match Is Added to Bass-Sarron Card; Hogan vs. Matan.

THE Benny Bass-Pete Sarron 10-round at Griffith Stadium next Monday, which already looms as the most promising bout on the local horizon since the legalization of boxing, was given further support yesterday when it was announced that Joe Green had been signed for a return match with Pete Powell in a preliminary six.

Victorious in 16 out 18 starts since deserting the amateur ranks, Green's only setbacks have occurred at the hands of Powell, who held him to a draw in Norfolk and decisioned him on Washington's first legal outdoor fight card.

Pete Sarron turned on the steam in his workouts at the Green Oaks Tavern yesterday and is prepared to gallop down the stretch in a furious blast of prefight fighting. Aiming for the shot at Frankie Klick, which has been promised the winner of the next Monday engagement, the colorful Birmingham bruiser has accumulated a varied assortment of the best sparring partners to work with.

Bass is reported plugging steadily away in Philadelphia, determined to achieve top condition for the fight and at the same time make the requisite weight of 129 pounds to save a forfeit he has posted. According to grapevine reports from the Philadelphia Fish's gymnasium, Bass is lashing out with his knockout right in a manner boding ill for Sarron, who never before has faced such a terrific puncher.

Eddie Hogan, Billy Duffy's newest heavyweight sensation, will oppose Chester Matan, of New York, in an eight-round semifinal. An additional six-rounder and an opening four are in the making.

Warrenton Nine Divides.

Warrenton, Va., Aug. 20 (Spl.).—The Wanderers, local ball club, faced two teams on their home diamond yesterday and were shut out, 2 to 0, after seven hard-fought innings by East End, also of Warrenton, in the first game, but took the second from the Fire Department team of Vienna, Va. Vienna made their three tallies in an eighth-inning rally, but during the rest of the game Childs, pitching for the Wanderers, blanked them and struck out nine men.

W'derers.	AB	H	O	A	East End.	AB	H	O	A
G'thorpe,ss	3	0	0	1	Turner,2b.	4	1	0	0
Burke,c...	3	1	1	0	Poler,ss...	4	1	0	0
Caton,rf...	3	2	0	0	Barron,3b.	4	0	1	6
T'pson,3b.	3	0	0	3	Sudduth,p	3	1	8	1
Ruffner,lf	3	1	1	0	R.H'nack,lb	3	0	9	1
Co'pton,1b	3	0	6	0	E.H'nack,cf.	3	0	1	0
Thayer,2b.	3	1	5	2	R.C'well,s.	3	0	2	0
Kessler,c.	3	0	0	2	Creil,lf...	3	1	1	0
Grayson,p	2	0	8	0	Wines,rf...	2	0	1	0
					A.Cornwell	1	1	0	0
Totals..	26	5	21	8					

Totals..	30	6	21	8
Wanderers	0	0	0	0	0	0	0	0	0—0
East End	0	0	0	0	0	0	0	0	2—2

Runs—Creil, A. Cornwell. Two-base hits—Turner, A. Cornwell, Caton. Stolen bases—Ruffner, E. Hanback, Creil. Sacrifice—Foler. Error—Gouldthorpe, Turner. Sudduth. Creil. Struck out—By Sudduth, 8; by Grayson, 3. Left on bases—Wanderers, 7; East End, 9. Double play—Thompson to Grayson to Kessler. Umpires—Gill and Benner.

Vienna	AB	H	O	A	W'nderers.	AB	H	O	A
T'pson,3b.	5	1	1	0	G'thorpe,ss	5	0	1	1
Adams,1b	5	1	6	0	Burke,cf...	5	3	1	0
B.T'son,ss.	5	2	2	1	Caton,rf...	5	4	0	0
Goebel,lf..	5	1	2	0	T'mpson,3b	5	0	3	0
M'eland,cf	5	1	0	0	Ruffner,lf	5	1	1	0
Purvis,2b..	4	1	3	0	Pearson,2b.	4	2	4	0
Blayer,rf..	4	1	1	0	Co'pton,1b.	4	0	7	1
Davison,c.	4	0	3	0	Sudduth,c.	4	1	1	0
Turner,p..	1	1	1	0	Childs,p...	4	1	9	1
N'harf,t.p	0	0	0	0					
Boxes,p...	0	0	1	0	Totals.	41	11	27	3
Totals..	41	8	24	3					

Vienna	0	0	0	0	0	0	0	3	0—3
Wanderers	0	0	0	5	0	0	0	1	x—6

Runs—Burke (2), Ruffner, Pearson, Compton, Sudduth, Moreland, Purvis, Blayer. Errors—Thompson, Northcraft. Stolen bases—Burke, Caton, Pearson (2), Moreland, Turner. First base on balls—Off Childs, 7; off Turner, 3; off Northcraft, 5; off Boxs, 1. Struck out—By Childs, 9; by Turner, 1; by Northcraft, 1. Left on bases—Wanderers, 8; Vienna, 5. Umpires—Gill and Benner.

Hogan's Swing Hard on Wrist.

Boston, (AP).—Frank (Shanty) Hogan, Braves' catcher, always has a sore on his left wrist, caused by the friction of the bat when he misses the ball.

Bethesda Seeks Game.

The Bethesda A. C. wants a game for Sunday with a strong unlimited team and is also seeking a doubleheader for Labor Day. Call Atlantic 4873-J, after 7 o'clock p. m.

Gallico

Offers to Employers Two Fine Athletes Seeking College Educations.

By Paul Gallico.

NEW YORK, Aug. 20 (Spl.).—A tall, stalwart young man, wearing a lettered sweater, and accompanied by his father, came in to see me the other afternoon on a curious mission. The young man had just graduated from high school and was looking for a college to go to. For a wealthy man there is a wide choice in this matter, but not for those whose financial situation will not permit them to buy an education.

The young man was very frank and struck me as a fine young Irish-American. He would like to be hired by some nice college to play football for them. He can play end and half back, pitch baseball, play basket ball and run the 440.

Wants Education As Pay.

In return for his service, he wishes nothing but an education, the opportunity to expose himself to some books and acquire a profession. He is willing to work his way through if he can get a scholarship to pay his tuition. He asked for some assistance and I confess that I was at a loss to know how to go out and get hired by a college. The only thing I could think of doing was to advertise.

I am a little behind the times in such matters and do not even know whether colleges are hiring football players any more. I know they used to in the good old golden days, but with the depression the blight hit that business too. The colleges have been trying to hire bankrolls rather than football players the last few years, and if you have ever tried to hire a bankroll for any length of time you will know how tough that is.

But I should think that with all the schools scattered around the country there should be some place where an ambitious and willing young athlete could swap touchdowns for teaching.

No Names Mentioned.

I will mention no names, but my candidate is 6 feet 2 inches tall, Celtic parentage, weighs 180 pounds, and was a member of a championship high school grid team. He has sufficient regents units and his four-year average of scholastic marks was 76. He is ambitious and eager to make something of himself and comes of poor and honest parents. He is loyal and conscientious and will give his best. He is not looking for a salary but merely an education. He is not averse to travelling.

Then, too, I have in line a fine Lithuanian, but in the same circumstances, 6 feet tall and weighing 175 pounds, an end on another championship school eleven, a fast, rangy, fearless chap who is eager to hire out to some reputable school of good standing in the scholastic and intellectual world. He also is willing to work his way through, waiting on table or doing odd jobs, provided he has access to classrooms and libraries and is given a chance to win a degree or a profession.

Not Running an Agency.

I am not running an agency for football players, but it so happened that both of these cases came to my notice about the same time, and I was amused to find how utterly unsophisticated I am in such matters and I am axious to correct this.

I will consider all offers written to me by coaches or colleges as strictly confidential, and will forward them to the young men in question. It also seems to me an excellent opportunity for some altruistic alumnus to present his school with a couple of good football players.

(Copyright, 1934, by Chicago Tribune-New York News Syndicate, Inc.)

Braves vs. Red Sox.

Boston, Aug. 20 (U.P.).—The Boston Braves and Boston Red Sox, Hub big league teams, have agreed to play their second "unemployment relief" game on August 31, Mayor Mansfield announced today. In the first game, last September, the Braves defeated the Sox, 2 to 1.

The Hub teams also meet in a preseason "city championship" series annually.

Turner Sticks To Bortnick As Referee

Garibaldi Is Warned to Control Self; Szabo Smooth Worker.

ADVANCE stories anent the impending wrestling match between Gino Garibaldi and Sandor Szabo at Griffith Stadium Thursday have been so bloodcurdling in their predictions that even Promoter Joe Turner believes them—which is quite a compliment to Washington's wrestling writers.

After having read that it was Garibaldi who scrambled Szabo's right ear, thus changing his appearance from a matinee idol to a wrestler, and that the Hungarian youth has picked out Thursday's bout to seek revenge, and realizing that Garibaldi has a temper and may retaliate if Szabo starts anything, Turner last night wired a wire to the Italian.

Turner, who evidently fears a murder—or perhaps two of them—told Garibaldi that his demand for a referee other than Bennah Bortnick was denied and that, if the Italian shows any fits of temper and gets too rough, his name will be scratched off Washington's list of welcomed snarlsters.

Garibaldi, a rough and rugged fellow, has caused lots of trouble here in the past. Not only has he torn at least a dozen of Bortnick's shirts, and never paid for any of them, but once he hurled the rolypoly arbiter out of the ring headfirst. The Italian also has handled some of his opponents rougher than even the wrestling rules permit, and once was barred here for three months by Promoter Turner for half-killing Frank Judson.

So Garibaldi has been warned and, if he starts murdering Szabo, his many admirers here will have to go to Baltimore or Richmond to see him work for the next few months.

"I don't wanta handcuff Gino or try to introduce pink tea tactics to wrestling here," said Turner, "but we got laws here and the cops are liable to crack down on us if the boys get too rough and seriously hurt each other. I didn't warn Szabo," the promoter added, "because he is a smooth worker, has never been disqualified, and, if he is out to punish Garibaldi, I am sure that he will do it in a legitimate wrestling manner."

Tennis Semifinal Gained by Latona

Defending Capital City League Champ Wins.

Tony Latona, defending champion, gained the semifinal round of the annual Capital League tennis tournament yesterday by eliminating John Cullen, 6—2, 6—1, to get one jump ahead of the field. Happy Jacob gained the quarter-finals, winning from Trigg by default. The remaining quarter-final tests are slated for today, with Garber facing Hy Ritzenberg, seeded No. 2; Deck, No. 4, meeting Jacob and Shankin, No. 3, playing Buchanan, at 5 o'clock.

In the doubles, Deck and Ritzenberg, seeded second, defeated Hoffecker and Dreschsler, 6—4, 7—5, in the first round, and Goubeau and Stocklinski eliminated Buchanan and Heiskell, 7—5, 6—3. Erans and Bradley play Cullen and Post in a first-round match today at 5 o'clock and at 5:45 Shenkin and Latona, seeded first, play Staubley and Trigg.

Leading Hitters

American League.

	G.	A.B.	R.	H.	Ave.
M'USH, WASH.	107	432	78	162	.375
Gehringer, Det.	116	450	113	165	.367
Simmons, Chi..	103	419	73	151	.360
Gehrig, N. Y...	115	446	100	160	.359
Vosmik, Cleve.	73	287	55	101	.352

National League.

	G.	A.B.	R.	H.	Ave.
Terry, N. Y....	117	456	100	170	.373
P. Waner, Pitt.	112	462	96	168	.364
Ott, N. Y.....	117	450	101	162	.358
Allen, Phila..	114	467	77	163	.349
J. Moore, N. Y.	103	424	81	145	.342

Boxing Solons Delay Furr Decision

Ruling to Be Made After Hearing Called for Next Monday.

LEFT groggy and hanging on the ropes by some two hours of conflicting testimony, the Boxing Commission yesterday deferred until next Monday decision on the strange case of Phil Furr, the District's welterweight champion, who walked out of the fight against Bob Wilson at the Riding and Hunt Club last night. The commission is withholding the ultimate decision pending the introduction of more conflicting testimony, which is expected to be forthcoming from the commission doctor who examined Furr last Wednesday and pronounced him in condition to go through with the bout against Wilson, for which he had been signed by his manager, Harry Groves.

At the end of the commission's hearing, Groves, who believes the entire muddle was perpetrated by some one seeking to obtain Furr's contract, made the supreme gesture by offering to return the papers on Fadeaway Philbert without receiving one cent in return.

"You tell your client I'll give him back his contract," Groves told Lawyer Martin J. McNamara, who represented Furr before the Commission, "and then if he still wants to be a fighter he can come back to me without a contract and I'll make a fighter of him."

Lawyer, Doctor Testify.

The commission heard McNamara and Dr. John DeMayo, a commission doctor, who treated Furr's right wrist for a sprain following his winning performance against Frankie Petrolle.

McNamara stated that his client was not in physical condition to fight Wilson last night as scheduled and that his right wrist was so painfully injured that he could not train properly. He stated that Dr. DeMayo had treated Furr for the injury and advised him against doing any hitting with his right for several weeks.

Dr. DeMayo testified that Furr had come to him for one treatment, that he had X-rayed the injured wrist, baked it and advised Furr to return for further treatment, which Furr neglected to do. His testimony tended to prove that Furr was not in shape to fight Wilson at the time the bout was scheduled.

May Bear Dr. McNitt.

Just who will be summoned before the boxing solons next Monday has not yet been definitely decided, but Chairman VanDoren told the press following the hearing that Dr. H. J. Russell McNitt, another commission doctor who examined Furr last Wednesday before the commission ordered him to go through with the fight, would be called in.

Groves was not called upon to testify, but told reporters that he believed Furr was in condition for the fight, pointing out that he fought and knocked out Ray Bowen for the District welterweight championship, after receiving the wrist injury in the Petrolle bout which, it is claimed, makes it impossible for him to train or box.

Benson Too Thin—Needs More Heft, Says Griff

Clark Griffith thinks that Elder Al Benson, bewhiskered rookie pitching recruit, may develop into a winning hurler with additional weight. Griff estimated Benson to be 15 or 20 pounds under weight from barnstorming through the country with the House of David nine, and is now too lean to show at his best advantage.

Hook, Line and Sinker

By Jean Monk.

A FISHING party composed of members of the Department of Highways were week-end guests of Lieut. Comdr. W. H. Caldwell at Colonial Beach, Va. W. B. Champion, room 527, District Building, reporting for the party says:

"The party made a very successful trip last Saturday morning aboard the Betty May, Capt. Hopkins commanding. The catch was made between the hours of 4:30 and 8 a. m., and consisted of 200 hardhead, 26 trout (good size), 15 Norfolk spots, two taylors and two small bluefish. This was one of the best catches of the 'finny tribe' brought in to this resort this season. Peeler crabs and bloodworms were used for bait.

"Of the Department of Highways, Principal Inspectors Morris Gainey, Joseph Perry, Julian Whitestone and Chief Inspector William B. Champion were present. Mr. Robert P. Whitestone, of Alexandria, Va., was also a member of the party and, incidentally, failed to land the largest trout hooked."

Make Large Haul.

T. R. Pickett, of the Department of Justice, sends the following good report: "Mr. Charles B. Veiner, special assistant to the Attorney General, took a party of eight on a fishing trip Saturday evening. A wonderful time was had by all.

"The party included A. Veiner, William Foster, Jack Cochrane, Miss Marie Thomas, Mr. and Mrs. Fred Niccum and Mr. and Mrs. T. R. Pickett. The fish caught were all hardheads and large ones; 136 were caught and weighed over 340 pounds, an average of 2½ pounds per fish.

"Mr. Pickett took first prize for catching the largest number of fish. Miss Thomas running a close second. Mr. Cochrane took first prize for catching the largest fish.

"The fishing grounds were The Gooses; the boat was obtained through Capt. Sam Dixon at Plum Point and was piloted by a very able man, Capt. Anthony Parks."

A report from Capt. Brady R. McKay, St. Jeromes Creek, Md., written last Friday, says: "Thursday, August 16, R. B. Maxwell, W. E. Mundy and three others, all from Washington, caught 55 bluefish trolling near Holland Island. They were fishing with me, and the fish would average about 2 pounds each. (Holland Island, east of the Deep Hole.—J. M.)

Weigh 6 Pounds.

"A party from Washington trolling at Southwest Middles Tuesday with Capt. R. H. Lumpkins landed 22 blues. Only three of them would weigh about 4 pounds; the rest were from 6 to 8 pounds, and one weighed 9 pounds. The catch weighed 145 pounds, an average of over 6½ pounds each.

"A party from Washington trolling with Capt. Gilbert McKay made a big catch of blues Thursday. Most all of the boats have made nice catches. Sometimes they are very large, sometimes small. Everybody is busy."

Mrs. Catherine Gass, 770 Park road, fished last Monday with her son, Lawrence, a short distance out from Colonial Beach, Va. They were in a rowboat; the outboard motor went bad, and Lawrence was rowing back to shore. Nothing else to do, Mrs. Gass cast her line overboard and—zooey! She reeled in a 16-pound rockfish.

Report Verified.

The report of this catch was made by Lillian Wysong, 1311 Pennsylvania avenue southeast. She and a number of friends were visiting the beach at the time and saw the fish at the pier.

W. N. Barret, 803 Decatur street, accompanied by W. E. Tilf, Ed Brown and M. Brown, visited the lower Chesapeake the latter part of the week and turned up at Frank Del Vecchio's sports store, 1212 Eleventh street southeast, Saturday with two bonitos, 12½-pounder and a 20-pounder. They were caught still-fishing near York Spit Light, between Reedsville and Norfolk. The 20-pounder was 41 inches long.

Three-Way Tie In League at Alexandria

Police Blank Columbias, 4-0, Putting Post Nine in Second-Half Race.

ALEXANDRIA, Aug. 20 (Spl.).—The Police ball tossers jumped into a three-way tie with the Columbia Firemen and The Washington Post nines for the championship of the second half of the Alexandria Commercial League here today by trimming the fire-fighters, 4 to 0, before the largest crowd of the season.

Shout Taylor held Columbia in submission during the early innings, but was relieved by Rip Hicks, who rounded out Taylor's whitewash performance. The hitting of Sarge Simms, well-known patrolman, was instrumetnal in the Police triumph.

The winning rallies occurred in the fifth frame, when the Cops pushed across two runs, and in the next inning when they counted twice more. A double by Simms in the fifth and his single in the sixth produced the winning tallies.

Vance Knocked Out.

Lefty Vance, the Firemen's ace moundsman, lacked control and was knocked out of the box in the fifth to be replaced by McMenniman.

The managers of the three deadlocked teams are to meet at the Columbia Firehouse tomorrow night at 7:30 to discuss the play-off for the second-half title.

Kann's Team Booked.

Manager John Travers, of the Alexandria Eagles, forfeited his chance of playing the Celtics today by refusing the terms of the Celtic manager, Beach. Unless an agreement is reached later in the week, the teams will not meet again this season.

After the run-in with the Eagles management, the Celtic mentor got busy immediately and booked the Kann's nine, winner of 21 out of 22 games. The game will take place at Baggett's Stadium Sunday at 3 p. m.

The Celtics are requested to report to Coach Kidwell at Baggett's Thursday and Friday afternoons at 5:15 for practice sessions.

Coach Bill Langford of the American Legion Juniors desires that all members of the team turn in their equipment before Wednesday.

Post Team Practices.

The Washington Post team is to work out at Baggett's tomorrow afternoon at 5:30 p. m. A heavy batting drill is the necessary tonic that has been prescribed for The Post hitters to make the team a contender for the city commercial title.

The following games are listed in the Northern Virginia League this week:

Tuesday—Happy Valley vs. Rosebuds; Mount Vernon vs. Parnell meet at Herbert Springs.

Senators Triumph.

Kuhels,2b.	4	2	0	1	Senators	AB	H	O	A
M'C'han,ss	2	0	2	1	Connolly,2b	5	2	2	1
Fillah,lf,p.	4	1	2	0	Delist,lf...	2	0	3	0
G'aldi,cf.c	2	0	4	0	Burrows,ss	3	0	3	7
S'zart,1b	4	1	7	0	Le'erise,3b	5	1	1	0
Howard,c..	3	0	4	0	Cecil,1b...	3	2	8	1
Catloth,3b	3	0	2	1	West,rf...	4	0	1	0
Heinecke,c	3	0	8	0	L.Miller,cf.	3	1	0	0
Chite,p...	3	0	2	0	Aquilino,c.	4	2	6	0
Lever,cf...	1	0	2	0	Porter,p...	4	2	1	3
					Grasso,lf.	1	0	0	0
Totals.	29	5	27	3	Debs,rf...	2	1	0	0
					Myer,1b...	2	2	2	0
					Miller,rf.	2	0	0	0
					Doonis,cf..	1	0	1	0
					Totals.	34	11	27	7

Jos Kuhels	0	0	0	0	0	2	0	0	—3
B. C. Senators	0	3	0	0	5	4	2	0	x—14

Runs—Connolly (2), West, L. Miller, Aquilino (2), Porter (2), Myer, Debs, Lemerise, Burrows, Delist, Bruno, Mc. Clanahan. Howard. Two-base hits—Aquilino, Connolly. Three-base hit—Myer. Double play—Burrows to Connolly to Lemerise. Hits—Off Chite, 8 in 7 innings; off Fillah, 3 in 2 innings. Struck out—By Porter, 6; by Chite, 6; by Fillah, 2.

Benson Too Thin—Needs More Heft, Says Griff

Clark Griffith thinks that Elder Al Benson, bewhiskered rookie pitching recruit, may develop into a winning hurler with additional weight. Griff estimated Benson to be 15 or 20 pounds under weight from barnstorming through the country with the House of David nine, and is now too lean to show at his best advantage.

The Post Sandlotter

THE 1934 All-Star teams of the Georgetown Church League of The Post Association, picked by the four managers of the teams composing the league, the league umpire, and the official scorer finds the champion Grace outfit gaining the lion's share of the honors with six of its players on the first team. The line-up is: Boteler (Grace) first base; Pizza (Grace), second base; Wanley (West Washington), shortstop; Bowman (West Washington), catcher; Omera (Grace), and Shiery (Metropolitan), pitchers. In view of their outstanding performances and consistent play throughout the season, Omera, oBteler and Wanley were unanimous choices.

The second team also shapes up as a strong aggregation with Timmons (West Washington), first base; Linger (West Washington), second base; Gillard (Grace), shortstop; Burgess (Mount Vernon), third base; Felner (West Washington), left field; Omohundro (Metropolitan), center field; R. Fletcher (Mount Vernon), right field; Cozzens (Grace), catcher; Bean (West Washington and G. Fletcher (Mount Vernon) pitchers.

In today's East Washington League game, the league-leading Renroc A. C. will hook up with the Capital Power Plant Club at 5:15 o'clock. After losing their first league game, the Renrocs have forged to the front by virtue of a powerful batting attack which bodes no good for the Power Plant hurlers. Al Farrell will toe the mound for the Renrocs.

The Thirteenth District Democratic Club of the Southwestern County League, of Baltimore, is desirous of arranging games with unlimited teams of Washington and vicinity on a home-and-home basis, preferably with a double-header here and another one in the Monumental City. Teams interested should get in touch with Martin Ruppert at 215 Louden avenue, Baltimore, Md.

Just when the Kenilworth A. C. of the District Independent League of The Post Association seemed to be getting into stride as attested by its victory Sunday over the league-leading Mount Rainier Grays, the injury jinx took some of the joy out of the victory. Dave Gibson, Kenilworth shortstop, probably will be lost to the team for the rest of the season due to injuries received in an auto accident. As Dave was playing bang-up ball afield and at bat, his absence will be keenly felt.

Gichner Iron Works, runners-up in the Industrial League, are casting about for a game to be played Thursday on the West Ellipse. Gichners would prefer to play some team in the National Capital League, preferably Sanicos. Manager Gichner can be reached tonight at Wisconsin 3390 between 6 and 7 o'clock.

The following games are on the schedule of the Columbian Insect League for today: Rock Creek Ramblers vs. Takoma Playground, 1 o'clock; Buddy Myers vs. Capitol A. C., 11 o'clock. Both games will be played on the South Ellipse.

E. M. Lawrence, president of the District Independent League, has announced that there will be a meeting next Monday evening at 8 o'clock in The Post Sports Department to settle the protest that has been filed by the Mount Rainier Grays in regard to their game with the Kenilworth A. C. last Sunday. Managers of the teams in question, the umpire of the game, and Mr. Long, member of the board, are requested to be present.

Marooned, 8-1, Detroit Winner

Mata Hari, Fractious at Post, Finishes Third.

Detroit, Aug. 20 (AP).—They said it was a fluke when Marooned and Rock X beat out Mata Hari, Charles T. Fisher's fleet filly, last week, but they did it again today, easier than before, at the Detroit Fair Grounds.

Probably Mata Hari, a contender in the Kentucky Derby and other important stakes this season, wore herself out at the post. Anyway, she never threatened seriously after the first quarter mile and finished two and a half lengths back of Rock X in third place.

Marooned, from the Le Mar Stock Farm, was off like a shot, led all the way and finished two and a half lengths in front of Rock X, going away. Time for the six-furlong event, run as the $1,000 Junior League Handicap, was 1:11 2-5. Rock X took second place away from Mata Hari at the half, but couldn't overtake the flying Marooned.

Backers of the winner in the mutuels were rewarded with $17.20 for $2. Rock X paid $4.60 to place, while Mata Hari, an odds-on favorite, paid only $2.20 to show.

Long-shot prices predominated throughout the card. Chinese Indian paid $17.20 in winning the first race. Straight tickets on Shawnee, in the second race, were worth $25 and Memphis Lass repaid her backers with $13.40 in the third event. Attraction and The Point won the fourth and fifth events, paying $8 and $7, respectively.

White Oaks Winner.

Fredericksburg, Va., Aug. 20 (Spl.).—The White Oaks beat the Warsaw Club nine, 5 to 3, behind the pitching of Purks, who allowed the visitors only four hits, while his teammates were getting ten. Finney, White Oak right field, hit a homer in the fifth inning.

W. Oaks	AB	H	O	A	Warsaw	AB	H	O	A
M.C'istv,rf	4	1	1	0	R.S'ders,3b	3	0	4	0
Jett,1b...	4	0	16	4	L.S'ders,2b	3	1	2	2
D.S'van,ss	4	1	0	4	Lowery,1b.	3	0	6	0
Finney,rf.	4	2	2	0	Walker,lf..	4	0	2	0
L.S'van,2b	4	1	2	4	Snead,c...	4	0	7	0
A.C'istv,lf	3	0	0	0	Settle,ss	4	1	1	6
Newton,c.	2	0	4	0	B.S'ders,rf	4	1	3	0
Pines,3b..	4	2	0	0	Scott,cf...	3	0	3	1
Purks,p...	4	1	0	4	A.S'nders,p	4	1	0	1
D'hrman,lf	1	0	0	0					
L.C'ristv,p	0	0	0	0	Totals..	32	4	24	9
Totals..	36	10	27	13					

Warsaw	0	0	0	0	2	1	0	0	0—3
White Oaks	2	0	0	1	0	0	2	x	—5

Runs—Finney (2), M. Christy, Newton, Lowery, Settle, B. Sanders. Runs batted in—L. Sullivan, D. Sullivan, Pines (2), Finney, B. Sanders, A. Sanders, Lowery. Errors—L. Sullivan (2), Jett, Walker, Settle. Two-base hit—A. Sanders. Home run—Finney. First base on balls—Off Purks, 1; off Sanders, 2. Struck out—By Purks, 3; by Sanders, 1.

You and Me Win Shutout.

You & Me	AB	H	O	A	Kenilworth	AB	H	O	A
B'ton,c.ss.	4	1	2	2	Marrow,3b.	4	0	1	1
Mostow,lf..	3	2	0	0	Flynn,1b..	3	0	11	0
Boyd,c...	3	1	14	0	Coakly,p...	3	0	1	3
Miller,1b.	5	2	8	0	S'well,p,1b	3	1	4	3
O'C'nell,rf	5	2	1	0	J.Gibson,lf	4	0	0	1
B.B'ton,2b	4	2	1	4	Weisman,ss	4	1	2	2
Espey,3b...	4	0	1	1	Wardens,2b	3	1	3	3
Hiser,cf...	4	1	0	0	Hill,cf....	2	0	0	0
Owens,cf...	0	0	0	0	T.Gibson,c	3	0	6	1
Newcomb,p	4	1	1	0	Drake,rf...	2	0	0	0
					Carrick,rf.	1	0	0	0
Totals.	38	11	27	8	Totals.	30	3	27	17

You and Me Shoppe	0	0	0	0	0	0	0	0	0—0
Kenilworth A. C.	0	0	0	0	0	0	0	0	0—0

Runs—L. Burton, Mostow, Boyd, Miller, O'Connell, Hiser, Newcomb (2). Errors—Weiseman (2), Wanders. Sacrifices—Boyd, C. Curton. Left on bases—You and Me, 10; Kenilworth, 5. First base on balls—Off Newcomb, 2; off Stockwell, 1; off Coakly, 2. Hits—Off Stockwell, 6 in 7 innings; off Coakly, 5

25 District Golfers Among 741 Seeking to Qualify Today for U. S. Amateur

Vinson Tops Final Drill With 74

Matches Cards of Reigel and Howell; Nee Turns In 75.

By Dave Herman
(Post Staff Correspondent).

FIVE FARMS COURSE, Baltimore, Md., Aug. 20.—Gene Vinson, of the Manor Club, Washington; Bobby Reigel, Middle Atlantic champion, and Billy Howell, former Walker Cup star, the latter two from Richmond, showed the way with 18-hole scores of 74 each, as the aspirants for 14 qualifying places in the National Amateur section golf trials put in their final practice licks today for tomorrow's 36-hole test.

Vinson, former Mississippi State Open and amateur titleholder, set a burning pace with a 33 on the back nine after negotiating the outgoing side in 41. His card for the incoming side, which included three birdies, was a nifty piece of shotmaking and proved the best nine-hole score reported since the golfers embarked on their tune-up rounds last Friday.

Both Howell and Reigel shot 38's on the outgoing nine, but neither waxed enthusiastic over his scoring.

Nee Shoots 75.

Maury Nee, Columbia Country Club golfing star, did a 75 to make the score reported by Ernie Caldwell, of Hillendale, the lanky lad who carried Ross Somerville, 1932 National Amateur champion, to the twenty-first hole before losing in the second round last year. Algie S. Gardiner, jr., also of Canada, scored a 79. Dave Ewell, jr., and Tommy Howell, both of Richmond, shot 77's. Talbot Speer, of the host club, had 76, and sorry to report there are no more practice scores.

The majority of the 25 District golfers who are entered in the event spent the day hitting two and three balls on every hole, and familiarizing themselves with the greens, which, believe you me, are lightning fast, and are going to give the 66 golfers in the field ample cause for worry. This course is tightly trapped too, and the golfer who can steer clear of these hazards will be mighty lucky.

Billy Dettwiler, of Congressional, had 38 going out with a spectacular deuce on the 163-yard fourth. He played only six holes on the back side. Harry Pitt, of Manor, played 13 holes, but not in succession. The Moose knows the course, having won the Baltimore invitation here three times.

Lunn in Team Match.

Dick Lunn, of Chevy Chase, young District amateur champion, teamed with Bob Barnett, Chevy Chase pro, to defeat Chandler Harper and Morton McCarthy, of Virginia Beach, Va., 3 and 2, in a special match. The scoring was nothing to brag about. Harper, winner of the medal in the sectional trials for the past two years, admits he'll have a tough time qualifying, despite his two 73's on Sunday.

The field was reduced to 66 tonight with the withdrawal of Harry A. Parr 3d, veteran Host Club golfer, who is ill.

Of the Washington contingent, Roger Peacock, Harry Pitt, Nee, Dett wiler, Martin McCarthy, Miller Stevinson and Gene Vinson, are strongly favored to qualify. Today the experts were agreed that 156 would qualify.

The course measures 6,630 yards, and the boys will shoot from the back tees. Par follows:

Out..... 4 4 4 3 4 5 4 4 3—35
In..... 4 4 4 3 5 4 4 3 4—35—70

741 Seeking Places.

New York, Aug. 20 (AP).—On 23 courses in this country and one in Honolulu, 741 golfers will try tomorrow to qualify for the all match play National amateur golf championship, which will open at the Country Club of Brookline, Mass., September 10.

Thirteen players, headed by the defending champion, George Dunlap, are exempt from the sectional qualifying round, 36 holes of medal play, and the remaining 167 places will be filled by tomorrow's test. The field at Brookline has been limited to 180 players.

In addition to Dunlap, ten other former champions were granted exemption—Chandler Egan, Bob Gardner, Francis Ouimet, Chick Evans, Davy Herron, Jesse Guilford, Jess Sweetser, Max Marston, Harrison R. (Jimmy) Johnston and Ross Somerville, only Canadian in history to win the title. So, too, were Lawson Little, present British amateur king, and Rex Hartley, former British Walker Cup player.

The Deans

Continued from Page 13

President Breadon, Vice President Branch Rickey, Frisch, Leo Durocher, shortstop; Clarence Lloyd, secretary of the club; "Doc" Weaver, trainer; Jess Haines, veteran pitcher, and Mike Gonzales and Clyde Ware, coaches.

Discussion often reverted to the question as to why Dizzy Dean didn't return to the Cardinal office the morning following his suspension by Frisch. Dizzy declared he did go there.

Dizzy's sore arm was an uppermost subject in the cross-fire of questioning, and it was brought out that Dizzy said at New York that he would develop a sore arm whenever he needed it.

So incensed were the participants in the hearing at one time the short and ugly word blazed through the closed door.

Landis said he would release a resume of the proceedings when he returned to Chicago.

Jewelers Would Play.

The Ross Jewelers are seeking an out-of-town game for Saturday. Call Manager Hutton, Atlantic 5422.

'His Boys' Thrill Detroit Owner

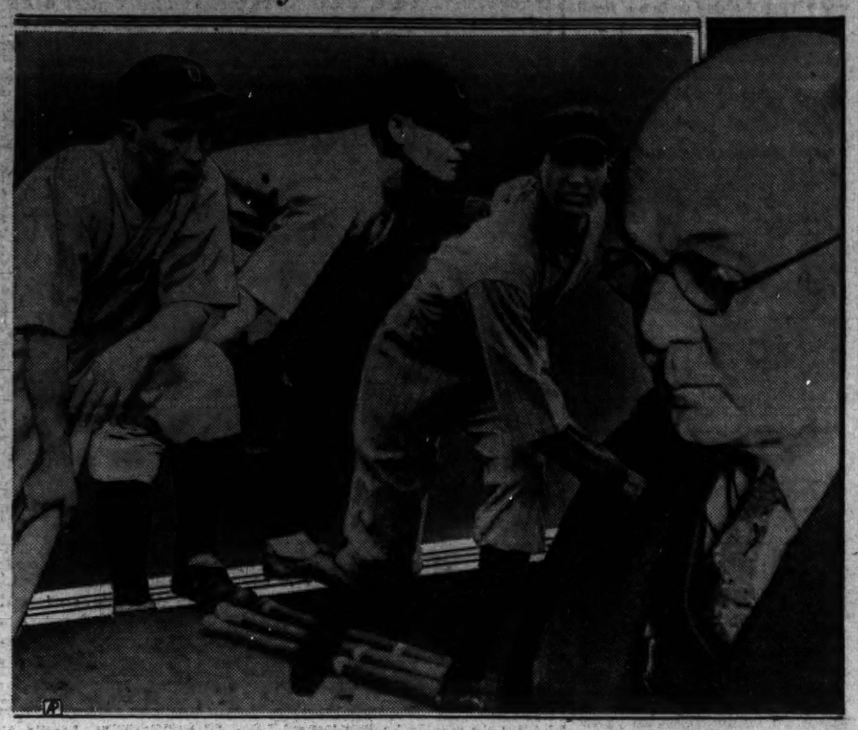

The sensational pace of the Detroit Tigers this season is all the more pleasing to Owner Frank J. Navin (right) because 15 of the 22 players were developed by the Tigers. Second Baseman Charley Gehringer, Outfielder Ervin Fox and Pitcher "Schoolboy" Rowe (left to right), are three "home growns" in which Navin takes pride.

Green Battles Powell at Stadium

Return Match Is Added to Bass-Sarron Card; Hogan vs. Matan.

THE Benny Bass-Pete Sarron 10-round at Griffith Stadium next Monday, which already looms as the most promising bout on the local horizon since the legalization of boxing, was given further support yesterday when it was announced that Joe Green had been signed for a return match with Pete Powell in a preliminary six.

Victorious in 16 out 18 starts since deserting the amateur ranks, Green's only setbacks have occurred at the hands of Powell, who held him to a draw in Norfolk and decisioned him on Washington's first legal outdoor fight card.

Pete Sarron turned on the steam in his workouts at the Green Oaks Tavern yesterday and is prepared to gallop down the stretch in a furious blast of prefight fighting. Aiming for the shot at Frankie Klick, which has been promised the winner of the next Monday engagement, the colorful Birmingham bruiser has accumulated a varied assortment of the best sparring partners to work with.

Bass is reported plugging steadily away in Philadelphia, determined to achieve top condition for the fight and at the same time make the requisite weight of 129 pounds to save a forfeit he has posted. According to grapevine reports from the Philadelphia Fish's gymnasium, Bass is lashing out with his knockout right in a manner boding ill for Sarron, who never before has faced such a terrific puncher.

Eddie Hogan, Billy Duffy's newest heavyweight sensation, will oppose Chester Matan, of New York, in an eight-round semifinal. An additional six-rounder and an opening four are in the making.

Warrenton Nine Divides.

Warrenton, Va., Aug. 20 (Spl.).—The Wanderers, local ball club, faced two teams on their home diamond yesterday and were shut out, 2 to 0, after seven hard-fought innings by East End, also of Warrenton, in the first game, but took the second from the Fire Department team of Vienna, Va. Vienna made their three tallies in an eighth-inning rally, but during the rest of the game Childs, pitching for the Wanderers, blanked them and struck out nine men.

W'derers.	AB	H	O	A	East End.	AB	H	O	A
G'thorpe,ss	3	0	0	1	Turner,2b.	4	1	0	1
Burke,c...	3	0	1	1	Poley,ss...	4	1	0	0
Caton,rf...	3	2	0	0	Barron,3b.	4	0	1	6
T'pson,3b.	3	0	0	3	Sudduth,p	3	1	8	1
Ruffner,lf	3	1	1	0	R.H'ack,1b	3	0	8	1
Co'pton,2b	3	0	6	0	E.H'ack,cf.	3	1	1	0
Thayer,2b.	3	1	5	2	R.C'well,s.	3	0	2	0
Kessler,c.	3	0	0	2	Crell,lf...	3	1	1	0
Grayson,p	2	0	8	0	Wines,rf...	2	0	0	0
					A.Cornwell	1	1	0	0
Totals.	26	5	21	9	Totals.	30	6	21	9

Wanderers ..... 0 0 0 0 0 0 0—0
East End ..... 0 0 0 0 0 0 2—2

Runs—Crell, A. Cornwell. Two-base hits—Turner, A. Cornwell, Caton. Stolen bases—Ruffner, E. Hanback, Crell. Sacrifice—Poley. Errors—Gouldthorpe, Turner, Sudduth, Crell. Struck out—By Sudduth, 8; by Grayson, 3. Left on bases—Wanderers, 7; East End, 9. Double play—Thompson to Grayson to Kessler. Umpires—Gill and Benner.

Vienna	AB	H	O	A	Wanderers.	AB	H	O	A
T'pson,3b.	5	1	1	0	G'thorpe,ss	5	0	1	1
Adams,1b.	3	0	6	0	Burke,cf...	5	3	1	0
B.T'pson,ss.	5	2	2	1	Caton,rf...	5	4	0	0
Goebel,lf.	5	1	2	0	T'mpson,3b	5	0	3	0
M'eland,cf	5	1	0	0	Ruffner,lf.	5	1	1	0
Purvis,2b.	4	1	3	0	Pearson,2b.	4	1	4	0
Blayer,rf.	4	1	1	0	Co'pton,1b.	4	0	7	1
Davison,c.	4	0	3	0	Sudduth,c.	4	1	1	0
Turner,p.	1	1	1	0	Childs,p...	4	1	9	1
N'hcraft,p	3	0	0	4					
Boggs,p...	0	0	1	0	Totals.	41	11	27	3
Totals.	41	8	24	3					

Vienna ..... 0 0 0 0 0 0 0 3 0—3
Wanderers..... 0 0 0 5 0 0 0 1 x—6

Runs—Burke (2), Ruffner, Pearson, Compton, Sudduth, Moreland, Purvis, Blayer. Errors—Thomson, Northcraft. Stolen bases—Burke, Caton, Pearson (2), Moreland, Turner. First base on balls—Off Childs, 7; off Turner, 3; off Northcraft, 5; off Boggs, 1. Struck out—By Childs, 9; by Turner, 1; by Northcraft, 1. Left on bases—Wanderers, 8; Vienna, 5. Umpires—Gill and Benner.

Hogan's Swing Hard on Wrist.

Boston, (AP).—Frank (Shanty) Hogan, Braves' catcher, always has a sore on his left wrist, caused by the friction of the bat when he misses the ball.

Bethesda Seeks Game.

The Bethesda A. C. wants a game for Sunday with a strong unlimited team and is also seeking a double-header for Labor Day. Call Atlantic 4873-J, after 7 o'clock p. m.

Gallico

Offers to Employers Two Fine Athletes Seeking College Educations.

By Paul Gallico.

NEW YORK, Aug. 20 (Spl.).—A tall, stalwart young man, wearing a lettered sweater, and accompanied by his father, came in to see me the other afternoon on a curious mission. The young man had just graduated from high school and was looking for a college to go to. For a wealthy man there is a wide choice in this matter, but not for those whose financial situation will not permit them to buy an education.

The young man was very frank and struck me as a fine young Irish-American. He would like to be hired by some nice college to play football for them. He can play end and half back, pitch baseball, play basket ball and run the 440.

Wants Education As Pay.

In return for his service, he wishes nothing but an education, the opportunity to expose himself to some books and acquire a profession. He is willing to work his way through if he can get a scholarship to pay his tuition. He asked for some assistance and I confess that I was at a loss to know how to go out and get hired by a college. The only thing I could think of doing was to advertise.

I am a little behind the times in such matters and do not even know whether colleges are hiring football players any more. I know they used to in the good old golden days, but with the depression the blight hit that business too. The colleges have been trying to hire bankrolls rather than football players the last few years, and if you have ever tried to hire a bankroll for any length of time you will know how tough that is.

But I should think that with all the schools scattered around the country there should be some place where an ambitious and willing young athlete could swap touchdowns for teaching.

No Names Mentioned.

I will mention no names, but my candidate is 6 feet 2 inches tall, Celtic parentage, weighs 180 pounds, and was a member of a championship high school grid team. He has sufficient regents units and his four-year average of scholastic marks was 76. He is ambitious and eager to make something of himself and comes of poor and honest parents. He is loyal and conscientious and will give his best. He is not looking for a salary but merely an education. He is not averse to travelling.

Then, too, I have in line a fine Lithuanian, but in the same circumstances, 6 feet tall and weighing 175 pounds, an end on another championship school eleven, a fast, rangy, fearless chap who is eager to hire out to some reputable school of good standing in the scholastic and intellectual world. He also is willing to work his way through, waiting on table or doing odd jobs, provided he has access to classrooms and libraries and is given a chance to win a degree or a profession.

Not Running an Agency.

I am not running an agency for football players, but it so happened that both of these cases came to my notice about the same time, and I was amused to find how utterly unsophisticated I am in such matters and I am axious to correct this.

I will consider all offers written to me by coaches or colleges as strictly confidential, and will forward them to the young men in question. It also seems to me an excellent opportunity for some altruistic alumnus to present his school with a couple of good football players.

(Copyright, 1934, by Chicago Tribune-New York News Syndicate, Inc.)

Braves vs. Red Sox.

Boston, Aug. 20 (U.P.).—The Boston Braves and Boston Red Sox, Hub big league teams, have agreed to play their second "unemployment relief" game on August 31, Mayor Mansfield announced today. In the first game, last September, the Braves defeated the Sox, 2 to 1.

The Hub teams also meet in a preseason "city championship" series annually.

Turner Sticks To Bortnick As Referee

Garibaldi Is Warned to Control Self; Szabo Smooth Worker.

ADVANCE stories anent the impending wrestling match between Gino Garibaldi and Sandor Szabo at Griffith Stadium Thursday have been so blood-curdling in their predictions that even Promoter Joe Turner believes them—which is quite a compliment to Washington's wrestling writers.

After having read that it was Garibaldi who scrambled Szabo's right ear, thus changing his appearance from a matinee idol to a wrestler, and that the Hungarian youth has picked out Thursday's bout to seek revenge, and realizing that Garibaldi has a temper and may retaliate if Szabo starts anything, Turner last night wired a wire to the Italian.

Turner, who evidently fears a murder—or perhaps two of them—told Garibaldi that his demand for a referee other than Bennah Bortnick was denied and that, if the Italian shows any fits of temper and gets too rough, his name will be scratched off Washington's list of welcomed snarlsters.

Garibaldi, a rough and rugged fellow, has caused lots of trouble here in the past. Not only has he torn at least a dozen of Bortnick's shirts, and never paid for any of them, but once he hurled the roly-poly arbiter out of the ring head-first. The Italian also has handled some of his opponents rougher than even the wrestling rules permit, and once was barred here for three months by Promoter Turner for half-killing Frank Judson.

So Garibaldi has been warned and, if he starts murdering Szabo, his many admirers here will have to go to Baltimore or Richmond to see him work for the next few months.

"I don't wanta handcuff Gino or try to introduce pink tea tactics to wrestling here," said Turner, "but we got laws here and the cops are liable to crack down on us if the boys get too rough and seriously hurt each other. I didn't warn Szabo," the promoter added, "because he is a smooth worker, has never been disqualified, and, if he is out to punish Garibaldi, I am sure that he will do it in a legitimate wrestling manner."

Tennis Semifinal Gained by Latona

Defending Capital City League Champ Wins.

Tony Latona, defending champion, gained the semifinal round of the annual Capital League tennis tournament yesterday by eliminating John Cullen, 6—2, 6—1, to get one jump ahead of the field. Happy Jacob gained the quarter-finals, winning from Trigg by default. The remaining quarter-final tests are slated for today, with Garber facing Hy Ritzenberg, seeded No. 2; Deck, No. 4, meeting Jacob and Shankin, No. 3, playing Buchanan, at 5 o'clock.

In the doubles, Deck and Ritzenberg, seeded second, defeated Hoffecker and Dreschsler, 6—4, 7—5, in the first round, and Goubeau and Stocklinski eliminated Buchanan and Heiskell, 7—5, 6—3. Erans and Bradley play Cullen and Post in a first-round match today at 5 o'clock and at 5:45 Shenkin and Latona, seeded first, play Staubley and Trigg.

Leading Hitters

American League.

	G.	A.B.	R.	H.	Ave.
M'USH, WASH.	107	432	78	162	.375
Gehringer, Det.	116	450	113	165	.367
Simmons, Chi..	103	419	73	151	.360
Gehrig, N. Y...	115	446	100	160	.359
Vosmik, Cleve.	73	287	55	101	.352

National League.

	G.	A.B.	R.	H.	Ave.
Terry, N. Y....	117	456	100	170	.373
P. Waner, Pitt.	112	462	96	168	.364
Ott, N. Y.....	117	450	101	162	.358
Allen, Phila. ..	114	467	77	163	.349
J. Moore, N. Y.	103	424	81	145	.342

Boxing Solons Delay Furr Decision

Ruling to Be Made After Hearing Called for Next Monday.

LEFT groggy and hanging on the ropes by some two hours of conflicting testimony, the Boxing Commission yesterday deferred until next Monday decision on the strange case of Phil Furr, the District's welterweight champion, who walked out of the fight against Bob Wilson at the Riding and Hunt Club last night. The commission is withholding the ultimate decision pending the introduction of more conflicting testimony, which is expected to be forthcoming from the commission doctor who examined Furr last Wednesday and pronounced him in condition to go through with the bout against Wilson, for which he had been signed by his manager, Harry Groves.

At the end of the commission's hearing, Groves, who believes the entire muddle was perpetrated by some one seeking to obtain Furr's contract, made the supreme gesture by offering to return the papers on Fadeaway Philbert without receiving one cent in return.

"You tell your client I'll give him back his contract," Groves told Lawyer Martin J. McNamara, who represented Furr before the Commission, "and then if he still wants to be a fighter he can come back to me without a contract and I'll make a fighter of him."

Lawyer, Doctor Testify.

The commission heard McNamara and Dr. John DeMayo, a commission doctor, who treated Furr's right wrist for a sprain following his winning performance against Frankie Petrolle.

McNamara stated that his client was not in physical condition to fight Wilson last night as scheduled and that his right wrist was so painfully injured that he could not train properly. He stated that Dr. DeMayo had treated Furr for the injury and advised him against doing any hitting with his right for several weeks.

Dr. DeMayo testified that Furr had come to him for one treatment, that he had X-rayed the injured wrist, baked it and advised Furr to return for further treatment, which Furr neglected to do. His testimony tended to prove that Furr was not in shape to fight Wilson at the time the bout was scheduled.

May Bear Dr. McNitt.

Just who will be summoned before the boxing solons next Monday has not yet been definitely decided, but Chairman VanDoren told the press following the hearing that Dr. H. J. Russell McNitt, another commission doctor who examined Furr last Wednesday before the commission ordered him to go through with the fight, would be called in.

Groves was not called upon to testify, but told reporters that he believed Furr was in condition for the fight, pointing out that he fought and knocked out Ray Bowen for the District welterweight championship, after receiving the wrist injury in the Petrolle bout which, it is claimed, makes it impossible for him to train or box.

Benson Too Thin—Needs More Heft, Says Griff

Clark Griffith thinks that Elder Al Benson, bewhiskered rookie pitching recruit, may develop into a winning hurler with additional weight. Griff estimated Benson to be 15 or 20 pounds under weight from barnstorming through the country with the House of David nine, and is now too lean to show at his best advantage.

Three-Way Tie In League at Alexandria

Police Blank Columbias, 4-0, Putting Post Nine in Second-Half Race.

ALEXANDRIA, Aug. 20 (Spl.).—The Police ball tossers jumped into a three-way tie with the Columbia Firemen and The Washington Post nines for the championship of the second half of the Alexandria Commercial League here today by trimming the fire-fighters, 4 to 0, before the largest crowd of the season.

Shout Taylor held Columbia in submission during the early innings, but was relieved by Rip Hicks, who rounded out Taylor's whitewash performance. The hitting of Sarge Simms, well-known patrolman, was instrumetnal in the Police triumph.

The winning rallies occurred in the fifth frame, when the Cops pushed across two runs, and in the next inning when they counted twice more. A double by Simms in the fifth and his single in the sixth produced the winning tallies.

Vance Knocked Out.

Lefty Vance, the Firemen's ace moundsman, lacked control and was knocked out of the box in the fifth to be replaced by McMenniman.

The managers of the three deadlocked teams are to meet at the Columbia Firehouse tomorrow night at 7:30 to discuss the play-off for the second-half title.

Kann's Team Booked.

Manager John Travers, of the Alexandria Eagles, forfeited his chance of playing the Celtics today by refusing the terms of the Celtic manager, Beach. Unless an agreement is reached later in the week, the teams will not meet again this season.

After the run-in with the Eagles management, the Celtic mentor got busy immediately and booked the Kann's nine, winner of 21 out of 22 games. The game will take place at Baggett's Stadium Sunday at 3 p. m.

The Celtics are requested to report to Coach Kidwell at Baggett's Thursday and Friday afternoons at 5:15 for practice sessions.

Coach Bill Langford of the American Legion Juniors desires that all members of the team turn in their equipment before Wednesday.

Post Team Practices.

The Washington Post team is to work out at Baggett's tomorrow afternoon at 5:30 p. m. A heavy batting drill is the necessary tonic that has been prescribed for The Post hitters to make the team a contender for the city commercial title.

The following games are listed in the Northern Virginia League this week:

Tuesday—Happy Valley vs. Rosebuds; Mount Vernon vs. Parnell meet at Herbert Springs.

Senators Triumph.

	AB	H	O	A		AB	H	O	A
Kuhels,2b.	4	2	0	1	Senators	4	1	2	0
M'G'han,ss	3	2	1	0	Connolly,2b	5	2	2	3
Fillah,lf-p.	4	1	2	0	Delisi,lf	5	2	3	0
G'aldi,cf-c	2	0	4	0	Burrows,ss	3	0	3	7
S'asart,1b	4	1	7	0	L.E'rise,3b	5	1	3	1
Howard,rf	3	0	2	0	Cecil,1b...	3	0	8	0
Catiolh,3b	3	0	2	1	West,rf...	3	0	1	0
Heinecke,c	3	0	8	0	L.Miller,cf.	3	1	0	0
Chite,p...	3	0	2	0	Aquilino,c.	4	2	6	0
Lever,cf..	0	0	0	0	Porter,p...	5	2	1	3
					Grasso,lf..	2	0	2	0
Totals.	29	5	27	3	Debs,rf....	2	1	0	0
					Myer,1b...	2	2	2	0
					Ellis,rf...	0	0	1	0
					Doonis,cf..	1	0	1	0
					Totals.	34	11	27	7

Joe Kuhels ..... 0 0 0 1 0 0 0 0 0—1
B. C. Senators ..... 0 3 0 0 5 4 2 0 x—14

Runs—Connolly (2), West, L. Miller, Aquilino (3), Porter (2), Myer, Debs, Lemeries, Burrows, Delisi, Bruno, McClanahan. Howard. Two-base hits—Aquilino, Connolly. Three-base hit—Myer. Double play—Burrows to Connolly to Lemeries. Hits—Off Chite, 8 in 7 innings; off Fillah, 3 in 2 innings. Struck out—By Porter, 6; by Chite, 6; by Fillah, 2.

Hook, Line and Sinker

By Jean Monk.

A FISHING party composed of members of the Department of Highways were week-end guests of Lieut. Comdr. W. H. Caldwell at Colonial Beach, Va. W. B. Champion, room 527, District Building, reporting for the party says:

"The party made a very successful trip last Saturday morning aboard the Betty May, Capt. Hopkins commanding. The catch was made between the hours of 4:30 and 8 a. m., and consisted of 200 hardhead, 26 trout (good size), 15 Norfolk spots, two taylors and two small bluefish. This was one of the best catches of the 'finny tribe' brought in to this resort this season. Peeler crabs and bloodworms were used for bait.

"Of the Department of Highways, Principal Inspectors Morris Gainey, Joseph Perry, Julian Whitestone and Chief Inspector William B. Champion were present. Mr. Robert P. Whitestone, of Alexandria, Va., was also a member of the party and, incidentally, failed to land the largest trout hooked."

Make Large Haul.

T. R. Pickett, of the Department of Justice, sends the following good report: "Mr. Charles B. Veiner, special assistant to the Attorney General, took a party of eight on a fishing trip Saturday evening. A wonderful time was had by all.

"The party included A. Veiner, William Foster, Jack Cochrane, Miss Marie Thomas, Mr. and Mrs. Fred Niccum and Mr. and Mrs. T. R. Pickett. The fish caught were all hardheads and large ones; 136 were caught and weighed over 340 pounds, an average of 2½ pounds per fish.

"Mr. Pickett took first prize for catching the largest number of fish. Miss Thomas running a close second. Mr. Cochrane took first prize for catching the largest fish.

"The fishing grounds were The Gooses; the boat was obtained through Capt. Sam Dixon at Plum Point and was piloted by a very able man, Capt. Anthony Parks."

A report from Capt. Brady R. McKay, St. Jeromes Creek, Md., written last Friday, says: "Thursday, August 16, R. B. Maxwell, W. E. Mundy and three others, all from Washington, caught 55 bluefish trolling near Holland Island. They were fishing with me, and the fish would average about 2 pounds each. (Holland Island, east of the Deep Hole.—J. M.)

Weigh 6 Pounds.

"A party from Washington trolling at Southwest Middles Tuesday with Capt. R. H. Lumpkins landed 22 blues. Only three of them would weigh about 4 pounds; the rest were from 6 to 8 pounds, and one weighed 9 pounds. The catch weighed 145 pounds, an average of over 6½ pounds each.

"A party from Washington trolling with Capt. Gilbert McKay made a big catch of blues Thursday. Most all of the boats have made nice catches. Sometimes they are very large, sometimes small. Everybody is busy."

Mrs. Catherine Gass, 770 Park road, fished last Monday with her son, Lawrence, a short distance out from Colonial Beach, Va. They were in a rowboat; the outboard motor went bad, and Lawrence was rowing back to shore. Nothing else to do, Mrs. Gass cast her line overboard and—zooey! She reeled in a 16-pound rockfish.

Report Verified.

The report of this catch was made by Lillian Wysong, 1311 Pennsylvania avenue southeast. She and a number of friends were visiting the beach at the time and saw the fish at the pier.

W. N. Barret, 803 Decatur street, accompanied by W. E. Tilf, Ed Brown and M. Brown, visited the lower Chesapeake the latter part of the week and turned up at Frank Del Vecchio's sports store, 1212 Eleventh street southeast, Saturday with two bonitos, 12½-pounder and a 20-pounder. They were caught still-fishing near York Spit Light, between Reedsville and Norfolk. The 20-pounder was 41 inches long.

The Post Sandlotter

THE 1934 All-Star teams of the Georgetown Church League of The Post Association, picked by the four managers of the teams composing the league, the league umpire, and the official scorer finds the champion Grace outfit gaining the lion's share of the honors with six of its players on the first team. The line-up is: Boteler (Grace) first base; Pizza (Grace), second base; Wanley (West Washington), shortstop; Bowman (West Washington), catcher; Omera (Grace), and Shiery (Metropolitan), pitchers. In view of their outstanding performances and consistent play throughout the season, Omera, oBteler and Wanley were unanimous choices.

The second team also shapes up as a strong aggregation with Timmons (West Washington), first base; Linger (West Washington), second base; Gillard (Grace), shortstop; Burgess (Mount Vernon), third base; Felner (West Washington), left field; Omohundro (Metropolitan), center field; R. Fletcher (Mount Vernon), right field; Cozzens (Grace), catcher; Bean (West Washington and G. Fletcher (Mount Vernon) pitchers.

In today's East Washington League game, the league-leading Renroc A. C. will hook up with the Capital Power Plant Club at 5:15 o'clock. After losing their first league game, the Renrocs have forged to the front by virtue of a powerful batting attack which bodes no good for the Power Plant hurlers. Al Farrell will toe the mound for the Renrocs.

The Thirteenth District Democratic Club of the Southwestern County League, of Baltimore, is desirous of arranging games with unlimited teams of Washington and vicinity on a home-and-home basis, preferably with a double-header here and another one in the Monumental City. Teams interested should get in touch with Martin Ruppert at 215 Louden avenue, Baltimore, Md.

Just when the Kenilworth A. C. of the District Independent League of The Post Association seemed to be getting into stride as attested by its victory Sunday over the league-leading Mount Rainier Grays, the injury jinx took some of the joy out of the victory. Dave Gibson, Kenilworth shortstop, probably will be lost to the team for the rest of the season due to injuries received in an auto accident. As Dave was playing bang-up ball afield and at bat, his absence will be keenly felt.

Gichner Iron Works, runners-up in the Industrial League, are casting about for a game to be played Thursday on the West Ellipse. Gichners would prefer to play some team in the National Capital League, preferably Sanicos. Manager Gichner can be reached tonight at Wisconsin 3390 between 6 and 7 o'clock.

The following games are on the schedule of the Columbian Insect League for today: Rock Creek Ramblers vs. Takoma Playground, 1 o'clock; Buddy Myers vs. Capitol A. C., 11 o'clock. Both games will be played on the South Ellipse.

E. M. Lawrence, president of the District Independent League, has announced that there will be a meeting next Monday evening at 8 o'clock in The Post Sports Department to settle the protest that has been filed by the Mount Rainier Grays in regard to their game with the Kenilworth A. C. last Sunday. Managers of the teams in question, the umpire of the game, and Mr. Long, member of the board, are requested to be present.

Service Club Stages Net Tourney

Invitational Affair Will Be Held Next Month; Entry Blanks Out.

AS an added feature to a big Washington tennis season, the Army and Navy Country Club will conduct an invitation tournament for men and women next month which is expected to draw a fast field from the District and surrounding area. Entry blanks have been sent out.

The tournament proper is to run from September 4 to 9, but will be preceded by a series of qualifying matches the first three days of the month. The higher ranking players will not have to engage in the qualifying rounds, it has been announced.

Maj. Ryder Referee.

Entries for the men's play close at 5 p. m., August 26 and for women, August 26. The women's matches will be held September 1, 2 and 3.

Maj. C. A. Ryder is referee of the tournament and Maj. J. A. Dorst heads the tournament committee. The following have been asked to serve on the committee: Mrs. Florence Black, Miss Martha Smith, Mrs. Dorette Miller, Miss Sara Moore, Capt. H. D. Lamar, Dennison Mitchell, Axel Gravem, and Clarence Charest. Gene Herman, club professional, is in charge of arrangements.

Warrenton Springs Bows to Flint Hill, 13-9

Warrenton, Va., Aug. 20 (Spl.). The Springs, Warrenton nine, bowed to the Flint Hill team, 13 to 9, in a return engagement yesterday that was marked by heavy slugging on both sides. C. Hunsberger, the Springs' catcher, was the big gun for the fray, connecting every time in five trips to the plate.

Both teams used only one pitcher throughout, Parr for the Springs and Bruce, Flint Hill hurler, taking all the punishment.

Springs.	AB	H	O	A	Flint Hill.	AB	H	O	A
Co'well,2b	4	1	4	2	Updike,rf..	5	2	1	0
Hudson,1b	5	3	6	0	Miller,2b..	4	1	2	2
Staff'd,3b.	5	3	2	1	Ramey,cf..	5	3	2	0
W.H'ser,ss	5	2	5	1	Hudson,c.	5	2	1	0
C.H'ser,c	4	3	2	2	J.Settle,3b.	4	2	4	0
Spicer,cf	4	0	1	0	Foster,1b	5	0	7	0
Grimsley,lf	4	2	1	0	W.Settle,ss	5	2	1	5
Parr,p....	5	2	0	4	Bruce,p...	5	1	0	4
Reed,rf...	3	0	1	0	Moore,rf..	4	2	0	0
Kline,rf...	3	0	0	0	Cook,3b...	4	1	0	0
Totals.	41	16	24	10	Totals.	43	17	27	11

Springs ..... 2 2 1 0 0 0 1 0 0—6
Flint Hill..... 1 0 0 1 3 0 2 0 1—13

Runs—Cornwell (2), Stafford (2), Hudson, W. Hunsberger, C. Hunsberger, Spicer, Grimsley, Updike (2), Miller (2), Hudson (2), E. Settle (2), Moore (2), Bruce, Foster, Ramey. Three-base hits—W. Hunsberger. Two-base hits—Parr, Grimsley, Updike, Foster, E. Settle, Moore.

Dick Corbett Wins.

London, Aug. 20 (AP).—Dick Corbett successfully defended his British Empire bantamweight championship tonight by holding Johnny King, former titleholder, to a draw in 15 rounds.

Marooned, 8-1, Detroit Winner

Mata Hari, Fractious at Post, Finishes Third.

Detroit, Aug. 20 (AP).—They said it was a fluke when Marooned and Rock X beat out Mata Hari, Charles T. Fisher's fleet filly, last week, but they did it again today, easier than before, at the Detroit Fair Grounds.

Probably Mata Hari, a contender in the Kentucky Derby and other important stakes this season, wore herself out at the post. Anyway, she never threatened seriously after the first quarter mile and finished two and a half lengths back of Rock X in third place.

Marooned, from the Le Mar Stock Farm, was off like a shot, led all the way and finished two and a half lengths in front of Rock X, going away. Time for the six-furlong event, run as the $1,000 Junior League Handicap, was 1:11 2-5. Rock X took second place away from Mata Hari at the half, but couldn't overtake the flying Marooned.

Backers of the winner in the mutuels were rewarded with $17.20 for $2. Rock X paid $4.60 to place, while Mata Hari, an odds-on favorite, paid only $2.20 to show.

Long-shot prices predominated throughout the card. Chinese Indian paid $17.20 in winning the first race. Straight tickets on Shawnee, in the second race, were worth $25 and Memphis Lass repaid her backers with $13.40 in the third event. Attraction and The Point won the fourth and fifth events, paying $8 and $7, respectively.

White Oaks Winner.

Fredericksburg, Va., Aug. 20 (Spl.).—The White Oaks beat the Warsaw Club nine, 5 to 3, behind the pitching of Purks, who allowed the visitors only four hits, while his teammates were getting ten. Finney, White Oak right field, hit a homer in the fifth inning.

W. Oaks	AB	H	O	A	Warsaw.	AB	H	O	A
M.C'isty,rf	4	1	1	0	R.S'ders,3b	3	0	4	0
Jett,1b...	4	0	16	4	L.S'ders,2b	3	1	2	2
D.S'van,ss	4	1	0	4	Lowerr,1b.	3	0	6	0
Pinner,rf.	4	2	2	0	Walker,lf..	4	0	2	0
L.S'van,2b	4	2	4	5	Snead,c...	4	0	2	0
A.C'isty,lf	3	0	0	0	Settle,ss	4	1	1	6
Newton,c.	2	0	4	0	B.S'ders,rf	4	1	3	0
Fines,3b..	4	2	0	0	Scott,cf...	3	0	3	0
Purks,p...	4	1	0	0	A.S'nders,p	4	1	0	0
D'hrman,lf	1	0	0	0					
L.C'risty,p	0	0	0	0	Totals...	32	4	24	9
Totals...	34	10	27	13					

Warsaw ..... 0 0 0 0 2 1 0 0 0—3
White Oaks

Departmental Play-Off Opener to G. P. O.

Agriculture Loses 8-5 Contest

Investigation Protests Reversed Ruling in Favor of Aggies.

GOVERNMENT PRINTING OFFICE defeated Agriculture, 8-5, in the first game of their series for the Departmental League championship yesterday, while Bureau of Investigation sought to have a ruling of President Walter Shomo, who paved the way for Agriculture to battle for the crown by awarding it the first-half honors, set aside.

Investigation, claiming that it won the first-half title when it defeated Agriculture in a play-off after both teams tied for the flag with nine victories and three defeats each, contends that Shomo erred in his decision bestowing the crown upon the Aggies.

The Sleuths won nine games and lost three in the first half, while Agriculture won nine, lost two and tied one. The Aggies subsequently played off their tie with Navy Yard's team and lost. Later they played Investigation for the title and right to meet the second-half champion in a play-off for the league championship, and again lost.

President Reverses Ruling.

Shomo, who sanctioned Agriculture's play-off of its tie game with Navy Yard, later reversed himself after conferring with Clark Griffith, president of the Washington Baseball Club, basing his decision on an American League ruling which precludes the necessity of replaying tie games. There is nothing in the Departmetnal League regulations covering the situation.

Investigation, which was not notified of Shomo's action until late yesterday afternoon, has announced that it will carry its case to the board of arbitration of The Washington Post Baseball Association, which has jurisdiction in such matters, as the league is affiliated with the association.

The winner of the league championship will participate in the city-wide championship series sponsored by The Post Association.

Lem Owen, veteran sandlot hurler, lost a weird duel to Lefty Lyons yesterday. Owen gave 17 hits and Lyon 10.

Aggies.	AB	H	O	A	G. P. O.	AB	H	O	A
Wyatt.cf.	5	0	0	0	B.S'ider.rf.	5	3	2	0
Fuchs.2b.	3	1	1	5	Homan.3b.	2	1	1	1
Harvey.3b	4	2	3	0	Mo'dale.cf.	4	4	3	0
Caspar.lf.	4	1	1	0	Harding.1b.	4	2	5	0
Trodden.rf	2	0	1	0	Ga'land.ss.	4	1	4	0
Sch'der.ss.	4	2	0	2	Mic'son.lf.	4	0	1	0
Priest.1b.	3	1	11	0	Willner.2b.	4	3	0	4
B'lini.c.rf.	2	1	1	2	Sole.c.	3	2	5	1
Owen.p.	3	2	0	2	Lyons.p.	4	1	0	2
Duvall.c.	2	0	3	0					
Totals.	31	10	21	11	Totals.	34	17	21	8

G. P. O. .... 3 2 0 1 0 1 1—8
Aggies .... 4 0 0 0 0 0 1—5

Runs—B. Schneider (2), Homan (2), Mosedale, Gartland, Lyons, Fuchs, Harvey (2), Caspar, C. Schneider, Willner. Errors—B. Schneider, Priest, Bertolini, Gartland, Lyons. Three-base hits—Harvey, Bertolini. Stolen bases—Homan, Mosedale (2), Harvey. Sacrifices—Homan (2), Sole. First base on balls—Off Lyons, 2; off Owen, 1. Struck out—By Lyons, 4; by Owen, 3.

Cumberland Golf Club Wins Easily

Cumberland, Md., Aug. 20 (Spl.).—The Cumberland Country Club golfers handed a second defeat to the Fountain Head Country Club team of Hagerstown this season and maintained its record of no defeats on the home links. A third meet with the Hagerstown linksmen was halved and another meet this year on a neutral course is being arranged.

The score was 37½ to 13½, the Cumberlanders taking 10 of the 16 matches, losing two 3—0, three 2—1 and halving the sixth.

Joe Fungy, local pro, equaled par for the course when he scored 70 in a match with Cliff McKenzie, Hagerstown pro. The latter shot 76. In match play, Fungy won 7 and 6. The scores follow:

Martin D. Tenny, jr., and Charles S. Catherman, jr. (Cumberland) defeated J. W. Ernest and C. K. Stonebarker, 3 and 0; Dr. Karl P. Heintz and Thomas R. Brown (Cumberland) defeated Edward Stultz and L. G. Mathias, 3 and 0; Frank G. Blaul and Morgan C. Harris (Cumberland) defeated Vincent Hershey and W. Altenderfer, 3 and 0; Irving Millenson and A. B. Carlson (Cumberland) defeated C. W. Cromer and W. K. Moore, 3 and 0; Edward Mattingly and Lester Millenson (Cumberland) defeated A. L. Hart and L. S. Hamilton, 3 and 0; Carl Stonebraker, jr., and Gordon Dudley (Hagerstown) defeated Ivan Poling and Arthur B. Gibson, 2 and 1; Benjamin H. McCrackin and Ocie C. Hileman (Cumberland) defeated R. H. Knodle and C. H. Miller, 3 and 0; Fred Wright and H. C. Crafton (Hagerstown) defeated Harry M. Nelson and J. Raymond Dolan, 3 and 0; W. H. Burhans and Leo Miller (Hagerstown) defeated James W. Beacham and Charles Richards, 2 and 1; Robert L. Stallings and R. E. Murray (Cumberland) defeated Robert Pridinger and R. Fry, 3 and 0; Henry Price and William A. Douglas (Cumberland) halved with George Humphrey and R. McCann, 1½ and 1½; Peter Cooper and Kerr R. Hosey (Cumberland) defeated C. F. Carman and R. C. Carder, 3 and 0; Randolph Milholland and Charles G. Holzshu (Cumberland) defeated H. A. Dudley and M. H. Landis, 3 and 0; Dr. Walhiser and A. R. Zentmyer (Hagerstown) defeated Edward Murray and Bruce Billmeyer, 2 and 1; Zebulon M. Hewitt and Bradford C. Gibbs (Cumberland) defeated E. A. Hordenson and F. P. Unger, 3 and 0; George Bohnman (Hagerstown) defeated H. Butler, 3 and 0; Joe Fungy (Cumberland) defeated Cliff McKenzie (Hagerstown pro), 3 and 0.

14-Game Streak Snapped.

Westminster, Md., Aug. 20 (Spl.).—Losing the first game of a doubleheader with the Waynesboro, (Pa.) Eagles, the Westminster A. A. broke a record of 14 consecutive victories yesterday.

The visitng nine took the first game in the eleventh inning with a score of 6-4, while Westminster won the five-inning nightcap, 3-1.

Alex'dria	AB	H	O	A	Columbia.	AB	H	O	A
Godfrey.ss	4	1	2	4	P'gett.ss.2b	3	1	0	0
Clark.cf.	4	1	1	0	Perry.2b.	1	0	0	0
Simms.3b.	3	2	0	1	L'han.2b.rf	3	1	0	2
Kidwell.c.	3	1	6	1	McM'n.1b.p	3	0	5	1
Watkins.rf	3	0	0	0	Lee.3b.	2	1	0	0
C'santo.2b	3	1	4	4	G'mere.lf.	1	0	3	0
Stover.1b.	3	0	8	0	K'sey.rf.1b	3	0	2	0
Elmore.lf.	1	1	0	0	Cabell.cf.	3	1	4	0
Hicks.p.	1	1	0	2	Elliott.c.	2	0	4	1
Taylor.p.lf	1	0	0	1	Vance.p.	2	0	2	2
Driefus.lf.	2	0	0	0	Gal'her.ss.	1	0	1	1
					*Rush	1	0	0	0
Totals.	28	8	21	13	Totals	25	4	21	7

*Batted for Elliot in seventh.
Alexandria Police....... 0 0 0 0 2 2 x—4
Columbia No. 4........ 0 0 0 0 0 0 0—0

Runs—Simms, Kidwell, Colosanto, Stover. Errors—Kidwell, Padgett, McMenamin. Two-base hits—Simms, Godfrey, Cabell. Stolen base—Cabell. Sacrifices—Simms, Hicks. Double plays—Godfrey to Colosanto to Stover, Vance to McMenamin. Left on bases—Police, 5; No. 4, 6. First base on balls—Off Taylor, 1; off Hicks, 1. Hits—Off Taylor, 1 in 2 innings; off Hicks, 3 in 5 innings; off Vance, 7 in 5 innings; off McMenamin, 1 in 2 innings. Hit by pitched ball—By Hicks (Oensmere). Struck out—By Taylor, 1; by Hicks, 5; by Vance, 1; by McMenamin, 2. Passed ball—Kidwell. Winning pitcher—Hicks. Losing pitcher—Vance. Umpire—Payne.

Hunt Club Tries Out New Type of Glove Devised to Make Blows More Potent

Bulk of Padding Moved From Over Knuckles to Around Wrists.

THE face lifting in the boxing bouts at the Riding and Hunt Club last night was done with a type of boxing glove, designed and made especially to allow the leather pushers to inflict the greatest amount of damage to each others' features while still conforming to the law requiring the use of mauling mittens weighing not less than 8 ounces.

In the new glove there are but 5 ounces of weight in that portion that covers the hand, and the other requisite 3 ounces are contained in heavy padding which extends up the wrist. In no State is the use of gloves weighing less than 5 ounces generally countenanced and the glove being christened at the Hunt club tonight is expected to remove objections being voiced against the heavier mittens. It will not, however, remove the objections voiced against the 8-ounce gloves on the grounds that fighters in the smaller-weight classes become arm-weary swinging gloves of that size, which tends to slow the action.

Use of the 8-ounce gloves in the District is not required by order of the Boxing Commission, but is made mandatory by the act of Congress legalizing boxing in Washington. Use of lighter gloves can be made legal only by Congressional action, which many are prepared to agitate when the Nation's solons convene in January of next year.

Harrisonburg Club Climbs In Race

Culpeper's Lead Cut to One Game; Crucial Contest Sunday.

HARRISONBURG, Va., Aug. 20 (Spl.). — Harrisonburg climbed to within one game of the league-leading Culpeper club during the past week, but the fans believe the runners-up started their winning streak too late.

Culpeper has the Valley League pennant unless it runs into unexpected opposition in the three remaining games with Charlottesville and the one postponed contest with Woodstock. Harrisonburg, to be assured of even a tie, must vanquish Charlottesville next Saturday and Culpeper on Sunday.

Won Five Straight.

Harrisonburg registered its fifth straight victory yesterday when Johnny Keister gained a 3-to-1 verdict over Lefty Scrivener, of Charlottesville. During this streak the Harrisonburg pitchers have yielded their opponents only four runs. This includes a 2-to-1 triumph over Culpeper.

Culpeper protested long and loud over the calling of the game in the ninth inning because of rain. The league leaders had men on third and first when Umpire Ramey decided that it was too wet to continue. The customary 30 minutes was waited. The umpire was backed in his judgment by League President George Holtzman.

Ended Winning Streak.

This victory, registered by Keister over McIntyre, evened the season's series between the two contenders. The game here next Sunday will be the deciding one. Harrisonburg halted the Culpeper streak at 22, which, of course, included exhibition contests.

Woodstock had another disastrous week, losing to Culpeper, Charlottesville and Harrisonburg. In their last four games the Woodstock tossers have scored only three runs. With Lefty Bradley in fine form, Woodstock held Culpeper scoreless until the seventh. Then came the blow-off and before the game was over the league leaders had eight runs. Against Charlottesville, Woodstock succumbed to a seven-run inning and then held the opposition safe.

Fight Fans Give Von Reedon $289

Following an impassioned plea by Announcer James J. Lake, a collection was taken at the Riding and Hunt Club bouts last night for Charlie Von Reedon, the local featherweight who recently was operated upon for an eye ailment. When the pennies, nickles, quarters and bills (including one $5 note) were all counted, there was $289 for Von Reedon.

Miss Moore Gains Grove Net Finals

Washington Grove, Md., Aug. 20 (Spl.).—Sara Moore, high ranking player of Washington, gained the final round of the annual Washington Grove Women's Tennis Tournament here today by eliminating Mrs. obsey Turney, of Washington, 6—3, 6—4.

Miss Moore meets Clara Tabler, of Washington, the defending champion, tomorrow morning at 11 o'clock. The two players have never met before on the courts.

Bergman

Continued from Page 14.

lot. I coached him at Minnesota, you know. Nagurski is the greatest player in the game today and excepting Jim Thorpe, the greatest player I've ever seen."

Coach Bergman has seen most of the great grid stars in action over the past 20 years or more.

"How about Gipp, coach? You played right next to him."

"Gipp was a great player and he could kick. Narguski can't. But even at that, Nagurski is a greater all-around player than Gipp was. Nagurksi could have been all-American end, tackle, guard, full or half back. Thorpe is the only man I've seen his equal."

Virginia Riflemen Picked for Team

Richmond, Aug. 20 (Spl.).—Names of the 18 Virginia riflemen who will represent the Commonwealth in the Corps Area matches at Quantico August 24-29 were announced today by Lieut. Thomas J. B. Lohr, who is coaching the marksmen for the annual trial. The sharpshooters were selected from the 2,200 officers and men who completed their training at Camp Perry, Virginia Beach, Saturday.

Team members from the First Virginia regiment are:

Capt. W. C. Roberts, Company I, Alexandria; First Sergt. Frank F. Slaughter, Company G, Petersburg; Sergt. C. Gray Mooring, Company B, Richmond; Sergt. Andrew N. Martin, Company G; Sergt. Burton E. Archer, Company I; Private Herbert Owsley, Company K, Norfolk.

The 116th Regiment placed the following on the team:

First Lieut. James L. Patterson, Company A, Bedford; First Lieut. John R. Pugh, Company B, Lynchburg; First Lieut. George F. Miller, Company I, Winchester; Sergt. Glenn W. Seabright, Company I; Sergt. Edwin H. Smith, Company I; I; Sergt. Walter L. McIlhenny, Company K, Charlottesville; Corpl. Stanley W. Dinwiddie, Company K; Corpl. Willie E. Saunders, Company B, Lynchburg; Corpl. Hinton M. Rudd, Company E, Chase City.

Alternates are:

Private Herbert H. Smith, Company C, First Regiment, Richmond, and Private First Class Everett H. Wise, Company C, 116th Infantry.

Series Opener Captured by Acacias

Center Market Bows, 3-1, in Play-Off for National Capital League Title.

THE first game of the five-game series between Center Market and Acacia, first and second half winners in the National Capital League of The Post Association, resulted in a 3-to-1 victory for Acacia.

Hopping off to a two-run lead in the first inning, the Insurance men played errorless ball behind the five-hit pitching of Joe Sullivan, former Eastern High star moundsman.

Boyd's two triples were the telling blows for Acacia. Robey led the Marketmen at the bat.

Play Again Today.

These two teams, which are playing for the right to represent their league in The Post Association series of week-day league champions, which is to begin on September 5, will meet again today on the North Ellipse diamond.

Cent. M't.	AB	H	O	A	Acacia.	AB	H	O	A
Ross.rf.	4	0	0	0	Beall.ss.	5	2	3	1
Healy.ss.	4	0	1	3	Clem'ts.3b.	4	0	1	1
Tonker.cf.	4	0	0	0	Cowan.cf.	4	0	4	1
Daniels.3b	3	0	1	5	Sul'van.p.	4	1	1	4
Murphy.c.	4	1	10	0	Boyd.lf.	3	2	2	0
Rovey.1b.	4	2	9	0	Rob'son.1b.	4	2	10	0
Cha'nas.2b	3	1	4	2	Connor.2b.	3	0	1	4
Waller.lf.	3	1	1	0	H.Lewis.c.	4	0	5	0
Gardner.p	3	0	1	2	L'henry.rf.	4	1	0	0
Totals.	32	5	27	12	Totals.	35	8	27	11

Acacia .... 2 0 0 0 0 0 0 1 0—3
Center Market ..... 0 0 0 0 0 0 1 0 0—1

Runs—Beall, Boyd (2), Chaconas. Error—Daniels. Two-base hits—Beall, Whaler. Three-base hits—Boyd (2). Stolen base—Chaconas. Left on bases—Center Market, 4; Acacia, 4. First base on balls—Off Gardner, 1; off Sullivan, 2. Struck out—By Gardner, 9; by Sullivan, 5. Umpires—Jefferies, Cox and Shoemaker.

Celanese Soccerists Will Meet Frost A. C.

Cumberland, Md., Aug. 20 (Spl.). Celanese A. A. Soccer team, which open its season Thursday at Marlinton, W. Va., against the Frost Athletic Club of Frost, W. Va., will hold its final practice game tomorrow. The game at Marlinton is to be a feature of the Pocahontas County Fair.

The local booters won the Allegany County Soccer League championship last season. They will open their exhibition season here on Sunday, September 30, with the Locust Point Athletic Club of Baltimore.

Cumberland Y. M. C. A. Water Derby Listed

Cumberland, Md., Aug. 20 (Spl.). Great interest is being shown in the second annual water derby to be staged by the Central Y. M. C. A. Aquatic Club at Minke's pool, on the afternoons of August 26 and September 2. The two-day program calls for 47 events open to men and women, divided into three classes as follows: Seniors, 18 years or over; junior, 14 to 17 inclusive, and juvenile, 13 and under. In addition to the regular speed tests, there will be comedy races.

FrederickBows To Union Bridge

Result Ties Both Teams for County League Lead; Score Is 3 to 1.

FREDERICK, Md., Aug. 20 (Spl.).—Union Bridge defeated Frederick at McCurdy Field before a large crowd, 3 to 1; Middletown downed Taneytown, 9 to 0; Thurmont took the measure of Brunswick, 15 to 10, and New Windsor set back Woodsboro, 9 to 4, in the County League. The victory places Union Bridge on even terms with Frederick for first place in the pennant race with two games more for the teams before the close of the season.

Frederick scored its lone run in the first inning on a walk and two wild heaves.

Union Bridge scored twice in the third inning on a single and four walks. The cement makers clinched the game with one more run in the eighth session.

The Middletown-Taneytown set-to was featured by the fine pitching of Art Hauver who held the Carroll County team to three hits.

Thurmont Gets Early Lead.

Piling up a early lead enabled Thurmont to win from Brunswick in the railroad town. One big inning, the fifth, when five hits, a sacrifice, walk and an error, accounted for six runs, enabled New Windsor to set back Woodsboro.

M'dletown	AB	H	O	A	T'eytown	AB	H	O	A
Ahalt.cf.	6	4	1	0	C'nowith.2b	4	0	2	4
A.H'uver.p	5	1	1	0	Riffle.ss.	4	0	1	5
H.R'berg.ss	5	2	2	7	H'hcock.cf.	4	0	1	0
Ambrose.c.	5	1	4	1	Wecker.c.	4	0	2	2
Keller.1b.	5	0	17	1	B'linger.p.	3	0	0	3
W.Rudy.3b	4	1	0	3	T.Ecker.p.	0	0	0	0
C.R'erz.2b	5	2	1	3	Ott.rf.	3	1	2	0
Palmer.rf.	1	1	0	0	Bankard.3b	3	1	2	0
R.H'uver.rf	0	0	0	0	Becker.lf.	3	1	2	0
Kepler.lf.	1	0	0	0	P.Ecker.1b.	3	0	15	0
Castle.lf.	1	0	1	0					
Totals.	38	13	27	15	Totals.	31	3	27	17

Middletown .... 0 3 0 2 0 3 1 0 0—9
Taneytown .... 0 0 0 0 0 0 0 0 0—0

Runs—Ahalt (2), A. Hauver, C. Remsberg, Palmer (4), Kepler. Earned runs—Middletown, 7. Two-base hit—Ahalt.

U. Bridge	AB	H	O	A	Frederick	AB	H	O	A
Skinner.3b	4	0	0	4	Strine.lf.	4	0	1	0
Bowman.ss	4	1	3	1	L.Rice.rf.	3	1	4	0
T.Kiss.c	5	1	6	2	Wagner.3b.	3	0	1	3
Young.lf.	3	0	2	0	Twenty.cf.	3	0	2	0
B'hrens.1b	3	0	14	0	Bohn.1b.	3	0	12	0
Gray.cf.	3	1	1	0	H'rrison.ss	3	0	0	4
Minnick.p	4	1	1	3	F.James.2b	4	2	1	2
Ri'ehart.rf	4	1	0	0	A.Rice.c.	4	1	6	0
J.Kiss.2b	4	1	0	2	D.Rice.p.	4	0	0	3
					†Abrecht	1	1	0	0
Totals.	33	5	27	12	Totals.	28	4	27	12

*Batted for Rice in ninth.
Union Bridge........ 0 0 2 0 0 0 0 1 0—3
Frederick .... 1 0 0 0 0 0 0 0 0—1

Runs—Skinner, Behrens, J. Kiss, L. Ride. Errors—Behrens, F. James. Earned runs—Union Bridge, 3. Two-base hits—Abrecht, Gray.

Br'nswick	AB	H	O	A	Thurmont	AB	H	O	A
Brady.2b.	5	2	2	4	Flory.cf.	5	2	4	1
Smith.cf.	2	1	2	1	Z'erman.2b	6	4	1	0
M'Q'llen.lf	5	1	1	0	Shaffer.rf.	1	0	1	0
M'iman.1b	4	0	7	0	Riffle.rf.	1	1	0	0
Kaetzel.rf.	5	1	1	0	Shuff.p.	6	4	1	3
Y'nkins.ss	5	1	1	1	Birley.ss	6	1	2	1
B'rnard.3b	3	2	3	0	E.C'eger.3b	5	1	0	1
Magalis.c.	5	2	10	1	W'ddle.lf.	1	0	0	0
Gaither.p.	2	0	0	2	Ward.2b.	3	0	3	2
Rosen.p.	0	0	0	0	Sum'ers.2b	1	0	0	0
Moler.rf.	1	0	0	0	J.Cr'ger.1b	2	1	4	0
Phillips	1	0	0	0	Flegle.1b.	3	2	2	0
					Anders.c.	3	0	9	1
Totals.	38	10	27	9	Totals.	43	16	27	9

*Batted for Gaither in seventh.
Thurmont .... 1 3 0 2 0 1 0 0 8—15
Brunswick .... 0 0 0 0 0 0 2 0 8—10

Runs—Brady, Smith, Merriman, Kaetzel, Younkins, Barnerd (2), Moler, Flory (2), Zimmerman (4), Shaffer, Riffle, Shuff, E. Creeger, Summers, J. Creeger, Fleagle, Anders (2). Errors—Brady (2), Younkins (3), Flory, Birley, E. Creeger, Summers. Two-base hit—Shuff. Three-base hits—Flory, Shuff, Younkins.

W'dsboro	AB	H	O	A	New W'sor.	AB	H	O	A
Houck.c.	3	1	4	2	Taylor†3b.	4	2	3	1
W.LeG..3b.	5	1	3	3	Shilling.1b	4	1	9	0
Stout.ss.	5	1	3	3	Zepp.2b.	4	1	4	2
R.LeG..1b.	3	2	10	0	Fowble.cf.	4	2	5	0
Shaw.3b.	4	3	1	3	Baker.ss.	4	2	0	6
R'sburg.cf	3	0	0	0	Kimmey.lf.	2	0	2	0
Crum.cf.	1	0	0	0	Talbot.rf.	4	1	1	0
Eaves.lf.	4	1	3	0	Lentz.c.	3	1	3	0
R.Smith.p	4	1	0	0	Shamer.p.	4	1	0	3
S.Smith.rf	3	0	0	0					
*W'renner	1	0	0	0	Totals.	39	11	27	12
Totals.	36	10	24	11					

*Batted for Smith in ninth.
Woodsboro .... 0 0 0 0 0 2 0 0 2—4
New Windsor .... 0 0 0 1 6 0 0 2 x—9

Runs—W. LeGore, Stout, Eaves, R. Smith, Taylor, Shilling, Zepp, Fowble, Kimmey, Talbot (2), Shamer. Errors—Houck, R. LeGore, S. Smith, Baker. Earned runs—Woodsboro, 4; New Windsor, 4. Two-base hits—Stout, Eaves.

Al Gainer Winner.

Boston, Aug. 20 (AP).—Al Gainer, New Haven Negro, after suffering an early knockdown, gave Al McCoy, of Waterville, Me., a decisive battering tonight to gain the 10-round decision in the Goodwin A. C.'s feature contest at Braves Field. Each battler weighed 170¾.

IF you are having brake trouble perhaps they need relining—we suggest
TRIPLEWEAR
Guaranteed
30,000 Miles
adjusting is all you need. We are equipped to handle the job.
Norris & Young
2018 14th St. N.W.
NO. 2949.

The Federal Diary

During Morgan Baker's vacation the Federal Diary is being edited by Robert F. Whitney.

WITHIN a day or two a familiar poster will be conspicuously tacked up in every Federal executive establishment in the country. This circular will be headed by the word Warning in big black type.

Thousands of these sheets have been printed and are being distributed by the Civil Service Commission. Their mission is to call attention to the fact that any political activity by classified employes is prohibited.

The circulars outline and interpret the law forbidding political activity, so that each employe will not jeopardize his position by any political work in the fall elections or primaries.

Dr. Curtis F. Marbut, chief of the division of soil survey, Bureau of Chemistry and Soils, Agriculture, will leave at the end of this month for a conference on soils at Barcelona, Spain.

After the conference he will participate in an excursion of soil specialists over the Spanish peninsula and part of north Africa. He plans later to spend a few months as advisor on soils to the Geological Survey of China. He will return to this country next spring.

THE executive committee of Lodge No. 116, American Federation of Government Employes, is unanimously opposed to the staggered pay plan. The committee believes that employes should not be discriminated against because almost all workers have payment of rent and bills arranged for the regular period.

A regular meeting of the lodge will be held tonight at 8 o'clock in the auditorium of the Agriculture Department, south building. By-laws will be presented for adoption. A social program has been arranged.

John Mansuy, jr., who, incidentally, is considered one of the city's best dancers—he has won several cups—has a remarkable record as a Government employe.

At the age of 16, Mansuy (*) was a messenger in the Interstate Commerce Commission. After six months he was transferred to Commerce with a rating of assistant messenger. Then he became an under clerk in the Aeronautics Bureau. And now, at the age of 20, he is assistant chief of inventory, Bureau of Entomology and Plant Quarantine, Agriculture.

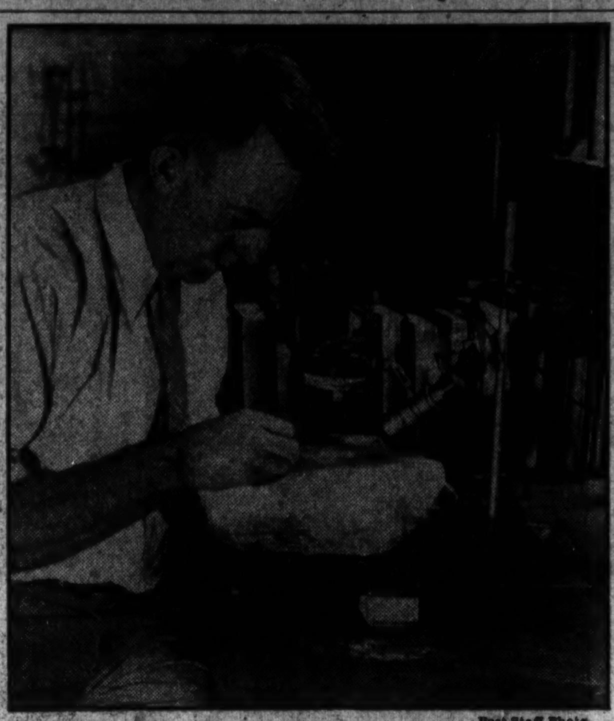

Post Staff Photo.

Dr. Clarence S. Ross, chief of the section of petrology, Geological Survey, is examining ore from Virginia titanium deposits. This element is becoming increasingly important as a paint pigment in place of white lead. The study is being made in cooperation with the Virginia Geological Survey.

Diary Guest Tickets.

IF your name is followed by (*), call in person on the Federal Diary editor. You will receive tickets to Loew's Columbia (Warner Oland in "Charlie Chan's Courage"), or to Loew's Palace (Wallace Beery and Jackie Cooper in "Treasure Island"), or to Loew's Fox (stage, All-Washington Revue; screen, Robert Montgomery in "Hideout").

Diary office hours are: Daily, except Sunday, 12 noon to 1 p. m., and from 4:30 to 6 p. m.; Saturday, 12 noon to 2:30 p. m.

Postettes.

Raphael Gering (*) has started work in the Bureau of Navigation, Navy, in the position vacated by the departure of Leroy Meyer.

Mrs. Marjorie Rhodes, stenographic pool of the Division of Investigation, Justice, has returned to work after a short vacation spent at her summer cottage at Franklin Manor Beach, Md.

Miss Bernice Booke (*), has been transferred from the Geological Survey, Interior, to the General Accounting Office and assigned to the Audit Division.

Miss Otillia Braentigan, Agricultural Engineering, accompanied by her sister, Mrs. Emily Leahy, Plant Industry, motored to their home at Bellville, Ill., for a vacation which will extend to Labor Day.

Miss Alice E. Gaylord, Audit Division, G. A. O., has left for her home in Douglas, Mich. Miss Gaylord was given a send-off by her associates at the office. Gifts included a toy wrecking car. Miss Gaylord is driving.

Marcelino Guiterrez, Contract Examining Section, G. A. O., has just returned from a vacation at his home in Santa Fe, N. Mex.

U. S. Educators Going to Chile

Will Attend the Second Inter - American Conference.

A closer union of the peoples of America by means of public education is one of the aims of the second inter-American conference on education, to be held at Santiago, Chile, September 9 to 16.

The United States and virtually all of the Latin American countries will be represented at the conference, which, though planned by the Inter-American Federation of Education, is being held under the auspices of the Chilean government.

The official delegation from the United States is made up of Dr. J. C. Wright, of the United States Office of Education, chairman; Dr. William F. Notz, dean of the Georgetown School of Foreign Service; Miss Faith Hunter Dodge, journalist and instructor in Spanish in the schools of Chicago, and Dr. Harold Benjamin, assistant dean of the School of Education, University of Minnesota.

FISHERMEN'S GUIDE

WASHINGTON POST'S FISHERMAN'S TIDE TABLES

(Time of Change of Current Offshore for Fishing Fields.)

The 4-hour periods below (under A. M. and P. M.) represent the last two (or 2½) hours of ebb and the first two (or 2½) hours of flood—currents. Hours between A. M. and P. M. represent the high-water periods. Currents only considered.

AUGUST.	Herring Bay, Shady Side, Galesville. A.M.	P.M.	Solomon I., Cedar Pt., Hooper I. A.M.	P.M.	Tilghman I., Brooms I., Benedict. A.M.	P.M.	Pt. Lookout, Ridge, Pt. No Pt. A.M.	P.M.	Piney Point, St. Geo. I., Tall Tim. A.M.	P.M.
21—Tuesday..	8-12 —	6-10	8-12 —	6-10	7-11 —	5- 9	6-10 —	6-10	5- 9 —	6- 9
22—Wednesda	8-12 —	8-12	8-12 —	8-12	8-12 —	7-11	7-11 —	7-11	6-10 —	6-10
23—Thursday	9- 1 —	10- 2	9- 1 —	10- 2	8-12 —	8-12	8-12 —	8-12	6-10 —	2-11
24—Friday...	10- 2 —	10- 2	10- 2 —	10- 2	9- 1 —	9- 1	9- 1 —	9- 1	7-11 —	8-12
25—Saturday.	10- 2 —	11- 3	10- 2 —	10- 2	9- 1 —	10- 2	9- 1 —	10- 2	8-12 —	9- 1
26—Sunday..	11- 3 —	12- 4	11- 3 —	12- 4	10- 2 —	11- 3	10- 2 —	11- 3	9- 1 —	9- 1
27—Monday..	12- 4 —	1- 5	12- 4 —	1- 5	11- 3 —	12- 4	11- 3 —	12- 4	10- 2 —	10- 2

Predictions in the tables above are for fishing grounds 2 or more miles offshore in Chesapeake Bay, opposite places named in the tables, and in the rivers to the channel, assuming normal conditions. Currents only considered. (Compiled from records of the United States Coast and Geodetic Survey.)

Washington's Fishing Grounds

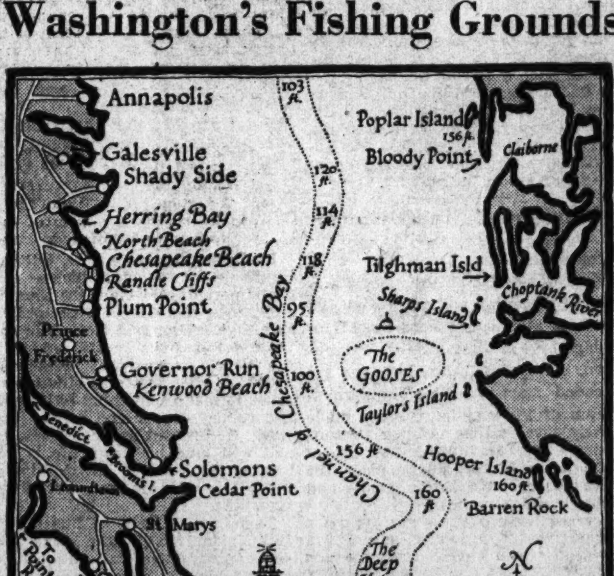

Leonardtown, Md.
(Telephone Exchange, Leonardtown.)

ST. MARY'S HOTEL
Breakfast at 4 a. m. for fishermen. Tel. 83.

Brooms' Island, Md.
(Telephone Exchange, Prince Frederick.)

Capt. H. C. ELLIOTT Lodging, Meals, Boats. Tel. 21-F-24

Capt. HARRY PARKS Boats, Rooms, Meals. Tel. 70-F-5.

CAPT. WARREN DENTON
Three large boats with toilets; 8 others. One dollar a person. 5 hours, 5 people. Bait at cost. Tel. 21-F-21.

Governor Run, The Gooses. Md.
Telephone Exchange, Prince Frederick.

Capt. Geo. NORTH 10 Cambridge type boats. Tel. 10-F-11.

Galesville, Md.
(Telephone Exchange, West River)

Capt. J. W. SMITH Sea-Food Dinners, Beer, Boats. Tel. 215-F-14.

Ernest H. HARTGE Boat Building and Repairing. Tel. 32-F-12

Capt. NOAH HAZARD Same Reliable Service From My Home Wharf. 6 to 15 boats at all times, day or night. Lunches, sandwiches, bait, drinks. Tel. 201-F-11.

Capt. E. N. DIXON & SON Meals. Beer
Dance Hall and Amusement Pier
Sandwiches. 8 boats available, long, short trips, any time, anywhere. Tel. 215-F-21.

Herring Bay, Md.
(Telephone Exchange, West River)

Capt. W. C. COLLINS Boats, Sandwiches, Beer. Tel. 27-F-31

Capt. W. W. WELCH 2 large, comfortable boats. Tel. 212-F-21

Capt. W. H. MANIFOLD Large, modern boats Tel. 212-F-15.

Capt. J. W. MANIFOLD & BRO.
Six modern boats, 2 with toilets. All hours, day or night. Tel. 27-F-22.

Capt. Alton PHIPPS Four Modern Boats. Tel. 27-F-23

WARD BROS.—BOB BIRCHETT
Tel. 212-F-6 Tel. 18-F-13
12 modernly equipped boats, featuring Sharps Island. Fishing bait available.

HERRING BAY INN
Light Lunches; Iced Beer.
JAMES WARD—BOB BIRCHETT
Tel. 212-F-6 Tel. 18-F-13.

Island Creek, Md.
(Telephone Exchange, Prince Frederick.)

Capt. M. J. LOCKERMAN Rooms, Meals, Boats. P. O. Is Cr.

Randle Cliffs, Md.

RANDLE CLIFF BEACH
On new State road, 1½ miles through Chesapeake Beach. Special rates, motorboat fishing parties, $1.50 to The Gooses, $1 this side. Service guaranteed. Capt. C. S. SUMMERS.

Prince Frederick, Md.
(Telephone Exchange, Prince Frederick.)

EVANS HOTEL
Stop for Lunches, Tobaccos, Dinners and Beer. Rest Rooms. Tel. 57.

Shady Side, Md.
(Telephone Exchange, West River.)

Capt. Geo. T. PROCTOR Tel. 218-F-12——6 Boats——Capt. Wm. H. CRANDELL Tel. 217-F-15.

CAPT. R. E. LEE 10 Boats at all times. Make reservations for week-end trips to avoid disappointment. Sharps Island, Eastern Shore. Lunches, cold drinks. Tel. 217-F-24.

Capt. R. L. ROGERS & SON Telephone 217-F-14.

Chesapeake Beach, Md.
(Telephone Exchange, North Beach.)

Capt. James BLANCH Capt. T. E. JONES
FAST, MODERN BOATS.
All equipped with toilets.
Special Attention to Phone Calls.
Telephone North Beach 4.

Benedict, Md.
(Telephone Exchange, Mechanicsville.)

Capt. W. T. SHORTER Lunches, Cold Drinks, Liquors. Bathing, Row and Motorboats. Tel 28-F-2.

Capt. G. T. HORSEMAN Meals, Lodging, Boats. Tel. 18-F-3.

Valley Lee, Md.
(Telephone Exchange, Great Mills.)

Capt. J. Roland McKAY Tall Timbers and SW. Middles. Tel. 10-F-24

Piney Point, Md.
(Telephone Exchange, Great Mills.)

OAKWOOD LODGE
New and modern in every detail. Good food, good fishing, bathing. Tel. 18-F-3

PINEY POINT HOTEL
Open for our 29th Season.
Warren Tolson—Julius Tolson.

Capt. J. L. GOLDSBOROUGH Rock Fish. Tel. 18-F-21.

Capt. Dick ROGERS Still Fishing, Trolling, Piney Point. Tel. 9-F-14.

Rock Point, Md.
(Telephone Exchange, La Plata.)

ROCK POINT HOTEL
Featuring Week-End Trips and Vacations. Daily, $3; Weekly, $15. Attention to fishermen—4 a. m. to 4 a. m. Tel. 1-F-24.

Solomons Island, Md.
(Telephone Exchange, Prince Frederick.)

M. H. WOODBURN CO. Modern Fishing Boats; 3 equipped with oilets. Competent experienced captains 25c per hour per person. Special rates for 10 or more. Tel. 30-F-32 and 45-F-4.

J. C. LORE & SONS Cruiser Type Boats: speedy; modern conveniences. Captains with long experience. Standard rates; special for large parties Tel. 5-F-3. Night, 5-F-5; 41-F-13.

Capt. T. J. DORSEY Fast, Comfortable Boats. Tel. 20-F-32.

POINT LOOKOUT GROUP

Point Lookout, Md.
(Telephone Exchange Great Mills.)

POINT LOOKOUT HOTEL
Modern Accommodations Early Breakfast for Fishermen. Bar. Tel 5-F-2.

GREENWELL Lodging, Meals, Bait, Boats. Tel. 5-F-12.

Capt. J. T. COURTNEY Boats, Fishing Trolling. Tel. 5-F-32.

St. Jerome's Creek Point No Point, Md.
(Telephone Exchange Great Mills.)

Capt. Claude McKAY Prompt, reliable Service. Tel. 23-F-2.

Capt. Rabb DRURY Fast, Modern Boats. Tel. 23-F-13.

Capt. Brady McKAY Any time. Any place. Anywhere. Tel. 23-F-3.

Baley & Hooper STORE Headquarters for Fishermen. Tel. 23-F-2.

Ridge, Md.
(Telephone Exchange Great Mills.)

Capt. C. F. WILLOUGHBY Board, Lodging, Boats. Tel. 4-F-3.

Capt. Wilbur PEMBROKE Up Early and Late. Tel. 16-F-11.

Tall Timbers, Md.
(Telephone Exchange Great Mills.)

CHARLES BAILEY'S STORE General Merchandise.
At entrance to Tall Timbers. Fishing supplies, Liquor, Beer, Ice. Tel. 18-F-22.

Castlemans Ferry, Va.
(Telephone Exchange, Berryville.)

S. R. ASHLEY'S On the Shenandoah Castlemans Ferry Off Berryville pike; bathing, canoeing, boating, fishing. Live bait. Tel. 104-F-22.

Washington, D. C.

J. Wolf & Co. Sport Shop
Northeast Headquarters for Fishermen and Other Sportsmen.
FULL LINE OF FISHING TACKLE
Blood Worms, 25c Doz.....Shrimp
1332 H St. N.E. Tel. Li. 4546
Open 7 a. m. till 9:30 p. m.
Sunday, till 2 p. m.

TACKLE AND BAIT
Full Line of
FISHING TACKLE
SALT WATER ROD
Agate Guides and Tips, 2-Handle Grip and Rubber Butt $2.95
BLOOD-WORMS
25c a Dozen
CRABS—SHRIMP
MARINE
HARDWARE
FRANK
DEL VECCHIO
1212 11th St. S.E. Li. 8347-4493
Be Sure to Visit Del Vecchio's Liquor Store
At 1208 11th St. S.E.

Noted Dance Director Forecasts Increased Output of Musicalized Film Plays

Dave Gould Is Exponent of a New Film Form

Is a Native of This City; Myrt and Marge Soon; Amusement Notes.

By Nelson B. Bell.

Since the producers of motion pictures have seen fit to develop a considerable number of singing stars, and since it has been found that story value can be successfully combined with music, the public may expect a larger number of musicalized screen features from now on. The talents of such players as Bing Crosby, Jeannette MacDonald, Grace Moore, Lanny Ross, Irene Dunne, Dick Powell, Ginger Rogers, Fred Astaire, Ruby Keeler, Lilian Harvey, John Boles, Joe Morrison and a host of others will not be sacrificed to any ill-founded prejudice merely because the first musical films were poor ones.

These are among the interesting views expressed by Dave Gould, a native Washingtonian, who has become a noted dance director for both stage and screen, at an informal luncheon spread in his honor in the executive offices of the RKO-Keith Theater by Manager Hardie Meakin yesterday afternoon at 1.

Soft-Spoken and Retiring.

Mr. Gould is a soft-spoken, retiring young man, sun-tanned to a deep bronze, whom one would never guess was the creator of the ice ballet in "Melody Cruise," or the "Carioca" in "Flying Down to Rio," to mention only two of his conspicuous achievements for the celluloids. Before he went in for pictures, he had to his credit all three of the "Little Shows" and some dozen or so other Broadway hits. The young man, obviously, knows his stuff.

Asked how long is required to "build up" such ensemble scenes as the ice ballet and "Carioca" numbers, for example, Mr. Gould surprised his listeners no end.

"The ice ballet," said he, "was rehearsed and 'shot' in three days. The 'Carioca' took eight days and the 'Continental,' which Fred Astaire and Ginger Rogers will sing and dance in 'The Gay Divorce,' the screen version of Fred's recent stage vehicle, consumed exactly 10 days—but will be bigger than the 'Carioca.'

"This 'Continental' is in three distinct tempos and is based on the idea of kissing while dancing. It is a ballroom effect that has never before been attempted and is confidently expected to be an overnight ballroom sensation among nonprofessional dancers, just as the 'Carioca' was."

How Tunes Are Born.

When inquiry was made as to the source of the tune to which the "Carioca" was danced in "Flying Down to Rio," Mr. Gould told an interesting story that reveals how inspirational some of these tremendous Hollywood hits really are!

"Vincent Youmans was under contract to write the music for 'Flying Down to Rio,'" he explained, "but insisted that he be relieved of the job when told that the music must have the peculiar Spanish lilt of South American native rhythms. 'But I have never written any of that kind of music' he pleaded, with tears in both his eyes and his voice. I can't do it. I don't know how to begin and, if I did, I wouldn't know where to go from there.'

"So Lou Brock and I bought about 100 phonograph records of South American and Spanish compositions and took them over to Vince's apartment in the Garden of Allah. We also took along about 100 bottles of Scotch. For several days, Vince did nothing but alternate long cold ones and Spanish records. Then, thoroughly saturated with the spirit of the occasion, he sat down and wrote the 'Carioca.' And that's how hit tunes are born!"

Four Pictures a Year.

Gould's contract is for four pictures a year at RKO-Radio. Any over that number he negotiates for independently. When his stint is completed on the Hollywood lots, he is privileged to come East and devote his talents to the stage if he sees fit. That is what he is doing on this junket East. He has been visiting his mother here for several days, but left for New York yesterday afternoon to prepare for the staging of one of Sam Harris' new musical productions. Since Mr. Harris, whose "As Thousands Cheer" is still going strong, is to produce four new musicals this fall, Dave is not sure which one he will get. He does know, however, that he is expected back in Hollywood late in October.

For Fred Astaire he predicts a vast public popularity following the release of "The Gay Divorce."

"He will be bigger than any of the crop of newcomers to the West Coast," says Mr. Gould. "He is a great dancer, a fine light comedian and has an ingratiating personality. He can't miss, you watch what I tell you." Mr. Gould is emphatic on this point.

Picked Own "Baby Stars."

Just for the fun of it—and one suspects for whatever favorable publicity might accrue from the experiment—while the craze was on, Dave selected a group of 13 "Baby Stars" of his own personal choice from the girls who have worked for him in musical pictures and prophesied bright futures for them as featured players, if not actually stars. Of the 13, a half-dozen already are playing "bit" parts and the others are on their way. The selections were made from a total of about 2,000 girls he has used in his various pictures, all on the RKO-Radio lot. The girls are now scattered all over Hollywood, making good under many producing companies.

When he is shooting his big musical scenes, eight cameras work from as many angles simultaneously. These various angle shots, one learns, are frequently made into a composite that gives the impression of a much larger and more expansive scene than actually was staged.

Asked where his inspiration for new dances and new effects come from, Mr. Gould gave the artist's usual answer.

"One never knows about that. It seems that when something new and different is needed, the hunch just presents itself from nobody knows where. The important thing is that it presents itself. But I will say this, that the pictures on which I have worked have been so thoroughly planned in advance of production that the time in which the songs were to be written and their titles have been decided upon before the composer commissioned to do the scores have been called in."

Cousin of Noted Comic.

Mr. Gould, as I have said, is a native Washingtonian. He also is a cousin of Ben Blue, well-known, Washington-born comedian, who is soon to be seen on a local stage.

On the coast, L. Monta Bell, former Capital newspaper man and film director, and now a producer for Metro-Goldwyn-Mayer, and Maxine Doyle, former mistress of ceremonies at the Earle, and now coming along as an actress on the Warner lot, are among his intimate friends.

As I have also previously remarked, it requires no great time in his company to become convinced that Dave Gould knows his stuff.

Look back over his record, if you doubt it.

Included among yesterday afternoon's brief callers was Mark M. Vance, formerly of the staff of Variety, the mouthpiece of the theatrical profession, and now avant courier for Myrt and Marge, the popular radio figures who will headline next week's stage bill at Loew's Fox. Mr. Vance knows the "show game" backward and likes nothing better than to reminisce. We burned a few ears, dating clear back to the year of eighteen-hundred - and - none - of - your - business. Some fun.

About Myrt and Marge.

In addition to all the reminiscence, Mr. Vance contrived to slip in a word now and again to remind me that Myrt is Myrtle Vail in real life and the mother of Marge, whose real name is Donna Damerel. Both have experienced the vicissitudes of extensive stage careers that have equipped them admirably for their radio characterizations.

If Myrtle Vail had never run away from her home in Joliet Ill., to go on the stage at the age of 15, there would not, of course, ever have been any team of Myrt and Marge of present-day fame. But Myrtle did run away from home and eventually found her way into the chorus of the old LaSalle Theater musical stock company in Chicago, whose productions used to run for weeks on end, owing in large measure to the limited capacity of the theater, which was merely the old Pabst Blue Ribbon restaurant converted into a playhouse, with seats for only a few hundred. She sang and danced herself into the front row and then became a principal.

Cupid Shoots a Dart.

Meanwhile, the little chap with the bow and arrow got busy around the LaSalle troupe and Myrtle fell in love with George Damerel, the tenor of the company, and he with her. They were married. A daughter was born. She was named Donna Damerel. Donna followed in her mother's footsteps and while attending a Chicago high school decided one day to call it quits and go on the stage. She learned to sing and dance and joined the act her parents were presenting in vaudeville over the old Orpheum and Keith circuits.

And now here come mother and daughter to Washington for the first personal appearances they have ever made in the Capital. Although George Damerel and Myrtle Vail have come to the parting of the ways, Marge is happily married to Gene Kretzinger, the Gene of Gene and Charlie, harmony team, taking the air over CBS out of Chicago.

Myrt and Marge return to the air October 1.

We are informed by our al fresco operative that Glen Echo Park's latest novelty, the "sifflieur"—just plain whistler and imitator of our feathered friends of field and forest to you—in the person of Wilbur May, park attache for the past six years, scored a tremendous hit with last night's crowds. Mr. May made his public debut in the Spanish Garden Ballroom as an added attraction with Dave MacWilliams' Orchestra. He will appear twice nightly throughout the week.

"Drunkard" is in Again.

Tonight begins the Roadside Theater's production of "The Drunkard," presented by the melodrama cast of the company's two-ply acting organization, headed by Eugene Kressin, Frances Brunt, Janet Coon, Frederic Haskin, jr., and Thomas Matthew Cahill.

"The Drunkard" will be presented by this organization as a revival of a revival, differing somewhat from the versions seen in Los Angeles, San Francisco, Chicago, New York and other centers. Instead of the costumes and settings of the 1840s—the decade in which the play was first produced—the era of the "gay Nineties" will be suggested. The musical accompaniment, played by Louis Malone, will enhance the illusion of this period.

The original Boston Museum acting version is being employed by the Roadsiders and will be found to differ somewhat from the editions of the play antedating its employment as a sterling piece of temperance propaganda.

Tomorrow night, beginning at 10:15, the Roadside Theater again will go on the air with the concluding acts of the play. "The Drunkard, or The Fallen Saved" will be broadcast through Station WMAL from 10:15 to the final curtain, with Jim McGrath as announcer. A sufficiently comprehensive resume of what has gone before will be given to enable the listeners to grasp the portent of the broadcasted portions of the hardy old melodrama, which, as we have previously remarked, is the most popular "comedy" in America, at the moment.

Congratulations to Gene Ford, who staged the "Going Native" all-Washington revue, current on the stage at Loew's Fox, upon having been appointed to the stage directorship of the Eastern Division of Loew's, Inc., under the divisional managership of Carter Barron. That means that Mr. Ford, an able and amiable young man, will have his headquarters in the National Capital, instead of New York. Congratulations, also, at Loew's Eastern division.

Leading the League Note.

A contemporary has remarked that little Shirley Temple, judging from the experience of other child prodigies, assumes baby stardom with two strikes on her as far as adolescent and adult success before the cameras is concerned.

Maybe so, but who cares about two strikes when he has already made three hits and is batting 1,000?

You tell 'em, Mr. Povich.

Film Table

Screen and stage bills will be presented on the following schedules at the theaters named:

Loew's Fox—"Hideout," at 11 a. m., 1:45, 4:35, 7:25 and 10:15 p. m. Stage shows at 12:35, 3:15, 6:05 and 8:55 p. m.

Earle—"Man With Two Faces," at 11 a. m., 1:35, 4:25, 7:10 and 10 p. m. Stage shows at 12:35, 3:25, 6:10 and 9 p. m.

Palace—"Treasure Island," at 11 a. m., 1:05, 3:15, 5:20, 7:30 and 9:40 p. m.

RKO-Keith's—"Jane Eyre," at 11:15 a. m., 1:07, 2:59, 4:32, 6:24, 8:16 and 10:08 p. m.

Columbia—"Charlie Chan's Courage," at 11 a. m., 12:45, 2:35, 4:20, 6:10, 8 and 9:45 p. m.

Metropolitan—"Here Comes the Navy," at 11 a. m., 1:05, 3:10, 5:15, 7:20 and 9:30 p. m.

Tivoli—"Stand Up and Cheer," at 2:30, 4:15, 6:05, 7:50 and 9:35 p. m.

Ambassador—"Man With Two Faces," at 6:15, 8:05 and 9:50 p. m.

Oil Stove Explodes; Home Is Destroyed

Hagerstown, Md., Aug. 20 (Spl.). The explosion of an oil stove while Mrs. Clayton Mentzer, near Williamsport, was preparing breakfast today, caused a fire which destroyed the house.

A Famous Scene Reaches Screen

This is probably the most discussed scene in "The Pursuit of Happiness," the comedy with which the National Theater Players opened their last-spring season in Washington, and which now is being produced in pictures under the direction of Alexander Hall. This "shot" is of the screen version, with Francis Lederer and Joan Bennett in the costellar roles, and depicts the quaint, old New England custom of "bundling," the idea upon which the comedy, by Mr. and Mrs. Lawrence Langner, is based.

Straight From the Studios

Radio Is Invoked as Test of Suitable Film Material; Donald Woods Gets Lead in "Sweet Adeline;" Week-End Grist of Hollywood News.

By Edwin Schallert.

Hollywood, Aug. 20.—While "Enchanted April" has been pointed to as the next Ann Harding picture at RKO, the final selection of her film is contingent on a unique experiment. Ann last night (Sunday) took part in a radio broadcast of an unpublished book, written by Tom Lennon, called "The Laughing Journey," which may prove the sovereign choice. That depends on the reaction to the broadcast, and that's the experiment. It was decided to test out the "Laughing Journey" on the air prior to putting it on the film, and if public response was favorable, why, then the story will be deemed right.

ANN HARDING.

Naturally, the entire book could not be broadcast, but a chapter was chosen as substance for a sketch.

The author, Lennon, was heard over the air with Miss Harding. A test just like this has never been made before. Whatever picture is elected as the next for Miss Harding, the star plans to produce "The Peacock Feathers," a color feature, to be made under Walter Wagner's supervision.

Cagney-O'Brien Air Film Set.

So successful has "Here Comes the Navy" been as a box-office attraction, that the feature concerning naval aviation, which will star James Cagney and Pat O'Brien, is to be started as soon as possible. The original is by John Monk Saunders, who has already done various flying narratives pertaining to the war. Adaptation is in the hands of Malcolm Stuart Boyland. The title of the film will be "Flying Leathernecks." Cagney and O'Brien have each been starred in an individual production since "Here Comes the Navy." Cagney's is called the "Perfect Week-End," and O'Brien's, "I Sell Anything."

Billie Burke As Socialite.

The personality of Billie Burke is to illumine the cast of "Forsaking All Others," in which Joan Crawford, Clarke Gable and Robert Montgomery have leads. Miss Burke will have a role in this similar to the one she played in "Dinner at Eight"—a socialite, to be exact.

The picturization is credited to Joseph Mankiewioz and the direction to W. S. Van Dyke. This is Miss Burke's first assignment at M.-G.-M. since "Dinner at Eight."

Donald Woods "Adeline" Lead.

It's Donald Woods who wins the lead in "Sweet Adeline," and that is a real achievement for this chap, who appeared in "As the Earth Turns," "Fog Over 'Frisco" and "Merry Wives of Reno." He will play opposite Irene Dunne. Comparatively, Woods is a newcomer. He was brought from the New York stage, where he acted in "Singapore," to appear opposite Ruth Chatterton in "Female," but a change in plans occurred. After that came the pictures mentioned at Warner's and one or two at Fox, including "Charlie Chan in London." At the moment Woods is back in the footlight world at Ellitsch's Gardens in Denver.

Keith Between Stage and Screen.

Ian Keith is going to do nothing but fly and fly during the next week. The reason is that while appearing in "Mary of Scotland," on the stage in San Francisco, he also will be doing duty in "Dangerous Corner," at the RKO studio. Then he will have to spend his days here, except for matinee engagements, and his nights in the North. When he will sleep, unless it is on the plane and a few hours snatched between 2:30 a. m. and dawn, nobody knows. He arrived early yesterday morning for his first work on the set. The cast of "Dangerous Corner" now includes, besides Keith, Melvyn Douglas, Conrad Nagel, Virginia Bruce, Erin O'Brien-Moore, Betty Furness and Henry Wadsworth. Keith plays a "light villain" brother of Nagel.

Morley Drury Experting.

Morley Drury, remembered as a star football player seven or eight years ago, is to have a fling at the game in a new way. He will be technical adviser of the picture "Kick Off," which Glenn Tryon is to direct. The cast has not been settled in detail, but Eddie Quillan is one member and Marion Nixon, just married to William Seiter, the director, another.

Bert Allen "Menace."

An important chance will be given Robert Allen in "Menace," which will figure Gertrude Michael, with Paul Cavanaugh, John Davis Lodge and others, including Henrietta Crossman, Halliwell Hobbes, Raymond Milland and Desmond Roberts. The Allen role will compare with those of Cavanaugh and Lodge. The story revolves around the character portrayed by Miss Michael, and is of the mystery-melodrama type, with which she has been associated since appearing in "Murder at the Vanities."

Pommer Likely To Stay On.

Erich Pommer will arrange to produce another picture following "Music in the Air" from all indications. It was not certain whether this European producer would remain in Hollywood or return to Paris, but the German stage play "A Woman Lies," by Stanislas Fedor, has been purchased by Fox, and Seton I. Miller has adapted it to the screen and the intention is to have Pommer produce it. The probabilities are that Joe Hay, who was brought here from Europe by Columbia, but who has not yet made a picture, will direct.

Comedienne Progressing.

Mary Lou Treen, tall, red-headed comedienne, is pretty well thought of in the studios. She is known from her work here in the little theaters. She has just been chosen to play the wise-cracking secretarial role in "Babbitt," with Guy Kibbee and Aline MacMahon. Maxine Doyle has been cast as Kibbee's daughter. Glen Boles and Nan Gray, in the youthful romantic leads, and Arthur Aylesworth and Russell Hicks are others.

New "Limehouse Nights" Candidates.

Jean Parker and Loretta Young are now being mentioned for that lead in "Limehouse Nights," over which so much unsettlement has existed ever since Sylvia Sidney retired from the cast. Heather Angel now seems definitely a prospect for it, as the necessary arrangements could not be made between Paramount, the company making the picture, and Universal, where Miss Angel is under contract.

Pageant of the Film World.

Production of the "Little Minister" is to start Saturday, according to present plans, with Katharine Hepburn starred and John Beal in the lead. C. Aubrey Smith and Monte Blue are in "Lives of a Bengal Lancers," while Helen Lowell, who made a hit in "The Midnight Alibi" and one or two other films, has been cast in "Half Way to Heaven," taken from "Saturday's Children." Barbara Stanwyck will be seen in a political film when "Concealment" is produced. She is the Governor's daughter and the role is very dramatic. David Holt has been signed to a long-term contract at Paramount. Arando Agini, stage manager of the Metropolitan Opera, has been signed to supervise technical details of "Enter Madame," which stars Elissa Landi. Elliot Nugent is the director. Cesar Romero, who appeared in "Strictly Dishonorable" on the stage, and in "The Thin Man" on the screen, is regarded as a find by Universal. He has been placed under long-term contract, and will take a lead in "Cheating Cheaters," by Max Marois, which Stanley Bergerman is to produce. He is a Cuban by birth. R. C. Sherriff is to see to the production of his Napoleonic play, "St. Helena," in New York. He will leave Saturday.

Movie Stars Out Of Coast Red Trial

Denials Cause Attorney to Forego Subpenas.

Sacramento, Calif., Aug. 20 (U.P.). Seventeen alleged Communists will go to trial here without the testimony, for or against their cause, of several prominent moving picture players, it appeared tonight.

District Attorney Neil McAllister, confronted with the denial of James Cagney, Dolores Del Rio, Ramon Novarro and Lupe Velez that they are Communist sympathizers, decided not to subpena them.

His decision is subject to revision if new evidence links them to the Red cause, however. Their only connection so far is the mention of their names in correspondence or memoranda seized when police arrested Blonde Caroline Decker, secretary of the Cannery and Agricultural Workers' Industrial Union.

The defendants indicated they would plead not guilty. Miss Decker and Pat Chambers, widely known strikeleader, said they would conduct their own defense.

Ickes Inspects Maine Dam Region

Secretary Studies Site of Proposed Power Plant.

Lubec, Me., Aug. 20 (AP).—Secretary of the Interior Harold Ickes arrived here tonight to survey the Passamaquoddy Bay region, proposed site for a $49,000,000 tidal hydroelectric power generating project.

Accompanied by Maj. Phillip M. Fleming, PWA engineer, Ickes motored here from Bar Harbor, where he conferred earlier today with Representative John G. Utterback, on the project. An application for a $49,000,000 loan, filed by Dexter P. Cooper, Inc., was rejected by PWA on the ground insufficient evidence had been presented or a market for the power.

Recently Ickes announced his intention of reconsidering the decision.

Howell Predicts Great Air Future

Hints at Secretaryship for U. S. Aviation.

Paris, Aug. 20 (U.P.).—Clark Howell, chairman of the new United States Air Board, said tonight he was convinced aviation "is destined to develop beyond belief."

Howell, of Atlanta, Ga., arrived from Italy where he had been observing the advance of aviation in a survey of European airways. He declined to comment on the projected creation of an air secretaryship in the Washington Administration, but remarked significantly:

"Unquestionably aviation is bound to profit by some sort of centralized direction. If submitted to efficient single control, it is destined to an unbelievable growth."

Howell is to go to London on Wednesday.

New Training School Head

Post Staff Photo.

Dr. James Lewald, newly appointed superintendent of the District Training School, confers with Elwood Street, director of public welfare. Dr. Lewald (left) arrived yesterday from St. Louis, where he held a similar post for 10 years.

Officers, Units Appointed for Army Problem

MacArthur Will Direct Operations at General Headquarters.

By Harris B. Hull.

The military units and the commanding officers to participate in the Command Post Exercise, America's most important peace-time military mobilization to be held at the War Department here next week and in New Jersey the first week in September, were announced yesterday at the War Department.

At the same time it was stated that the first "situation" on which the military problem will be based has been issued to certain unit commanders. These officers have been directed to submit their solution of the first requirement to general headquarters immediately.

The general military situation in the mimic warfare is this:

The United States is involved in a war in the West which has existed for a short time. As a result of this the fleet is concentrated in the Pacific area and the general headquarters air force is assembled at airports on the West Coast.

Four-Army Plan Involved.

Immediately following the declaration of war in the West, Congress authorized a mobilization. The four-army plan, present system of War Department organization, was placed in operation.

As the situation in the West was found to be serious, the Third and Fourth Armies were directed to this theater of operations. The First and Second Armies were held in reserve to reinforce the troops in the Pacific area or to meet other emergencies.

Gen. Douglas MacArthur, chief of staff and commander in chief of the forces in the field, has ordered the commanders of the First and Second Armies to prepare plans for concentrating their troops in the North Atlantic area on a moment's notice. MacArthur has taken this action fearing a sudden invasion of our Atlantic Coast by a coalition of powers who might take advantage of the Nation's weakened position, due to the concentration of the troops in the West, and attempt to get a foothold in the East.

Units and Officers.

The units and officers to participate in the exercises at the War Department and in the field are:

At general headquarters, Raritan N. J.—Commander in chief and director of exercises, Gen. Douglas MacArthur; chief of staff, Maj. Gen. Hugh A. Drum; deputy chief of staff, Brig. Gen. C. E. Kilbourne; chief of personnel section, Brig. Gen. Andrew Moses; chief of the intelligence section, Brig. Gen. Alfred T. Smith; chief of operations and training, Brig. Gen. John Hughes, and chief supply section, Maj. Gen. R. E. Callan.

Chief Artillery section, Maj. T. Spalding; chief Aviation section, Lieut. Col. H. M. Hickam; chief Engineer section, Col. J. A. Woodruff; chief Medical section, Maj. J. A. Rogers; chief Ordnance section, Maj. G. W. Graham; chief Quartermaster section, Maj. J. L. Frink; chief Signal section, Col. James B. Allison; adjutant general, Lieut. Col. Thurston Hughes; judge advocate general, Col. Edwin O. Saunders; headquarters commandant, Lieut. Col. Walter P. Boatwright; mess officer, Capt. R. E. Jones; transportation officer, First Lieut. John H. Holder.

Headquarters, general headquarters Air Force, officers follow: Commanding general, Brig. Gen. Oscar Westover; chief of staff, Col. Arthur C. Fisher; commander of Ninth Observation Group, Maj. Walter H. Frank; commander Twelfth Observation Group, Maj. Charles B. Oldfield; commander Second Bombardment Wing, Maj. Willis H. Hale; commander First Pursuit Wing, Lieut. Col. Frank M. Andrews; commander Third Attack Wing, Maj. Earl L. Naiden.

General headquarters reserve units officers follow: Commander of Tanks, Lieut. Col. John H. Stutesman; commander of Chemical Units, Maj. J. D. Coughlan; commander of Antiaircraft Artillery, Maj. Oliver L. Spiller.

Camp Dix, N. J.

First Army officers: Commanding general, Maj. Gen. Dennis E. Nolan; chief of staff, Col. George A. Nugent.

First Corps headquarters officers: Commanding general, Maj. Gen. Fox Conner; chief of staff, Col. Frank W. Rowell; commanding general, Ninth Infantry Division, Brig. Gen. Harry E. Knight; commanding general, Twenty-sixth Infantry Division, Maj. Gen. Erland F. Fish; commanding general, Forty-third Infantry Division, Maj. Gen. Morris B. Payne.

Second Corps headquarters officers: Commanding general, Maj. Gen. L. R. Holbrook; chief of staff, Col. H. P. Hobbs; commanding general, First Infantry Division, Brig. Gen. C. D. Roberts; commanding general, Twenty-seventh Infantry Division, Maj. Gen. W. N. Haskell; commanding general, Forty-fourth Infantry Division, Maj. Gen. J. J. Toffey.

Third Corps headquarters officers—Commanding general, Maj. Gen. Paul B. Malone; chief of staff, Col. Arthur S. Conklin; commanding general, Eighth Infantry Division, Brig. Gen. Perry L. Miles; commanding general, Twenty-eighth Infantry Division, Maj. Gen. E. C. Shannon; commanding general, Twenty-ninth Infantry Division, Maj. Gen. Milton A. Reckord.

At Fort Monmouth, N. J.

Second Army headquarter officers—Commanding general, Maj. Gen. Preston Brown; chief of staff, Col. James M. Graham.

Fifth Corps headquarters officers—Commanding general, Maj. Gen. Albert J. Bowley; chief of staff, Col. Royden E. Beebe; commanding general, Fifth Infantry Division, Brig. Gen. William K. Naylor; commanding general, Thirty-seventh Infantry Division, Maj. Gen. Benson W. Hough; commanding general, Thirty-eighth Infantry Division, Maj. Gen. Robert H. Tyndall.

Sixth Corps headquarters officers—Commanding general, Brig. Gen. Frank C. Bolles; chief of staff, Maj. Harry D. Chamberlin; commanding general, Sixth Infantry Division, Col. Russel C. Langdon; commanding general, Thirty-second Infantry Division, Maj. Gen. Guy M. Wilson; commanding general, Thirty-third Infantry Division, Maj. Gen. Roy D. Kuhn; commander, Provisional Cavalry Corps, Brig. Gen. Guy V. Henry; commanding general, Twenty-first Cavalry Division, Brig. Gen. Nathaniel H. Egleston; commanding general, Twenty-second Cavalry Division, Brig. Gen. Dudley J. Hard; commander, Seventh Cavalry Brigade (mechanized), Col. Bruce Palmer.

Umpires—Chief umpire, general headquarters group, Maj. Gen. George S. Simonds; senior umpire, general headquarters air force group, Maj. Joseph T. McNarney; senior umpire, First Army, Col. Kerr T. Riggs; senior umpire, Second Army, Col. Earl Briscoe.

Navy Band Plans All-U. S. Concert

An "All-American Program," will be presented tonight in the Sylvan Theater by the United States Navy Band, conducted by Lieut. Charles Benter. The program is being arranged by the summer festival committee of the Community Center Department and the Office of National Capital Parks.

Soloists at the concert will be: Francis Dufault, cornetist and Clarence Edwards, trombonist. Chair privilege tickets may be obtained at the Willard Hotel.

The committee will present a program of spirituals by the Tempo Choral Society on Friday night. On the same program will be a concert by the Community Center Band.

AMUSEMENTS

NOW KEITH'S 15th at G
Always Carefully Cooled
CHARLOTTE BRONTE'S
"JANE EYRE"
STARTING FRIDAY
LESLIE HOWARD
and BINNIE BARNES
(The Catherine of Henry VIII)
in "The LADY is WILLING"
RKO

AUGUST & SEPTEMBER—Loew MONTHS YOU'LL REMEMBER
Loew's FOX
Now! WORLD PREMIERE! Robert MONTGOMERY in 'HIDEOUT' with MAUREEN O'SULLIVAN EDWARD ARNOLD
Stage ALL WASHINGTON REVUE 'GOING NATIVE' featuring ARTHUR GODFREY CAST OF 50 LOCAL PERSONALITIES

Starts FRIDAY
Loew's FOX
JEAN HARLOW and FRANCHOT TONE in The GIRL from MISSOURI
Stage FIRST APPEARANCE IN WASHINGTON MYRT and MARGE RADIO FAVORITES IN PERSON!

Loew's PALACE NOW
Pals of "THE CHAMP" together again! WALLACE BEERY JACKIE COOPER in ROBERT LOUIS STEVENSON'S "TREASURE ISLAND" with LIONEL BARRYMORE • LEWIS STONE
Coming Joan CRAWFORD • Clark GABLE in "CHAINED"
Loew's COLUMBIA
NOW "CHARLIE CHAN'S COURAGE" with WARNER OLAND

AMUSEMENTS

Earle COOL
Last 3 Days MAN WITH 2 FACES EDW. G. ROBINSON MARY ASTOR On Stage CALIFORNIA COLLEGIANS
Coming Friday LADIES SHOULD LISTEN CARY GRANT with FRANCIS DRAKE On Stage MITZI MAYFAIR & Other Acts
COOL Warner Bros. Metropolitan
Prices MAT. 25c Eve. 40c
Last 3 Days HERE COMES THE NAVY Select Shorts 15 MINUTES NEWS
Coming Friday Charlie Ruggles in "FRIENDS OF Mr. SWEENEY" Also MAYFAIR-ROVIS Musical Novelty 15 MINUTES NEWS

This Morning
at 11:15 over
WJSV
. . . Another in the series of informal interviews with men and women who meet the public.
Today—
JOHN F. GILL
PILOT
EASTERN AIR LINES
A Washington Post program, presented each Tuesday and Friday morning, conducted by John Heiney, of The Post staff.
The Washington Post

Stock Trading Is Smallest in Twelve Years

Market Sinks Four-tenths as Sales Drop to 274,440 Shares.

New York, Aug. 20 (AP).—The speculative deadlock tightened its grip on the stock market today and trading shrank to the smallest volume in more than 12 years.

In five hours of routine dealings, only 274,440 shares changed hands on the "big board," the lowest since July 5, 1922. With a much smaller list of shares to trade in then, the exchange recorded a volume of 237,000 shares.

Price movements were mixed, but the main drift continued toward slightly lower levels. The Standard Statistics Co. average for 90 stocks sagged four-tenths of a point to 71.2.

Stocks Ignore Dividends.

Declaration of an extra dividend of 50 cents a share by Du Pont and resumption of dividends by Brooklyn-Manhattan Transit failed to ripple the calm surface of the stock market.

With the dollar firm in foreign exchange dealings and bonds holding fairly steady, the stock market lacked the recent inflationary stimulus, although the rise of the daiy commodity indices was watched with close interest by inflation-minded traders.

Business news continued to present a mixed picture of sustained retail trade in various parts of the country, combined with further seasonal slackening in heavy industry.

Scattered liquidation in steel shares was prompted by the American Iron and Steel Institute's estimate that operations had sagged to 21.3 per cent of capacity from 22.3 per cent a week ago, the lowest of the year, and comments of steel observers that no early expansion in steel buying was expected.

U. S. Steel Preferred.

U. S. Steel preferred duplicated its minimum price of the year on a drop of more than 2 points. Bethlehem, American Rolling Mill, A. M. Byers and Republic Steel yielded for fractional losses.

B. M. T. spurted more than a point on announcement directors had declared a quarterly dividend of 75 cents a share, the first since April, 1932. Du Pont sold only a shade higher but it was assumed the Du Pont directors merely were passing on the recent extra dividend declared by General Motors.

Railroad shares were a trifle firmer, especially granger roads, which had been under pressure recently on predictions drought losses would curtail their volume of traffic. The first of the individual weekly traffic statements to be published disclosed little change from the preceding week.

Trade Trends.

(Associated Press).

Carpet wools—In foreign carpet wool centers quotations are reported strong with sellers asking slightly higher prices than a week ago.

Flour—Mill agents in the New York district report a fair volume of business for last week. A contract involving 200,000 barrels for a large Eastern baker was said to have been closed by a Kansas mill.

Cotton goods—Print cloth sales last week were estimated at the equivalent of two week's production at the current rate. Mills did equally well in the preceding week. Prices were firm.

Paper — Mechanical pulp prices declined last week, but chemical pulp quotations held unchanged. Paper demand continues in the seasonal lull, except for specialties, which have been selling in good volume.

Chemicals—A low rate of operations in the glass industry tends to restrict buying of soda ash and arsenic. Fertilizer materials are firmer.

Coal—Bituminous production, according to trade reports, showed a moderate reduction in the first two weeks of August and was substantially smaller than in the corresponding weeks a year ago.

Wall Street Briefs

Safeway Stores System sales for the four weeks ended August 11 were $18,535,453 against $17,287,318 in the like 1933 period. For the 32 weeks ended August 11 sales were $144,033,671, compared with $131,673,145 in the corresponding 1933 period.

California crude oil production in the week ended August 18 averaged 508,400 barrels daily against 513,700 barrels in the previous week.

Directors of the Standard Oil Co. of Kentucky were scheduled to meet within 20 days to decide whether to apply for listing of the company's stock on the New York Stock Exchange. The shares are now traded on the New York Curb Exchange.

Prices of Tobacco Average Lower

Atlanta, Aug. 20 (AP).—The average price paid for tobacco on Georgia's 14 Bright Leaf markets during the week ending August 17 dropped to 14.38 cents per pound, H. K. Ramsey, statistician of the State Department of Agriculture, announced today. The average price for the second week of the season was 20.45 cents per pound and for the first week 22.62 cents per pound.

Sales during the third week totaled 6,898,032 pounds, compared to 20,053,004 pounds last year. The average price per pound during the third week in 1933 was 9.80 cents per pound.

During the opening week this year 6,986,738 pounds were auctioned and the second week saw sales of 15,247,178 pounds. Sales to date range around the 30,000,000-pound mark. The Government maximum production allowed Georgia for the year is 40,000,000 pounds.

Robey's Review

Finance Economics Business

Secretary Wallace's Latest Attempt to Defend the Agricultural Program Reflects None of His Usual Clear-Headedness.

By Ralph West Robey.

Secretary Wallace's latest defense of the agricultural program is one of the most extraordinary pieces of economic reasoning yet put out by an Administration spokesman. It was presented in a special article in the New York Times last Sunday. In it Mr. Wallace discards the clear-cut reasoning that heretofore has characterized many of his analyses. He becomes a mere politician, slashing and slugging critics with no apparent regard for either accuracy or consistency.

The necessity for the AAA, we are told, arose from the fact that we had 50,000,000 too many acres under cultivation. These had been brought under cultivation because of foreign markets. The foreign markets developed during the war and then were supported "by allowing investment bankers to flimflam the guillible public to the tune of from $500,000 to $1,000,000,000 worth of mostly worthless foreign bonds annually." Those who "league themselves with chaos," the Secretary says, "for 12 long years" followed this course and maintained foreign purchasing power. The showdown" came in 1930. The "loans were unrecoverable because we hoisted tariff barriers and would not accept goods in return."

Policies in the Twenties Assured Financial Troubles.

With much of this thesis everyone will agree. It now is evident—as it was evident during the twenties—that we can not continue to have a credit balance on both the visible and the invisible items. So long as we are a creditor nation on capital account, we must be a debtor nation on the sale of goods. If we are to continue to sell more abroad than we buy, we must write-off our foreign investments. So much, so good. But what has the last 18 months afforded in the way of a lasting and positive correction?

Tariffs today are just as high in absolute amounts as they were when the present Administration took office. This, in itself, would ba bad. Our old tariff walls, as Secretary Wallace emphasises, made our foreign loans unrecoverable. But on top of this the present Administration has added a new burden. Through its monetary policy it, in effect, has increased our tariff walls by approximately 70 per cent.

This has been done by making all foreign articles we buy cost us, as importers, some 70 per cent more. For example, an article priced at 100 francs would have cost us on March 4, 1933, $3.92. Today it costs us $6.63. This is not the way one facilitates the importation of goods and enables our farmers to sell more abroad.

Monetary Policy Started As Early as AAA Program.

This monetary policy is as old as the AAA. Early last summer it became evident that it was the official view that the dollar was overvalued. From the first, therefore, those responsible for the agricultural program have had all the evidence they possibly could need to conclude that nothing effective was going to be done in the way of building up foreign markets through making it possible for foreigners to sell in this country. Their real task, therefore, was to work for a permanent reduction of acreage under cultivation for domestic markets.

Instead of doing this the AAA has been designed to assure that the acreage would not be permanently withdrawn. It has paid farmers to keep it available. It, in a word, has gone directly contrary to the principles that Secretary Wallace says must be followed if the foreign markets are not to be regained.

The result is that today we are as far away—perhaps farther away—from a lasting solution of the farm problem than we were 18 months ago. We have reduced production, aside from the drought, but we have done it by wholesale bribery. The excess acreage still is there, ready to be brought back into use at any time the Government stops making it profitable to keep it fallow. And our tariff walls, in a real sense, are vastly higher than they were even when those who "league themselves with chaos" were in power.

(Copyright, 1934.)

Goods Markets.

New York, Aug. 20 (AP).—Cotton goods opened the week much quieter today with prices firm; moderate sales of finished goods were made.

Lower prices at Australian auctions added further unsettlement to domestic wool values. Clothing manufacturers did a light business.

Jayson farm curtailment amounting to 25 per cent is to be continued until orders improve. Silk goods were quiet. Burlaps were slightly firmer abroad and unchanged here.

Visible Supply U. S. Grain

New York, Aug. 20 (AP).—The visible supply of American grain shows the following changes in bushels: Wheat increased 1,793,000; corn increased 4,054,000; oats increased 1,117,000; rye increased 21,000; barley increased 392,000.

Silk Market.

New York, Aug. 20 (AP).—Raw silk futures closed barely steady 1½ to 3 lower; sales, 1,140 bales. October, 1.09½*; December, 1.12*; January, 1.12½*. Open market quotations (60-day basis), Shanghai steam filature, 78 per cent seriplane, 20/22s, 1.35. Canton double extra "A," 14/16, .85. Japanese special crack double extra, 81 per cent seriplane, 13/15s, 1.15. *Bid.

Baltimore Securities.

Baltimore, Aug. 20.—Closing prices:

Stocks.

Cons Gas & El Lt.....63
Cons Gas El & Pw 5% pfd.....105
Maryland Casualty.....1⅝

Bonds.

Baltimore City 4s, 1961 sewer.....103

Bond Market Is Unchanged; At 83.9 Level

Fluctuations Are Slight as Trading Declines to $6,245,000.

New York, Aug. 20 (AP).—Inertia marked proceedings in today's bond market and price changes, as a whole, were negligible.

With most active traders "on the fence" for the moment, transfers totaled only $6,245,000, par value, the smallest aggregate since September 13 last year.

The Standard Statistics Co. average for 60 domestic corporate issues was unchanged at 83.9.

Lack of Interest.

Dealers attributed the lack of interest partly to the listlessness in the equities division and to the somewhat obscure trends of business and industry.

Another decline in steel production to the lowest level since the American Iron and Steel Institute began publishing weekly figures last fall did not aid sentiment.

Railway loans, especially those of the higher grade classification, were in fair demand and moderately higher. Among the best of the carriers were some bonds of Santa Fe, Central Pacific, Burlington, St. Paul, New Haven, Northern Pacific and Union Pacific. Alleghany Corporation liens, however, were an exception, several of these losing 1 to 3 points.

Among the utilities and industrials a moderately better tone was exhibited by issues of American Telephone, Columbia Gas, Consolidated Gas, Interborough Rapid Transit, Laclede Gas, Richfield Oil and Sinclair Oil. Paramount bonds showed gains of 1 to 2 points and Vanadium 5s got up 2 points, to 85. Losers of fractions to a point or so included loans of Postal Telegraph, American & Foreign Power, Dodge Bros., Goodrich and National Dairy.

U. S. Government Section.

While there was a turnover of only about $1,890,000 in the United States Government section, price declines ranged from one-thirty-second to eleven-thirty-seconds of a point.

The foreign division was mixed. Brazilian obligations were relatively active at gains of about a point. Polish issues also firmed.

German loans showed no pronounced response to the results of the National referendum. The Dawes and Young plan issues did virtually nothing, but some of the central agricultural bank loans were heavy.

Japanese and Norwegian bonds were a little soft.

Curb's Prices Close Mixed In Light Sales

Some Metals and Oils Finish Lower; Trading, 82,000 Shares.

New York, Aug. 20 (AP).—Transfers on the curb exchange today were the lowest, with one exception, since March 30, 1933. Sales approximated only 82,000 shares. Price changes were narrow and a trifle mixed.

Some of the metals and oils were moderately reactionary. Utilities were steady. Pepperell Manufacturing gave up part of its recent gains, dipping 3¾ points on small odd lot sales.

Gulf Oil sagged 2 points while declines of sizable fractions to around a point occurred in Silver King Mining, Schiff Co., Newmont, Lake Shore, Hiram Walker and Humble Oil. Electric Bond & Share, American Gas & Electric, Aluminum Co. of America, preferred, Pan American Air and Wright Hargreaves finished about unchanged.

Brazilian Traction & Light finished up nearly a point, while slight improvement prevailed in Dow Chemical, Hudson Bay Mining, Pittsburgh Plate Glass, Swift International, Atlas Corporation and British American Tobacco "B."

Securities Averages.

(Associated Press).

Stocks.

	50 Indus.	20 Rails.	20 Util.	90 Total
Yesterday	82.8	36.1	58.2	71.2
Previous day	83.3	36.1	58.4	71.6
Week ago	84.9	36.3	59.1	72.8
Month ago	86.0	41.7	63.5	75.2
Year ago	90.8	49.5	88.4	84.0
3 years ago	109.1	66.3	165.5	112.5
7 years ago	132.7	121.9	118.0	124.7
High, 1934	105.0	54.3	90.3	93.8
Low, 1934	76.0	34.9	56.6	66.4
High, 1933	102.1	58.0	113.7	96.9
Low, 1933	42.3	23.5	61.1	43.9
High, 1932	72.3	39.8	111.0	73.9
Low, 1932	35.1	13.2	51.8	35.0

Bonds.

	20 Indus.	20 Rails.	20 Util.	60 Total
Yesterday	82.5	81.2	88.0	83.9
Previous day	82.5	81.1	88.1	83.9
Week ago	82.0	78.8	86.9	82.5
Month ago	83.6	86.4	89.9	86.6
Year ago	76.0	81.0	85.4	80.8
2 years ago	67.3	73.4	84.5	75.0
3 years ago	83.7	93.1	100.8	92.5
High, 1934	83.9	90.0	90.6	88.1
Low, 1934	72.6	74.1	77.2	74.8
High, 1933	77.1	84.9	88.5	83.4
Low, 1933	58.3	57.0	74.1	63.6
High, 1932	71.3	78.0	86.2	78.1
Low, 1932	53.2	47.4	70.9	57.5

(1926 average equals 100.)

(Copyright, 1934, Standard Statistics Co.)

Commodities Price Range

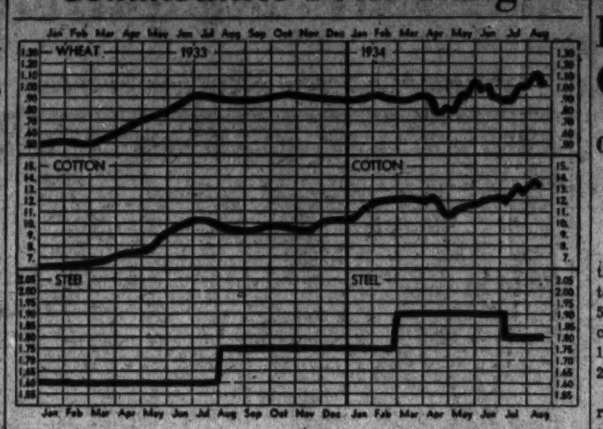

Leaders in Markets	Today	Yes'day	Week Ago	Month Ago	Year Ago
Cotton, New York (Oct.)	13.25	13.06	13.43	13.12	9.51
Wheat, Chicago (Sept.)	104½	1.03⅝	1.04	98 ¾	88
Corn, yellow, Chicago (Sept.)	74 ⅜	74 ⅝	76	81 ¾	52 ⅜
Oats, white, Chicago (Sept.)	50	49 ½	50 ½	44 ¾	36 ¾
Cattle, choice steers	6.00	6.00	6.25	6.25	5.75
Hogs, choice, Baltimore	6.10	6.10	5.00	4.90	5.25
Lambs, choice, Baltimore	6.75	6.75	7.00	7.25	7.85
Eggs, special, New York	24	24	23	19	19
Butter, New York creamery	28 ½	28 ½	27 ¾	24 ½	20 ¾
Flour, New York	7.70	7.90	7.85	7.25	6.85
Coffee, New York	11 ¾	11 ¾	11 ⅜	10 ½	7 ½
Raw sugar, New York	3.28	3.28	3.32	3.15	3.48
Steel, Pittsburgh bar	1.80	1.80	1.80	1.80	1.60
Rubber, New York	15.47	15.56	15.67	14.70	7.15
Pig iron, foundry	19.80	19.80	19.50	18.50	14.50
Tin	52.20	52.35	52.10	51.90	45.00
Copper (electrolytic)	9	9	9	9	9
Silver	49 ¾	49 ¾	49 ¾	46 ⅝	35 ⅞
Zinc, East St. Louis	4.30	4.30	4.30	4.30	4.90
Lead, New York pig	3.75	3.75	3.75	4.75	4.50
Coal, bituminous	4.12	4.12	4.12	3.97	3.38
Anthracite	9.46	9.46	9.40	9.88	8.11

Washington Business Angles

By J. R. Brackett.

(Associated Press.)

The committee of Cabinet members which President Roosevelt appointed some time ago to figure out a price policy, if that is possible, has found no policy as yet.

This isn't because there hasn't been an effort but because the field of industry is so complex that generalities are impossible.

Prices seem to be just about the toughest problem the economic experts in the Government have tried to solve, and the only concensus discernible is that artificiality in the price structure is the thing to avoid.

Saying that, however, isn't even the same thing as saying price-fixing itself is always wrong, and, according to officials, is far from asserting that open price filing constitutes the condemned artificiality.

Price fixing, if carefully fitted to a particular situation, may be helpful in preventing abnormal fluctuations—which are as economically disastrous as prices fixed on a high level.

Open prices—the filing of price lists of all competitors with a central agency which makes the combined information available to all—may or may not lead to harmful price fixing, but price publicity in itself can serve to stop secret rebates.

Assistant Secretary of Commerce John Dickinson in a recent speech condemned the kind of price fixing which artificially fixes an inflexible economic level, but at the same time and somewhat unusual for a Government official, he gave his approval to the general theory of price publicity.

Member Banks' Statement

(Associated Press.)

The Federal Reserve Board's condition statement of weekly reporting member banks yesterday showed the following changes in principal assets and liabilities (in millions of dollars):

	Aug. 15.	Aug. 8.	Aug. 16, 1933
Loans investments—total	$17,732	+ 55	+1,024
Loans—total	7,825	— 2	— 758
On securities	3,294	— 10	— 501
All other	4,531	+ 8	— 257
Investments—total	9,907	+ 57	+1,782
U. S. Government securities	6,660	+ 24	+1,474
Other securities	3,247	+ 33	+ 308
Reserves with Federal Reserve Banks	3,048	— 2	+1,336
Cash in vault	231	— 5	+ 48
Net demand deposits	12,827	+106	+2,464
Time deposits	4,505	— 14	— 28
Government deposits	1,255	— 41	+ 358
Due from banks	1,583	+ 45	+ 458
Due to banks	3,821	+ 58	+1,341
Borrowings from Federal Reserve Banks	5	.....	— 33

Loans on securities in the New York Federal Reserve district decreased $6,000,000 from the previous week.

The Dollar Abroad

(Associated Press.)

The dollar extended its gains in terms of foreign currencies yesterday.

In London the American unit improved ⅜ of a cent to close at $5.08¾ to the pound, while sterling dipped ⅜ of a cent in the later New York trading to $5.08¾.

The price of gold in London declined a penny to 138 shillings 3 pence, a fine ounce (equivalent to $35.18), and an amount valued at $1,241,832 changed hands.

The dollar rose 3½ centimes in Paris to end the day at the equivalent of 6.66¼ cents to the franc. The French currency receded .00½ of a cent to 6.66¾ cents in New York.

German marks rose .12 of a cent in New York to 39.90 cents, while Canadian dollars also resisted the general downtrend by gaining ⅛ of a cent at 2⅛ cents premium over par.

Treasury Certificates.

(Reported by Chas. D. Barney & Co.)

Rate.	Maturity.	Bid.	Offer.
1½	Sept. 15, 1934	100 18-32	100 20-32
2	Dec. 15, 1934	100 30-32	101
2½	Mar. 15, 1935	101 16-32	101 20-32
3	June 15, 1935	102 12-32	102 16-32
1⅜	Aug. 1, 1935	101 14-32	101 16-32
2½	Dec. 15, 1935	102 27-32	102 29-32
2¾	April 15, 1936	103 29-32	103 31-32
3	Aug. 15, 1936	104 28-32	104 30-32
2¾	Dec. 15, 1936	104 12-32	104 14-32
3	Feb. 15, 1937	104 23-32	104 26-32
3	April 15, 1937	104 24-32	104 27-32
3½	Sept. 15, 1937	106 4-32	106 7-32
2¾	Feb. 1, 1938	103 8-32	103 11-32
3	Mar. 15, 1938	104 8-32	104 11-32
2½	June 15, 1938	103 29-32	103 31-32
2½	June 15, 1939	101 8-32	101 11-32

Wool Market.

Boston, Aug. 20 (AP). (U. S. Dept. Agri.). Interests in the Boston wool market was centered largely upon sales opening the new season in Australia. Early cable reports to private Boston concerns from Brisbane, where sales started today, indicated prices about on a parity to slightly higher than closing prices at the last series in London.

Estimated receipts of domestic wool at Boston, reported to the Boston Grain and Flour Exchange during week ending August 18, amounted to 3,054,300 pounds, compared with 4,800,800 during the previous week.

Flour Markets.

New York, Aug. 20 (AP).—FLOUR—Steady; spring patents, 7.70@7.90; soft winter straights, 6.30@6.65; hard winter straights, 6.90@7.15.

RYE FLOUR—Quiet; fancy patents, 5.50@5.75.

Minneapolis, Aug. 20 (AP).—FLOUR—Unchanged; carload lots, family patents, 7.60@7.80 a barrel in 98-pound cotton sacks; shipments, 20,261.

PURE BRAN—22.50@23.00; standard middlings, 23.00@23.50.

Rubber Closes Easy.

New York, Aug. 20 (AP).—Crude rubber futures closed easy, 3@9 lower. September, 13.47@13.50; October, 13.62*; December, 13.95; January, 14.06*. Smoked ribbed spot closed 15.50*.

*Nominal.

Hop Prices Quiet.

New York, Aug. 20 (AP).—HOPS—Quiet; Pacific Coast, 1933 prime to choice, 27@29; medium to prime, 26@28; 1932 prime to choice, 20@22; medium to prime, 18@20.

Metal Market.

New York, Aug. 20 (AP).—COPPER—Quiet; electrolytic, spot and future, Blue Eagle, 9.00.

TIN—Steady; spot and nearby, 52.20@52.30; future, 52.25@52.35.

IRON—Quiet; No. 2, f. o. b. eastern Pennsylvania, 19.50; Buffalo, 18.50; Alabama, 14.50.

LEAD—Dull; spot, New York, 3.75; East St. Louis, 3.60.

ZINC—Steady; East St. Louis, spot and future, 4.30.

ALUMINUM—20.00@23.30.

ANTIMONY—Spot, 8.90.

QUICKSILVER—75.00@77.00.

Dried Fruits.

New York, Aug. 20 (AP).—EVAPORATED APPLES—Steady; choice, 12@12½; fancy, 12⅝@13.

PRUNES—Steady; California, 5@8¾; Oregon, 8@8¾.

APRICOTS—Steady; choice, 17; extra choice, 18; fancy, 18½.

PEACHES—Barely steady; standard, 8½; choice, 8¾@9; extra choice, 9@9½.

RAISINS—Steady; loose Muscatels, 3½@6; choice to fancy, seeded, 5@6; seedless, 4¾@5¾.

FIGS—Steady; California, fancy, Black Mission, 9½@9¾; Adriatic, 9; Kadota, unquoted.

Foreign Markets.

(Associated Press.)

London—Quiet irregularity developed on the stock exchange today. Transatlantic issues and home rails eased, while industrials, rubber shares and gilt-edged securities were well supported. Kaffirs were uncertain owing to profit taking. The market closed irregular.

Paris—In a stagnant session on the bourse today, gold mining shares were again the only active issues. The closing was heavy.

Berlin—After opening quiet with stocks under pressure, quotations on the boerse recovered and closed firmer.

Week's Stock Sales.

New York, Aug. 20.—Total reported stock transactions, including inactives, on the New York Stock Exchange during the week ended Saturday, August 18, aggregated 3,165,960 shares. Daily totals follow: Monday, 808,100; Tuesday, 731,340; Wednesday, 574,530; Thursday, 619,110; Friday, 476,980; Saturday, 164,000.

First Trust Loans

For Purchasing a Home or RE-FINANCING EXPIRING TRUSTS

NO COMMISSION CHARGE
NO RENEWALS REQUIRED

Terms Arranged on Easy Monthly Payments

MEMBER BUILDING & LOAN ASSOCIATION COUNCIL D. C.

NATIONAL Permanent BUILDING ASSOCIATION

UNDER SUPERVISION OF U. S. TREASURY

949 NINTH STREET, N.W.

Du Pont Votes Extra Dividend Of Fifty Cents

Company Declares Regular Returns Also on Both Classes of Stock.

Wilmington, Del., Aug. 20 (AP).—the E. I. duPont de Nemours Co. today declared an extra dividend of 50 cents a share on the company's common stock, payable September 15 to stockholders of record August 29.

The company also declared the regular quarterly dividend of 65 cents a share on common stock and the regular quarterly dividend of $1.50 a share on debenture stock.

The regular common stock dividend is payable the same date as the extra dividend. The debenture dividend is payable October 25 to stockholders of record October 10.

New York, Aug. 20 (AP).—Jewel Tea, Inc., reports for the 28 weeks ended July 14 consolidated net profit of $702,642, equivalent to $2.51 a share on the capital stock, against $305,638 or $1.09 a share in the same period last year.

Louisville & Nashville Railroad Co. for the six months ended June 30 had net income of $2,097,052 after charges, equivalent to $1.79 a share on the capital stock, compared with net loss of $623,507 in the first half of 1933.

The report of the Pittston Co., controlled by the Van Sweringen interests, for the six months ended June 30 shows net loss of $114,503 against net loss of $776,296 in the first half of 1933.

Operations of National Bellas Hess Inc., New York and Kansas City mail order house, for the fiscal year ended July 31, 1934, showed a net profit of $171,278.57, after deductions of $30,387 for taxes and $57,366 for employes stock participation, according to the annual report of the company submitted to stockholders today by Carl D. Berry, president. This compares with a profit of $48,910.92 reported on July 31, 1933, which covered the first ten months of operation of the company after reorganization.

Chicago, Aug. 20 (AP).—Sears, Roebuck and Co. reported today net profits totaling $6,808,189 before Federal taxes for the first six periods of 1934, compared with net profit of $1,619,811 in the same period last year. Mail order, retail stores and factories all showed a profit.

Sales in the period, from January 30 to July 16, totaled $140,639,500 against $108,990,590 last year, a gain of 29 per cent.

Bank Stocks

New York, Aug. 20 (AP).—Over-the-counter sales:

Banks.	Bid.	Asked.
Bk Manhattan (2)	21½	23¾
Chase National (1.40)	24½	26
Commercial (8)	136	146
Fifth Ave (34a)	1000	1050
First Boston Corp	20¾	21⅞
First National (100)	1515	1555
Natl City (1)	22½	24
Public (1½)	28¾	30¼
Trust Companies.		
Bankers (3)	55½	57½
Bklyn Trust (4)	85	90
Chem Hanover (7a)	122	126
Chemical (1.80)	39½	41½
Continental (.80)	11½	13
Corn Exchange (3)	45	47
Empire (1)	17½	18½
Guaranty (20)	317	322
Irving (1)	14¾	16½
Manufacturers (1)	18¾	20¼
N Y Title & Mtge	⅝	¾
N Y Trust (8)	95	98
Title G & T	7	8½
United States (70a)	1680	1730
Insurance Companies.		
Aetna Cas (2a)	46¾	50¾
Aetna Fire (1.80)	38¾	40¾
Aetna Life (.10a)	11¾	12¼
Agricultural (2.60)	52	54½
Am Reinsur (2½a)	38	40
Am Surety (½a)	27½	28¾
Bkly Amer	½	1½
Boston (16)	470	488
Conn Gen Life (.80)	26	27½
Fid & Dep (½a)	38	39¾
Firemens Ins	5	6
Frank Fire (1.05a)	22	23½
Glens Falls (1.60)	28	29½
Globe & Rut	33½	37½
Great Amer (1)	16½	18
Halifax (.90)	16½	18
Hanover (1.60)	29	30½
Hartford Fire (2)	52½	54½
Home Fire Sec	½	1
Home Ins (1.10a)	24	25½
Lincoln Fire	2½	3¾
Mass Bond	13	14
Natl Fire (2)	83½	85½
Natl Liberty (½a)	5½	6½
N Y Fire	9¾	11½
North River (.80a)	19½	21½
Phoenix (2)	63½	65½
Prov Wash (1)	26½	28½
St Paul Fire (6)	146	150
Springfield (4½)	90	95
Sun Life (1.80a)	333	363
Travelers (16)	366	406
U S Fire (1.80a)	37	39
Westchester (1.30a)	25½	27

(a) including extras.

OFFICE EQUIPMENT
WE BUY, SELL or EXCHANGE
Desks Adding Machines
Tables Check Protectors
Chairs Steel Files
Typewriters Steel Cabinets
BAUM'S FURNITURE HOUSE
1416 Eye St. N.W. Phone NA. 2184

The Trade Mark Guaranteeing Satisfaction

NOTEAR
Ring Book Sheets
End forever the one annoyance of the ring book.

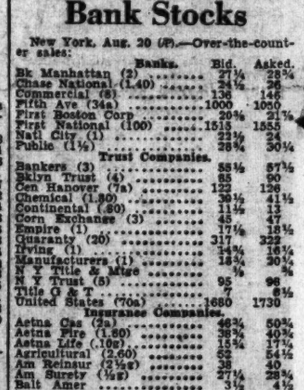

They Will Not Pull Out
Try these sheets in your binder. Know that each sheet is in place to stay.
STOCKETT FISKE CO.
PRODUCING STATIONERS
919 E ST. N.W.

Transactions on N. Y. Bond Market

(Associated Press.)

Total sales yesterday, $6,245,000. Previous day, $3,398,000. Week ago, $17,186,000. Year ago, $8,447,000. Two years ago, $17,043,000. January 1 to date, $2,528,167,000. Year ago, $2,243,254,000. Two years ago, $2,019,608,000.

U. S. GOVERNMENT BONDS.

(Sales in $1,000. Dollars and 32ds.)

Sales		High.	Low.	Close.
	Liberty			
15	3½ '32-47	103.15	103.14	103.14
13	1st 4¼ '32-47	103.10	103.6	103.8
9	4th 4¼ '33-38	103.27	103.25	103.25
35	4th 4¼'33-38 cld	101.3	101.2	101.2
2	4th 4¼'33-38cld	101	101	101
	Treasury			
4	4¼ '47-52	112.2	111.30	112
5	4¼ '47-52 reg	112	112	112
37	*4¼-3¼ '43-45	102.22	102.20	102.20
25	4 '44-54	108	108	108
84	3¾ '46-56	106.11	106.10	106.10
29	3¾ '40-43 June	104.10	104.8	104.8
92	3¾ '43-47	103.18	103.18	103.18
100	3¾ '41-43 Mch	104.10	104.7	104.7
179	3¼ '41	104.12	104.8	104.8
125	3¼ '44-46	102.16	102.12	102.12
151	3⅛ '46-49	101.25	101.20	101.20
114	3 '46-48	100.27	100.21	100.21
147	3 '51-55	100.26	100.21	100.23
45	Fed F Mtg 3¼'64	100.20	100.16	100.16
91	Fed Pm 3 '49-51	99.9	99	99
111	Home O Ln 4 '51	99.16	99.8	99.8
329	Home O Ln3'52A	99.6	98.29	98.31

*4¼-⅝ to Oct. 15 '34; thereafter 3¼-⅛.

CORPORATION BONDS.

A

Sales		High	Low	Last
20	Alleghany 5 '50	27⅝	26	26
13	Am & F P 5 2030	52¼	51½	51½
6	Am I G Ch 5½ '49	96⅞	96½	96¾
7	Am Roll M 5 '38	105	104⅜	104⅜
13	Am Smelt 5 '47	104⅝	104⅛	104⅛
16	Am T & T 5½ '43	111¾	111¼	111¾
37	Am T & T 5 '65	109	108¾	109
29	Am WW&E 5 '44	102½	102	102
43	Armour 4½ '39	100	99¾	100
39	A T & S F 4 '95	102¾	102⅛	102⅝
13	A C Line 1st 4 '52	97½	96⅝	97⅛
3	Atl Refin 5 '37	107	107	107

B

7	B & O rfg 6 '95	82¼	81¾	81¾
2	B & O 1st 5 '48	105½	105	105½
12	B & O cvt 4½ '60	58	57¾	57½
11	B & O 4 '48	100¾	100⅝	100½
1	Bell T Pa 5 '48 B	112	112	112
11	Beth Stl rfg 5 '42	110½	110¼	110¼
12	Boston & Me 5 '67	78	77½	77½
3	Bklyn Ed 5 '52 E	109	109	109
37	Bklyn M Tran 6 '68	102½	101¾	102
1	Buf Gen El 4½ '81	106⅝	106⅜	106⅜
2	Buf R&P 4½ '57	67½	67	67
1	Bush T Bldg 5 '60	36⅜	36⅜	36⅜

C

7	Can Nat Ry 4½ '56	112⅜	111⅞	112
21	Can Nat Ry 4½ '68	108	107¾	107¾
1	Can Nor 7 '40	108⅛	108⅛	108⅛
14	Can Pac 4½ '60	92¾	92½	92⅝
10	Can Pac 4 perp	78¾	78¾	78¾
3	Cen Ill E&G 5 '51	61¼	60¾	60¾
9	Cen Pac 5 '60	74½	74	74
31	Cen Pac 1st 4 '49	93½	93¼	93½
11	Chesap Corp 5 '47	101¼	100⅞	100⅞
3	C & O gen 4½ '92	111⅜	111⅜	111⅜
5	C B&Q gen 4 '58	103¼	103¼	103¼
17	Chic Gt West 4 '59	28	27½	27½
42	CMStP&Pac 5 '75	28½	27½	28
36	CMStP&P aj 5 2000	8¼	8	8¼
28	Chi&NW cv 4¾ '49	27½	27	27¼
3	CRI&P cvt 4½ '60	7½	7	7
5	CRI&P rfg 4 '34	20¾	19¾	20¾
2	Chile Cop 5 '47	82¼	82¼	82¼
1	Chin Gas&E 4 '65	101½	101½	101½
1	CCC&St L 4½ '77E	73⅝	71⅜	71⅜
1	ClevUnTerm 4½ '77C	89¾	89¾	89¾
5	Col Indus 5 '34	22	22	22
5	Colmbia G 5 1961	83	83	83
3	Com'l Inv Tr 5½ '49	109	109	109
8	Con Gas NY 5½ '45	107½	107¼	107¼

Wheat Values Advance on Buying Drive

Foreign Markets Inspire Gains; Oats and Rye Unchanged.

Chicago, Aug. 20 (AP).—A steady stream of buying orders today resulted in fractional advances in grain prices although the upturn was held in check by profit-taking sales.

Trading sentiment here was strengthened materially by firmness of foreign markets and new increases in cash grain prices. Buying was strong enough to establish gains of around 2 cents in wheat and almost a cent in corn at times, but these bulges were whittled down in the closing rush of selling to realize profits.

Wheat closed with a net gain of ⅛ to ⅝ cent above Saturday's finish; December new deliveries at $1.04⅞ to $1.05, showing a reaction of almost a cent from the top figures of the day. Corn ended irregularly at a range of ⅛ loss to ⅛ gain.

Oats and Rye Unchanged.

Oats and rye were virtually unchanged although some deliveries showed fractional advances. Barley was swept up more than 2 cents into new high ground for the season, continuing the advance of last week. Trade gossip indicated the strength in barley was due to the efforts of maltsters to secure supplies.

Advances at Liverpool resulted largely from reports of the importation of Canadian durum wheat into the United States. Buenos Aires and Rotterdam also exhibited strength that was reflected here.

Volume of trading at Chicago was light, most of it being the changing over of hedges from September to deferred deliveries. The spread between September and December options narrowed in most grains and in wheat it contracted to a range of only ⅝ to ¾ cent.

Hard Wheat Upturns.

Upturns of cash prices to a point where hard wheat was selling as much as 7 cents over September futures was a strengthening factor. Reports Government authorities were considering removal of import duties on feed grains to prevent starvation of live stock resulted in a sharp rise in oats at Winnipeg, but little change was noted in the oats market here.

High temperatures in the Southwest and absence of precipitation in that area induced a fair volume of buying in corn but this was offset somewhat by reports of rains and cooler weather in Middle West sections.

A private authority said after inspection of Central Illinois crops that as corn approaches maturity it is increasingly evident the yield even in best fields will be disappointing.

Provisions were higher in sympathy with fresh advances in hogs.

Futures Price Range.

	Open.	High.	Low.	Close.
Wheat—				
Sept. (old)	1.04	1.05½	1.04	1.04¼
Sept. (new)	1.04	1.05½	1.03⅞	1.04¼
Dec. (old)	1.05	1.05⅝	1.04¾	1.04⅞
Dec. (new)	1.04⅞	1.05½	1.04⅝	1.04⅞
May	1.06⅝	1.07⅝	1.06½	1.06⅝
Corn—				
September	74⅝	75½	74¾	74⅞
December	76½	77⅝	76⅝	76⅝
May	79½	80¼	79¼	79⅝
Oats—				
Sept. (old)	49½	50⅛	49½	50
Sept. (new)	49½	50⅛	49⅛	50
Dec. (old)	50⅛	50⅝	50⅛	50½
Dec. (new)	50⅛	51	51⅛	51⅛
Rye—				
Sept. (old)	84⅝	85½	84½	84½
Sept. (new)	84⅝	85⅝	84⅛	84½
Dec. (old)	87½	87⅞	86⅛	86½
Dec. (new)	87⅛	87⅞	86	86½
May	90⅞	91⅞	90	90
Barley—				
Sept. (old)	81	82½	81	82¼
Sept. (new)	82⅛	82⅝	82½	82½
December	75⅛	77	75⅛	76⅞
Lard—				
September	8.52	8.65	8.52	8.62
October	8.72	8.75	8.72	8.75
December	9.02	9.12	9.02	9.10
January	9.15	9.25	9.15	9.22
Bellies—				
September	12.25	....	....	12.25
October	....	....	....	12.40

Cash Grain.

WHEAT—No. 1 red, 1.05¾; No. 2 hard, 1.11½; No. 2 mixed, 1.10.

CORN—No. 2 mixed, 76½; No. 1 yellow, 76¾; No. 6 white, 74¾; sample grade, 71.

OATS—No. 1 white, 55.

RYE—No sales.

BARLEY—66@1.23.

TIMOTHY SEED—17.00@18.00 cwt.

CLOVER SEED—12.00@16.50.

Local Stocks.

(Furnished by W. B. Hibbs & Co.)

Sales.

Washington Gas 5s. 1958—$1,000 at 99.

Washington Ry. & Elec. 4s—$1,000 at 97¼, $1,000 at 97¼, $1,000 at 97¼, $1,000 at 97¼, $1,000 at 97¼, $500 at 97¼.

Mergenthaler Linotype—10 at 21½, 10 at 21½, 10 at 21½, 6 at 21½.

Woodward & Lothrop pfd.—10 at 110, 5 at 110, 5 at 110.

After Call.

Washington Ry. & Elec. pfd.—10 at 98¼.

Bonds.

Public Utility.	Bid.	Asked.
Amn. Tel. & Tel. 4½s. '39	107½	.....
Amn. Tel. & Tel. ctl. tr. 5s.	108½	.....
Anacostia & Pot. R. R. 5s.	73½	.....
Ana. & Pot. guar. 5s.	100	.....
C. & P. Tel. of Va. 5s.	106	107½
Capital Traction R. R. 5s.	85	87
City & Suburban 5s.	73½	75
Georgetown Gas 1st 5s.	107	.....
Pot. Elec. Power cons. 5s.	105½	106½
Potomac Elec. 6s. 1953	109	.....
Wash. Gas 5s. 1958	98⅛	99½
Wash. Gas 5s. 1960	109	110½
Wash. Gas 6s. series B	102¾	.....
Wash. Ry. & Elec. 4s	97	97½
Miscellaneous.		
Barber & Ross, Inc., 6½s	40	.....
Chevy Chase Club 5½s	103	.....
Col. Country Club 5½s	100	.....
D. C. Paper Mfr. 6s	15	.....
Wash. Mkt. Cold Storage 5s	92	.....
Wash. Cons. Title 6s	35	.....
Stocks. Public Utility.		
Amn. Tel. & Tel. (9)	111	.....
Capital Traction Co.	23	24
Nor. & Wash. Steamboat	77	.....
Wash. Gas Lt. Co. (3.60)	62	66
*Pot. Elec. Pwr. 6% pfd.	111¾	.....
*Pot. Elec. Pwr. 5½% pfd.	111½	.....
*Wash. Ry. & El. com. (7)	315	.....
*Wash. Ry. & Elec. pfd. (5)	98¼	99
Fire Insurance.		
American	175	.....
Corcoran	90	.....
Firemen's	19	.....
National Union	9	11½
Title Insurance.		
Columbia	4¾	.....
Real Estate	80	.....
Miscellaneous.		
Emer. Bromo-Selz. "A" (2)	19	21
Lanston Monotype (4)	46	.....
Mer. Tr. & Stge. pfd.	28	30
Mergenthaler Linotype	21½	23
Nat. Mtge. & Inv. pfd.	1	1¾
Peoples Drug St. pfd. (6.50)	108	109½
Real Est. M. & G. pfd.	1¾	2¾
Security Storage (5)	90	.....
Ter. Ref. & Wh. Corp. (3)	31	.....
The Carpel Corp. (1)	9¾	12
Wdwd. & Loth. com. (1.50)	26	.....
Wdwd. & Loth. pfd. (7)	109½	.....

*Ex dividend.

Events Today

Meeting, luncheon and dinner—Federal Court Clerks Association, Mayflower Hotel, 10:30 a. m., 12:30 p. m. and 7 p. m.

Meeting—International Association of Chiefs of Police, Mayflower Hotel, 8 p. m.

Reception—Women's Bar Association, Mayflower Hotel, 4:30 p. m.

Breakfast—Early Birds, Willard Hotel, 8 a. m.

Luncheon — Columbia Heights Business Men's Association, Sholl's Cafe, 12:15 p. m.

Complete Transactions Yesterday on New York Stock Exchange

(Associated Press.)

Total yesterday, 274,440 shares; previous day, 164,000 shares; week ago, 811,200 shares; year ago, 1,862,429 shares; two years ago, 2,165,066 shares. January 1 to date, 246,472,533 shares; year ago, 455,170,579 shares; two years ago, 253,571,742 shares.

1934 High	1934 Low	Name and Dividend Rate	Sales—Add 00	High	Low	Close	Net Ch'ge.
		A					
11½	6	Adams Exp	5	7	7	7	+ ¼
11⅞	7¼	Addressog	1	7¾	7¾	7¾	— ⅛
7⅛	3⅛	Advance Rume	2	3⅞	3⅞	3⅞	— ⅛
9⅞	5¼	Affiliat Prod (.60)	2	5⅝	5½	5½	....
106¼	81¾	Air Reduc (3)	3	98	97¼	97¼	— 1⅛
23⅞	17	Alaska Jun (1.05b)	18	20¼	20	20⅛	— ⅛
5¼	1⅜	Alleghany	5	2⅛	2⅛	2⅛	....
160⅝	120	Al Chem & Dye (6)	2	128	128	128	....
23⅝	10⅞	Allis-Ch Mfg	8	12¾	12¼	12½	— ¼
38⅞	25¼	Am Ag Ch Del (2)	8	38⅞	38⅛	38⅛	+ ¼
107⅞	90¼	Am Can (4)	7	96⅛	95⅝	96⅛	+ ⅜
60⅝	46¼	Am Chicle (3)	1	58⅛	58⅛	58⅛	+ ½
62½	20⅝	Am Coml Alco	1	26	26	26	— ¼
10⅞	9	Am Crystal Sug	3	10	9⅞	9⅞	— ¼
5	1¼	Am Encaus Til	4	2	2	2	....
13⅝	4⅛	Am & For Pow	1	6⅞	6⅞	6⅞	....
17⅝	6½	Am & F P 2 pf	1	8⅝	8⅝	8⅝	....
42¼	18⅞	Am Hi & L pf	2	21¼	21	21	— 1
10	3½	Am Ice	2	4¾	4½	4½	+ ⅛
11	4⅞	Am Internat	1	6⅞	6⅞	6⅞	+ ⅜
10⅞	3¼	Am M & Met	1	8	8	8	....
27⅝	17	Am Metal	3	19⅞	19⅝	19⅞	+ ¼
81	73	Am Met 6% pf	1	77	77	77	+ 1
34⅞	21	Am News (1½)	10	25	25	25	....
12¼	4	Am Pow & Lt	1	4⅝	4⅝	4⅝	....
29⅞	13	Am P&L $6 pf (1½)	6	13½	13	13½	— ¼
26¼	11	Am P&L $5 pf (1¼)	5	11½	11⅛	11⅛	— ⅛
17⅝	10	Am Rad & St S	22	13⅛	12⅞	13	— ⅛
28⅞	13¼	Am Roll Mill	8	16⅛	16	16	— ⅛
2⅞	¾	Am Ship & C	3	1	1	1	....
30	17⅛	Am Ship Bldg (2)	1	20	19½	19½	— ⅜
51¼	30⅛	Am Smelt & R	23	37	36¾	36⅝	— ⅛
63¼	48⅝	Am Snuff (3¼b)	1	61	61	61	— ⅛
44⅛	37	Am Stores (2½b)	4	41⅛	41	41	— ⅛
72	46	Am Sugar Ref (2)	2	67	67	67	— 1⅛
21	13⅞	Am Sumat Tob (1¼b)	2	19¼	19	19¼	— ⅛
125¼	106¼	Am Tel & Tel (9)	13	110⅞	110⅜	110⅜	+ ¼
84½	67	Am Tob B (5)	11	75⅛	74⅞	74⅞	— 1⅛
27⅞	14½	Am Wat Wks (1)	1	16	16	16	....
17⅛	7	Am Woolen	2	8⅞	8⅞	8⅞	....
9	3⅝	Am Zinc L & S	2	4⅞	4⅝	4⅝	— ⅛
17⅜	10	Anaconda	69	12¼	11⅞	12	— ⅛
8	4	Arm Ill n	21	6	5⅞	5⅞	....
63	46¼	Arm Ill pr pf (6)	13	60¾	59½	59½	— ¼
73⅞	56	Arm Ill pf	2	71½	71	71	— ⅜
18¼	7¼	Assd Dry Gds	1	9⅛	9⅛	9⅛	+ ⅛
73⅝	45¼	Atch T & S F (2g)	12	48	47	47¼	+ ¼
90	70⅛	Atchison pf (5)	1	75	75	75	— ⅜
54⅛	24½	Atl Cst Line	1	28	28	28	+ ⅛
35⅛	21½	Atl Refin (1) XD	1	24⅛	24	24	— ⅛
103¼	83	Atlas Pow pf (6)	20	103⅛	103⅛	103⅛	— ⅛
10⅝	3⅞	Aviation Corp	3	4⅝	4⅝	4⅝	....
		B					
16	6½	Baldwin Loc	5	8	7⅝	7⅝	— ⅛
34⅛	13¼	Balt & Ohio	9	15⅜	15	15	— ⅛
37⅝	16⅜	Balt & O pf	2	17¼	17⅛	17⅛	— ⅛
100	86½	Bamberger pf (6½)	10	100	100	100	+ 1
10	6	Barnsdall	6	7	6⅞	6⅞	....
18⅝	10¼	Beatrice Cr	1	15⅛	15⅛	15⅛	— ⅛
23⅞	9¾	Bendix Aviat	10	12⅛	12⅛	12⅛	— ⅛
19⅛	12⅛	Benef Ind Ln (1½)	6	15⅛	15⅛	15⅛	+ ⅛
34⅛	26	Best & Co (1½)	3	32¾	32⅜	32⅜	+ ⅛
49½	25¼	Bethlehem Stl	17	27⅝	26½	27	— ⅛
82	55	Beth Stl pf (1¾k)	6	63	62½	62⅞	+ ¼
40	19¾	Bigelow-San (1g)	1.80	25½	23½	24½	— 1⅛
18⅛	7⅛	Blaw-Knox	1	7½	7½	7½	— ⅛
68⅞	48	Bohn Alum (3)	1	53	53	53	+ ½
28¼	19⅞	Borden (1.60)	3	25½	25⅜	25½	— ⅛
28⅝	16⅛	Borg-Warner (¾g)	3	21⅝	20⅞	20⅞	+ ⅛
19⅝	12	Briggs Mfg (1)	13	17	16⅞	16⅞	+ ¼
43¼	28¼	Bklyn-Man T (¾g)	26	43¼	42⅛	43	+ 1¼
80½	58⅛	Bklyn Un Gas (5)	1	58⅛	58⅛	58⅛	— ⅛
9⅞	3½	Bucyrus-Erie	1	4⅛	4⅛	4⅛	— ⅛
14½	6	Bucy-E cvt pf	2	7⅝	7⅝	7⅝	— ⅛
75	50	Bucy-E 7% pf (2)	30	50⅛	50⅛	50⅛	— ⅛
7⅝	3	Budd Mfg	1	4⅛	4⅛	4⅛	+ ⅛
19⅜	10½	Burr Ad Mach (.40)	2	11⅞	11⅝	11⅝	— ⅛
3⅝	1¼	Bush Term	1	1⅛	1⅛	1⅛	....
32⅜	13⅝	Byers Co	1	16⅛	16⅛	16⅛	— ⅛
		C					
40⅝	18⅝	Calif Pack (1g)	8	39¼	38⅝	38⅝	— ⅛
1⅜	½	Callahan Z-Ld	6	⅝	⅝	⅝	+ ⅛
6⅝	2⅝	Calumet & Hec	4	3⅜	3⅛	3⅛	+ ⅛
29½	12½	Can D G Ale (1)	1	15⅛	15⅛	15⅛	— ⅛
18¼	11⅛	Canad Pac	37	14⅛	13⅞	13⅞	— ⅛
38	28½	Cann Mills (2)	2	32⅝	32⅝	32⅝	— ⅛
86⅝	35	Case (J I)	6	38⅞	38	38⅛	+ ⅛
84½	57	Case (J I) pf (4)	50	58⅞	57	57	....
32⅞	23½	Caterpil Tract (1)	1	27	27	27	....
44⅝	17⅛	Celanese	4	20½	20⅛	20⅛	— ⅛
22⅝	6½	Celotex pf	1.30	11⅛	10⅞	11	— ⅛
32⅛	24	Cent Aguir (1½)	1	27	27	27	— ⅛
43⅞	30¼	Cerro de Pas (1g)	15	39⅞	39	39	— ⅛
7⅜	3¼	Certain-teed	12	5⅜	5⅜	5⅜	— ⅛
48⅝	39½	Ches & Ohio (2.80)	6	42⅝	42⅛	42⅛	— ⅛
48⅞	34	Ches Corp (2½)	2	39	39	39	— ⅛
15	4½	Chi & N W	7	6	5⅞	6	— ⅛
5½	2	Chi Gt West	1	2⅛	2⅛	2⅛	....
11⅞	4	Chi Gt W pf	1	4⅞	4⅞	4⅞	+ ⅛
8½	2½	Chi M St P & P	3	3⅜	3	3	....
13⅜	3⅝	Chi M St P & P pf	2	4⅝	4⅝	4⅝	+ ⅛
28⅞	13	Chi Pneu T pf	1	18⅝	18⅝	18⅝	— 1⅛
8	2	C R I & P 6% pf	3	3⅛	3⅛	3⅛	— ⅛
9⅛	3⅛	C R I & P 7% pf	1	3⅛	3⅛	3⅛	— ⅛
11⅝	3⅝	Childs Co	1	5	5	5	+ ⅛
17⅝	10½	Chile Cop	50	12	12	12	....
60⅞	29¼	Chrysler (1¼b)	68	32⅞	32	32⅛	— ⅛
24⅝	17¼	City Ice & F (2)	1	19⅝	19⅝	19⅝	....
136⅝	93¼	Coca-Cola (6)	1	133	133	133	— 2
18⅞	9⅝	Colgate-Palm (½)	8	14⅛	14⅛	14⅛	— ⅛
94	68½	Colgate-Palm pf (6)	1	94	94	94	+ ⅛
28½	10	Coll & Aik	1	11⅛	11⅛	11⅛	— ⅛
8⅜	3⅜	Col Fuel & Ir	1	4⅛	4	4	— ⅛
19⅝	7⅛	Colum G & El	9	9	8⅞	8⅞	+ ⅛
34⅞	21½	Colum Pict vtc (1a)	3	29	28⅞	29	+ ⅛
77⅛	58	Colum Carb (3.40)	6	66⅞	66	66	— ⅛
35⅛	18⅝	Coml Credit (1)	5	29	28⅛	28⅛	— ⅛
59⅝	35⅜	Coml Invest Tr (2)	16	57⅝	56½	56½	— 1½
36⅜	15⅜	Coml Solv (.60)	16	19⅛	19	19⅛	— ⅛
3⅜	1½	Comwith & Sou	17	1⅝	1½	1⅝	....
52⅛	21⅝	Com & Sou pf (5)	3	36	36	36	— ⅛
31¼	22	Congoleum-Na (1.60)	11	28⅛	27⅞	27⅞	— ⅛
13⅝	5¼	Consol Cigar	1	7⅛	7⅛	7⅛	— ⅛
59	31	Con Cig pf (7)EX	40	46	46	46	— ⅛
5¼	1⅜	Con Film	1	2⅛	2⅛	2⅛	+ ⅛
17⅞	10⅞	Con Film pf (1⅛)	3	13⅛	13⅛	13⅛	— ⅛
47⅞	25⅛	Con Gas (2)	15	27⅞	27	27	— ⅛
95	82	Con Gas pf (5)	3	89⅛	89½	89½	— ⅛
14¼	7¼	Con Oil (.28g)	13	8⅜	8⅛	8⅛	— ⅛
2⅛	⅛	Con Text	1	⅛	⅛	⅛	....
13⅝	6⅛	Container A	1	8⅝	8⅝	8⅝	— ⅛
5⅜	2⅝	Container B	1	3⅜	3⅛	3⅛	— ⅛
2⅞	⅞	Cont Bak B	7	1⅛	1	1⅛	+ ⅛
83⅛	69⅛	Cont Can (3)	4	80	79⅞	80	+ ⅛
35½	23⅝	Cont Ins (1.20)	3	26⅛	26⅛	26⅛	+ ⅛
22⅝	15⅜	Cont Oil Del (¼g)	17	18	17⅞	18	— ⅛
84⅛	55⅛	Corn Prod (3)	8	58⅛	57⅞	58	— ⅛
9⅞	3⅜	Coty	2	4⅜	4⅛	4⅜	+ ⅛
41⅛	35⅛	Crown Cork pf (2.70)	1	39⅛	39⅛	39⅛	+ ⅛
38⅝	17	Crucible Steel	1	19⅛	19⅛	19⅛	— ⅛
3⅛	1	Cuba Co	1	1⅛	1⅛	1⅛	— ⅛
9⅞	5	Cuban-Am Sug	16	7⅛	6⅞	6⅞	— ⅛
64	20⅛	Cuban-Am S pf	1.60	61	58½	58½	— 3
50⅝	37	Cudahy Pack (2½)	2	49⅛	49⅛	49⅛	— ⅛
29⅛	13½	Curtis Pub	1	18⅛	18⅛	18⅛	— ⅛
85⅛	43½	Curtis Pub pf (2½k)	26	82⅛	82	82	— ⅛
5¼	2½	Curtiss-Wright	44	3	2⅞	2⅞	— ⅛
12½	5¼	Curtiss-Wright A	18	8½	8	8	— ⅛
21½	11	Cutler-Ham	2	13⅛	13⅛	13⅛	— ⅛
		D					
34¼	10⅝	Deere & Co	2	14⅞	14⅛	14⅛	— ⅛
73½	35	Del & Hud	2	38⅛	38	38	— ⅛
33¾	14	Del Lack & W	4	16¼	15⅞	15⅞	— ⅛
84	63½	Detroit Ed (4)	1	68	68	68	— 1½
55⅛	29	Devoe & Ray A (1¾b)	2	43¼	43¼	43¼	— 1¼
46¼	32	Dome Mines (3½b)	2	44	43⅞	43⅞	— ⅛
28½	13	Douglas Aire	11	18	17⅛	17⅝	— ⅛
103⅞	80	Du Pont de N (3.10b)	12	90	88½	88⅝	+ ⅛
		E					
101¼	79	Eastman Kod (4)	2	98	98	98	....
22½	12½	Eaton Mfg (1)	2	14⅛	14	14	— ⅛
9⅛	4¼	El & Mus	2	6⅛	6⅛	6⅛	....
31⅞	15	El Auto L	7	18⅞	18½	18½	....
7½	3	El Boat	1	4¼	4¼	4¼	— ⅛
9⅝	3½	El Pow & Lt	1	3⅞	3⅞	3⅞	— ⅛
3¾	1	Elk Horn C pf	1	2	2	2	— ⅛
24½	11	Eng P S pf ww	1	13	13	13	....
27¼	9	Evans Prod	3	18¼	18¼	18¼	— ⅛
		F					
12½	4	Fairbanks pf	10	5	5	5	— ⅛
9⅞	3	Fairbanks pf ctf	30	4¼	4¼	4¼	— ⅛
11¼	4	Fed Lt & Trac	2	5	5	5	— ⅛
31	20	Federat D Strs (.90b)	1	20	20	20	— ⅛
35	23⅞	Fid P Fire Ins (1.20)	2	26½	26⅛	26½	....
105	87	Filene's pf (6½)	50	105	105	105	+ ⅛
69¼	54⅛	First Nat Strs (2½)	1	63⅛	63⅛	63⅛	....
25	15	Florsheim Sh A	1	19	19	19	+ 1
17⅞	2	Follansbee	1	3⅛	3⅛	3⅛	....
17¼	6¼	Foundation	2	9⅛	9	9	— ⅛
50⅜	26⅞	Freeport Tex (2)	3	29¼	29	29¼	....
33½	14	Fuller pr pf	20	16⅛	16⅛	16⅛	— 2½
		G					
4⅞	1⅛	Gabriel A	1	1⅝	1⅝	1⅝	....
20	10½	Gamewell	10	11	11	11	....
11½	5⅝	Gen Am Inv	5	7¼	7	7¼	+ ⅛
87	78	Gen Am Inv pf (6)	2	79	78	78	+ 3
43⅞	30	Gen Am Trans (1)	1	31⅛	31⅛	31⅛	+ ⅛
10⅛	5⅛	Gen Bronze	2	7	7	7	— ⅛
6⅛	2¼	Gen Cable	1	3⅛	3⅛	3⅛	— ⅛
25¼	16⅞	Gen Elec (.60)	36	18⅛	18⅛	18⅛	— ⅛
36⅞	28	Gen Foods (1.80)	7	29⅞	29⅛	29⅞	+ ⅛
1¾	½	Gen G & El A	1	½	½	½	— ⅛
19	6¼	Gen G & El cv pf	1	12½	12½	12½	+ ⅛
22	14	Gen G & E $8 pf A	10	14⅛	14⅛	14⅛	+ ⅛
64½	53¼	Gen Mills (3)	1	58⅛	58⅛	58⅛	— ⅛
115	103	Gen Mills pf (6)	1	114	114	114	....
42	24⅞	Gen Mot (1½b)	69	29¼	28⅞	29	— ⅛
103½	89	Gen Mot pf (5)	1	101⅞	101⅞	101⅞	— ⅛
25⅛	10½	Gen Print Ink (.30g)	10	17¼	17¼	17¼	— ⅛
3⅞	1	Gen Real & Ut	1	1⅛	1⅛	1⅛	— ⅛
12½	8½	Gillette (1)	3	11⅛	11⅛	11⅛	+ ⅛
65½	47	Gillette pf (5)	1	62½	62½	62½	+ ⅛
6⅞	2⅝	Gimbel Bros	1	3⅛	3⅛	3⅛	— ⅛
30	16¼	Gimbel pf	1	16⅛	16⅛	16⅛	— ⅛
28⅞	15⅜	Glidden Co (1.15b)	12	25	24⅞	24⅞	— ⅛
103⅞	83	Glidden pr pf (7)	30	102⅛	102¼	102¼	....
9⅛	3⅞	Gobel	11	5⅛	5⅛	5⅛	— ⅛
23	16⅞	Gold Dust (1.20)	14	17⅛	17⅛	17⅛	— ⅛
18	8	Goodrich	5	10⅞	10⅛	10⅛	— ⅛
41⅝	18½	Goodyear T & R	17	22⅛	21⅞	21⅞	— ⅛
11¾	3⅞	Goth Silk H	2	5⅛	5	5	— ⅛
4½	1⅛	Graham-Paige	4	1⅛	1⅛	1⅛	— ⅛
8⅝	4	Grand Union	2	5⅝	5⅝	5⅝	— ⅛
15⅛	8½	Gt Nor Ir Ore ctf (½g)	5	11	10⅞	11	+ ⅛
32½	12⅛	Gt No Ry pf	21	14⅞	14⅛	14⅞	+ ⅛
35¼	25	Gt West Sug (2.40)	4	33	32½	32⅞	+ ⅛
		H					
30¼	27	Hack W pf A (1¾)	10	29	29	29	+ ¼
8¼	3½	Hahn Dept Strs	8	4	4	4	....
8½	3	Havana El Ry pf	10	4	4	4	....
6⅜	1¼	Hayes Body	1	2⅛	2⅛	2⅛	....
68	48½	Hershey Choc (3)	2	64¼	64	64	+ 1¼
101	83	Hersh cv pf (5b)	1	101	101	101	+ 1
10¼	4⅞	Holland F	3	6¼	6¼	6¼	....
13	5⅝	Hollander (⅜g)	1	9⅛	9⅛	9⅛	+ ⅛
23¼	11	Houd-Her A (1¼g)	3	18⅛	18	18	— 1¼
6⅞	2⅞	Houd-Her B	4	4	3⅞	4	— ⅛
5⅜	2½	Houston Oil new	2	3⅛	3⅛	3⅛	+ ⅛
57¼	35½	Howe Sound (1½g)	5	52⅛	51⅞	51⅞	— ⅛
24½	6¼	Hudson Mot	12	8	7⅞	8	....
7¼	1⅞	Hupp Mot	6	2⅛	2⅛	2⅛	— ⅛
		I					
38⅞	13⅝	Illinois Cent	1	15⅝	15⅝	15⅝	— ⅛
73⅝	50	Inger Rand (1¼g)	2	55	54⅛	54⅛	— ⅛
13⅝	6	Interb Rap T	4	11⅛	11⅛	11⅛	+ ⅛
6½	2	Int Agricul	15	3⅛	3⅛	3⅛	— ⅛
149¼	131	Int Bus Mach (6)	1	135	135	135	....
12½	4½	Int Carriers	1	5⅛	5⅛	5⅛	— ⅛
46⅛	23¼	Int Harvest (.60)	2	26	26	26	— ⅛
9⅛	3¾	Int Hydro-El A	1	4⅛	4⅛	4⅛	— ⅛
29¼	21	Int Nick Can (.35g)	67	25⅛	25⅛	25⅛	— ⅛
6½	2	Int Pap & P A	1	2⅛	2⅛	2⅛	— ⅛
3⅞	1½	Int Pap & P B	2	1½	1½	1½	— ⅛
2⅛	1	Int Pap & P C	1	1⅛	1⅛	1⅛	— ⅛
17¾	7½	Int Tel & Tel	28	10⅛	9⅞	10⅛	— ⅛
		J					
52	33	Jewel Tea (3)	1	48½	48½	48½	+ 3⅝
66⅞	39⅞	Johns-Manville	5	43¼	43	43¼	— ⅛
77	42	Jones & L Stl pf	50	48	48	48	....
		K					
27½	11¼	Kan City Sou pf	2	12½	12½	12½	+ ½
4⅛	1½	Kelly-Spring	3	2	1⅞	1⅞	+ ⅛
20	4½	Kelly-Spring pf	3	7⅛	7	7	— ⅛
21¼	11⅞	Kelvinator (⅛g)	8	12⅛	12⅛	12⅛	— ⅛
23⅝	16	Kennecott (.15g)	33	18⅛	18⅛	18⅛	— ⅛
22⅞	13⅞	Kresge (SS) (.80)	3	17⅛	17⅛	17⅛	+ ¼
33⅝	23¼	Kroger Groc (1.60)	4	28	27⅝	27⅝	— ⅛
		L					
31⅝	22¼	Lambert (3)	4	24⅝	24⅝	24⅝	+ 1⅛
14½	7	Lee Rub & T (.40g)	3	10½	10¼	10½	+ ⅛
5	2½	Lehigh Val C	1	3⅛	3⅛	3⅛	....
42⅞	25¼	Libbey-O F Gl (1.20)	7	28⅛	27⅞	28	— ⅛
24	17⅝	Life Savers (1.60)	1	21⅝	21⅝	21⅝	+ ⅛
97½	73	Ligg & Myers (5b)	1	95	95	95	....
98⅛	74½	Ligg & My B (5b)	1	96	96	96	— ⅛
26½	16	Lily Tul C (1½)	1	23½	23¼	23¼	— ⅛
19⅞	12½	Link Belt (.40) EX	1	14	14	14	— ⅛
35⅝	16½	Liquid Carb (1¼b)	5	21¼	19½	19½	— 1⅝
35⅛	20⅝	Loew's (1)	13	27	26⅝	26⅞	+ ⅛
3	1⅛	Loft	1	1⅛	1⅛	1⅛	....
2⅞	1	Long-Bell A	1	1⅛	1⅛	1⅛	— ⅛
44⅞	38½	Loose-Wil Bis (2)	3	41	40	40	— ⅛
19½	15⅝	Lorillard (P) (1.20)	3	17⅛	17⅛	17⅛	— ⅛
21	13	Louisv G&E A (1½)	1	14⅛	14⅛	14⅛	— ⅛
19½	8¼	Ludlum Stl	2	12⅛	12⅛	12⅛	— ⅛
		M					
34⅞	30	MacAnd & F (2.35b)	1	34	34	34	— ⅛
62½	36	Macy (R H) (2)	2	39½	39	39	— ⅛
4⅛	1½	Mallinson	1	2	2	2	+ ⅛
23⅞	10⅝	Manh Ry Mod gtd	13	22⅛	21½	22⅛	+ ⅛
20⅝	10⅛	Manh Shirt (.60)	1	12	12	12	+ ⅛
9	5⅛	Marine Midl (.40)	3	6	6	6	+ ⅛
19⅞	8⅝	Marsh Field	1	10⅛	10⅛	10⅛	....
40⅝	24⅞	Math Alkali (1½)	3	27⅛	27⅛	27⅛	....
135	110	Math Alk pf (7)	10	130⅛	130⅛	130⅛	— ⅛
92⅛	49	Maytag 1 pf (6)	10	72⅛	72⅛	72⅛	....
25⅞	5⅛	McCrory Strs pf	1	16⅛	16⅛	16⅛	+ ⅛
50½	38⅛	McIntyre Porc (2)	2	47⅝	47⅛	47⅛	+ ⅛
94⅛	79	McKeesport T (4)	1	87⅛	87⅛	87⅛	— 1⅛
9⅛	4⅛	McKess & Rob	2	5⅛	5⅛	5⅛	— ⅛
5⅞	1	McLellan Strs	22	5⅛	5⅛	5⅛	— ⅛
39	26	Melville Shoe (2)	1	35⅛	35⅛	35⅛	— ⅛
30	16½	Mesta Mach (1)	15	23⅛	21½	23⅛	+ 1⅛
28⅞	20	Metro-Gold pf (1.89)	1	26⅛	26⅛	26⅛	+ ⅛
6⅛	3	Miami Cop	3	4	4	4	— ⅛
14⅛	9½	Mid-Cont Pet (¼g)	3	12	11⅞	11⅞	— ⅛
1⅜	¼	Minn & St L	6	⅛	⅛	⅛	....
14⅛	4⅞	Mo-Kan-T	1	6	6	6	— ⅛
34⅛	13½	Mo-K-T pf	2	15⅛	15	15	— ⅛
9⅞	3¼	Mo Pac pf	1	3⅛	3⅛	3⅛	— ⅛
23⅞	12⅝	Mohawk Cpt (¼g)	1	17⅛	17⅛	17⅛	— ⅛
35⅛	20	Montgom Ward	33	22⅛	22⅛	22⅛	— ⅛
1	½	Mother Lode	3	⅝	½	½	— ⅛
44⅞	15½	Motor Prod	1	17⅝	17⅝	17⅝	— ⅛
16½	6⅝	Motor Wheel	1	8⅛	8⅛	8⅛	— ⅛
15⅛	5¼	Mullins Mfg	3	8	8	8	+ ⅛
11⅞	3⅞	Murray Corp	4	5¼	5⅛	5⅛	+ ⅛
		N					
32¼	12⅝	Nash Mot (1)	2	13⅞	13⅝	13⅞	+ ⅛
8⅝	3¼	Nat Acme	1	4⅞	4⅛	4⅛	+ ⅛
12⅞	3¼	Nat Bell H pf	1	5	5	5	+ ⅛
49½	31	Nat Biscuit (2)	2	33	32⅞	33	+ ⅛
23⅞	12	Nat Cash R A (½g)	2	14½	14⅛	14⅛	+ ⅛
18⅞	13	Nat Dairy Pr (1.20)	19	16⅛	16⅛	16⅛	+ ⅛
22½	5	Nat Dept Strs 1st pf	30	14⅛	14	14⅛	+ ⅛
28⅞	16	Nat Distill	7	18⅞	18⅛	18⅛	— ⅛
15⅛	7½	Nat P & L (.80)	5	8	7⅞	8	+ ⅛
1	⅛	Nat Ry Mex 2d pf	1	⅛	⅛	⅛	....
58⅛	37⅞	Nat Steel (1)	3	38⅞	38⅛	38⅛	— ⅛
18⅝	9	Nat Tea (.60)	1	10⅛	10⅛	10⅛	— ⅛
45¼	18⅞	N Y Central	34	21⅛	20½	20⅝	— ⅛
43¼	10⅞	N Y C & St L pf	1	19⅛	19	19⅛	— 1½
139	108	N Y & Hudson (5)	10	116	116	116	....
37⅛	14⅛	N Y N H & H	11	10⅛	9⅞	10⅛	+ ⅛
37⅞	14½	N Y N H pf	1	15⅛	15⅛	15⅛	+ ⅛
22⅞	9½	N Y Shipbldg (.40)	1	12⅛	12⅛	12⅛	+ ⅛
45⅝	33⅛	Noranda Mines (1g)	11	42⅛	42	42⅛	+ ⅛
8⅜	2⅝	No Am Aviat	2	3⅛	3⅛	3⅛	— ⅛
25¼	12	North Am (¼a)	36	13⅛	13⅛	13⅛	— ⅛
36⅛	14⅞	Northern Pac	5	16⅛	16⅛	16⅛	— ⅛
		O					
15⅞	8½	Ohio Oil (.30g)	1	10⅛	10⅛	10⅛	— ⅛
7	2	Oliver Farm	1	2⅛	2⅛	2⅛	— ⅛
6⅝	3⅞	Omnibus	1	4⅛	4⅛	4⅛	— ⅛
8	3	Otis Steel	1	4⅛	4⅛	4⅛	— ⅛
25	9	Otis Steel pr pf	1	17⅛	17⅛	17⅛	+ ⅛
94	61½	Owens-Ill Gl (3)	2	67	67	67	— ⅛
		P					
23⅛	15	Pac G & E (1½)	6	15⅛	15⅛	15⅛	— ⅛
14⅛	8⅝	Petro Corp (½g)	6	9⅛	9⅛	9⅛	— ⅛
18⅞	13⅝	Phelps Dodge (½g)	4	16¼	16	16⅛	+ ⅛
64⅞	49	Phila Co pf (6)	1	55	55	55	— 2
6⅝	3¼	Phila R C & I	2	4⅛	4⅛	4⅛	— ⅛
20⅞	14⅛	Phillips Pet (¾g)	30	16½	16	16⅛	— ⅛
6½	1½	Pierce Ar	22	1⅝	1½	1½	— ⅛
1⅛	½	Pierce Oil	2	⅝	½	½	....
2	1	Pierce Pet	4	1⅛	1⅛	1⅛	....
29¼	18⅛	Pills Flour (1.60)	3	28⅛	28⅛	28⅛	+ ⅛
6⅞	2⅞	Packard Mot	21	3⅛	3⅛	3⅛	— ⅛
21½	8	Panhandle pf	10	8	8	8	— 1
5⅝	1⅜	Param Publix ctf	4	3⅛	3⅛	3⅛	....
6⅛	2½	Park Utah	11	3⅛	3⅛	3⅛	+ ⅛
4¼	⅞	Pathe Exch	8	1⅛	1⅛	1⅛	....
4⅞	2	Peerless Corp	2	2⅛	2⅛	2⅛	— ⅛
67⅞	51½	Penney (J C) (2.20b)	3	57⅞	57⅞	57⅞	— ⅛
7⅞	2⅞	Penn-Dix Cem	1	4	4	4	— ⅛
39¼	21¼	Penn RR (1g)	13	22⅛	22⅛	22⅛	— ⅛
38	12	Pere Marq	1	14⅛	14⅛	14⅛	+ 2⅛
59⅞	30	Pitt United pf	10	28	28	28	....
18⅞	8	Plymouth Oil (1)	5	9⅛	9⅛	9⅛	— ⅛
14⅞	6	Poor & Co B	2	7⅛	7⅛	7⅛	— ⅛
6¼	2½	Puerto R-Am T A	1	3	3	3	— ⅛
3¼	1⅛	Puerto R-Am T B	5	1⅛	1⅛	1⅛	— ⅛
29⅞	10½	Postal T & C pf	1	14⅛	14⅛	14⅛	— ⅛
5⅛	1⅛	Pressed Stl Car	1	2	2	2	— ⅛
22	5⅞	Press Stl Car pf	1	8	8	8	— ⅛
41¼	33⅛	Procter & Gam (1½)	4	37⅝	37⅛	37⅛	— ⅛
45	31	Pub Svc N J (2.80)	5	33	33	33	— ⅛
59⅞	39⅞	Pullman (3)	4	40⅛	39⅞	39⅞	— 1¼
14⅞	7⅛	Pure Oil	1	8	8	8	— ⅛
		R					
9⅞	4⅛	Radio	45	5⅝	5⅝	5½	— ⅛
35⅞	15	Radio pf B	9	26⅛	26⅛	26⅛	— ⅛
42⅛	23¼	Radio pf	1	41	41	41	— ⅛
4¼	1¼	Radio-Keith-O	1	2⅛	2	2	— ⅛
38⅝	5⅝	Rels 1 pf	1	10⅛	10⅛	10⅛	+ ⅛
13⅞	6	Rem Rand	7	8⅛	8⅛	8⅛	— ⅛
5½	2	Reo Mot	3	2⅛	2⅛	2⅛	+ ⅛
25⅞	10½	Repub Stl	10	13⅛	13⅛	13⅛	— ⅛
67⅛	37	Rep Stl cv pf	1	40⅛	40⅛	40⅛	— ⅛
90	46	Rev C & B pf	10	82	82	82	— ⅛
45⅝	30⅞	Rey Tob B (3)	13	45⅛	45⅛	45⅛	— ⅛
10⅛	4	Rossia Ins (.20g)	1	6⅛	6⅛	6⅛	— ⅛
39⅞	32⅞	Royal Dut (1.353g)	1	33⅛	33⅛	33⅛	— ⅛
		S					
57	44	Safeway Strs (3)	1	46	46	46	....
113	98½	Safe St 7% pf (7)	20	109	109	109	+ ⅛
108	84⅛	Safe St 6% pf (6)	10	103⅛	103⅛	103⅛	....
27⅞	15⅝	St Jos Lead (.10g)	3	18⅛	18	18⅛	+ ⅛
4⅞	1½	St L-San F	1	1⅛	1⅛	1⅛	+ ⅛
38⅞	17⅛	Schenley Distill	12	20⅛	20	20	— ⅛
50	41	Scott Paper (1.70)	20	50	50	50	— ⅛
2	⅛	Seaboard Air	5	1	⅞	⅞	— ⅛
38⅝	24	Seaboard Oil (.90b)	2	26⅛	26⅛	26⅛	— ⅛
51¼	31	Sears Roeb	18	34⅛	33⅞	34	— ⅛
9	4⅝	Servel	6	5⅛	5⅛	5⅛	— ⅛
7⅞	4	Sharp & Dohme	5	5⅛	5⅛	5⅛	— ⅛
11⅝	6⅛	Shell Union	4	7	7	7	— ⅛
11⅞	6⅞	Skelly Oil	1	7⅛	7⅛	7⅛	— ⅛
17	6⅜	Snider Pack	9	13⅛	13	13	— ⅛
19⅞	12⅛	Socony-Vacuum (.45g)	28	15⅛	14⅞	15	+ ⅛
104¼	86	Solv Am pf ww (5½)	1	101¼	101¼	101¼	+ 1
39⅞	26	So P R Sug (2.40)	2	34⅛	34⅛	34⅛	— ⅛
22⅛	13	Sou Cal Ed (1½)	3	13⅛	13⅛	13⅛	— ⅛
33⅛	14⅛	Sou Pac	6	17	16⅞	16⅞	+ ⅛
36⅛	11⅛	Sou Ry	6	14⅛	14⅛	14⅛	— ⅛
41⅛	14⅛	Sou Ry pf	1	17⅛	17⅛	17⅛	— ⅛
8	3⅛	Sparks With	1	3⅛	3⅛	3⅛	— ⅛
25½	15⅛	Spencer-Kell (1.60)	9	24⅛	24⅛	24⅛	— ⅛
11⅛	5⅛	Sperry Corp	21	8⅛	7⅞	7⅞	— ⅛
31⅛	21⅛	Spicer pf A (3)	40	25	25	25	— ⅛
67⅛	19	Spiegel May Stern	3	43	43	43	— ⅛
25⅛	17⅛	Std Brands (1)	28	19⅛	19⅛	19⅛	— ⅛
126½	121¼	Std Brands pf (7)	70	125¼	125	125	— ⅛
8	2⅛	Std Com Tob	4	4⅛	4⅛	4⅛	+ ⅛
17	6⅛	Std G & El	3	7⅛	7⅛	7⅛	+ ⅛
38⅛	17⅛	Std G&E $7 p pf (2.10)	1	20⅛	20⅛	20⅛	— ⅛
42⅞	30⅞	Std Oil Calif (1)	9	35	34⅛	34⅛	— ⅛
50⅛	40⅞	Std Oil N J (1)	35	44⅛	44⅛	44⅛	— ⅛
14⅛	6	Starrett (L S)	2	10⅛	10⅛	10⅛	+ ⅛
86⅛	47⅛	Sterl Prod (3.80)	5	59⅛	58⅛	58⅛	+ ⅛
7	3	Sterl Sec pf	1	3⅛	3⅛	3⅛	— ⅛
10⅞	4⅛	StewartWarn	3	6⅛	6⅛	6⅛	— ⅛
13⅛	4⅛	Stone & Web	5	6⅛	5⅞	5⅞	— ⅛
9⅛	2	Studebaker	11	3	2⅞	3	+ ⅛
117	100	Sun Oil pf (6)	10	117	117	117	+ ⅛
3	1¼	Superior Oil	1	1⅛	1⅛	1⅛	— ⅛
15⅛	4⅛	Superior Steel	1	6⅛	6⅛	6⅛	— ⅛
		T					
29⅞	20	Texas Corp (1)	9	23⅞	23⅛	23⅛	....
43⅛	30	Tex Gulf Sul (2)	5	33	32⅞	33	+ ⅛
6⅛	2⅛	Tex Pac C & O	1	3	3	3	....
12	6⅛	Tex Pac L Tr	7	9⅛	9	9	— ⅛
16⅛	8	Thatcher	1	10	10	10	— ⅛
20⅛	10	Thompson Prod	4	13⅛	13	13	+ ⅛
3⅛	1⅜	Thompson-Starr	5	2⅛	2⅛	2⅛	....
15⅛	8⅛	Tide Wat As	19	10⅛	9⅞	9⅞	— ⅛
85⅛	64½	Tide Wat As pf (4½k)	2	82⅛	82⅛	82⅛	— ⅛
8⅛	3⅛	Timk-Det Ax	2	5⅛	5⅛	5⅛	....
41	24	Timk Roll B (1)	6	28⅛	28	28	— ⅛
8⅛	5⅛	Transamerica (¼g)	4	5⅛	5⅛	5⅛	— ⅛
13⅛	4⅛	Transue & Will	1	5⅛	5⅛	5⅛	— ⅛
8⅛	3⅛	Tri-Cont Corp	1	4⅛	4⅛	4⅛	+ ⅛
9⅛	3⅛	Truscon Steel	4	4⅛	4⅛	4⅛	— ⅛
		U					
81⅛	38	Underwood-Ell (2)	3	45	44⅛	44⅛	— ⅛
50⅛	35⅛	Un Carbide (1.40)	16	41⅛	40⅛	41⅛	+ ⅛
20⅛	13⅛	Un Oil Calif (1)	1	15⅛	15⅛	15⅛	— ⅛
133⅛	90	Un Pac (6)	2	96⅛	96	96	+ ⅛
86	71⅛	Un Pac pf (4)	3	78	77	77	3
37⅛	13⅛	Unit Aircraft	53	15⅛	14⅛	14⅛	— ⅛
29⅛	23	Unit Bis (1.60)	2	24⅛	24⅛	24⅛	+ ⅛
120	107	Unit Bis pf (7)	80	113	113	113	....
46⅛	32	Unit Carbon (2.40)	5	42⅛	42	42	— ⅛
8⅛	3⅛	United Corp	5	4	3⅞	3⅞	— ⅛
37⅛	24⅛	United Corp pf (3)	5	27⅛	27⅛	27⅛	— ⅛
77	59	Unit Fruit (2½b)	3	71⅛	71⅛	71⅛	— ⅛
20⅛	14⅛	Unit Gas & Im (1.20)	4	14⅛	14⅛	14⅛	— ⅛
15⅛	6⅛	U S & For Sec	1	7⅛	7⅛	7⅛	— ⅛
50½	34⅛	U S Gypsum (1)	16	41	40⅛	40⅛	— ⅛
141	113	U S Gypsum pf (7)	10	134	134	134	....
64⅛	34⅛	U S Indus Alco	1	37	37	37	+ ⅛
33	15⅛	U S Pipe (½)	3	18⅛	18⅛	18⅛	— ⅛
12⅛	4	U S Real & Im	6	5⅛	5⅛	5⅛	— ⅛
24	11⅛	U S Rubber	14	16⅛	16	16	+ ⅛
61¼	24½	U S Rub 1 pf	9	37⅛	36⅛	36⅛	+ ⅛
140	96⅛	U S Smelt R (7g)	13	133⅛	131⅛	131⅛	+ ⅛
59⅛	32⅛	U S Steel	60	33⅛	32⅛	33⅛	— ⅛
99⅛	77	U S Steel pf (2)	10	78	77	77	— 2⅛
8	2⅛	Unit Strs A	1	3⅛	3⅛	3⅛	— ⅛
3	⅛	Univ Pipe & R	3	1⅛	1⅛	1⅛	— ⅛
		V					
1⅛	⅛	Vadsco	1	⅛	⅛	⅛	— ⅛
93	52⅛	Van Ra 1 pf (7)	20	72	71⅛	72	+ 1
31⅛	14	Vanadium	8	16⅛	16	16⅛	— ⅛
30⅛	24⅛	Vick Chem (2.00b)	1	34	34	34	+ 1
3⅛	1⅛	Va-Caro Chem	7	3⅛	3⅛	3⅛	— ⅛
26	18	Va-C Chem 6% pf	8	17⅛	15⅛	17⅛	+ ⅛
80	65	Va El & P $6 pf (6)	30	78⅛	78⅛	78⅛	+ ⅛
		W					
8⅛	2⅛	Wabash pf A	5	3	3	3	— ⅛
8⅛	4⅛	Waldorf Sys	3	5	4⅞	5	....
103	84⅛	Walgreen pf (6½)	10	108¼	108⅛	108⅛	+ ⅛
6⅛	2⅛	Walworth	1	3⅛	3⅛	3⅛	— ⅛
3⅛	1⅛	Ward Bak B	1	2	2	2	....
36	25	Ward Bak pf (2)	2	24⅛	24½	24½	— ⅛
6⅛	3	Warner Pict	6	4⅛	4	4	....
13⅛	5⅛	Warren Bros	2	6⅛	6⅛	6⅛	....
31	13⅛	Warren Fdy & P (⅛g)	3	17⅛	17⅛	17⅛	....
28½	18⅛	Wess O & S (½)	20	28⅛	27⅞	27⅞	....
64	52⅛	Wes O & S pf (4)	1	64	64	64	+ ⅛
79	51⅛	W Penn El 7% pf (7)	80	70	70	70	....
68⅛	45	W Penn El 6% pf (6)	40	58½	57⅛	57⅛	— 1⅛
6⅛	1⅛	West Dairy A	1	2	2	2	....
2⅛	⅛	West Dairy B	1	⅛	⅛	⅛	....
17⅛	4⅛	West Pac pf	2	7⅛	7⅛	7⅛	....
66⅛	30⅛	West Un Tel	7	34	33⅛	33⅛	— ⅛
47⅛	27⅛	West El & M	17	32⅛	31	31	— ⅛
27⅛	14⅛	Westvaco Chl (.40)	3	21⅛	21	21	— ⅛
9	4⅛	Wilson & Co	3	7⅛	7⅛	7⅛	— ⅛
26⅛	11½	Wilson A	20	22⅛	22	22⅛	— ⅛
84⅛	53	Wilson pf (5½k)	3	81⅛	81⅛	81⅛	+ ⅛
54⅛	41⅛	Woolworth (2.40)	2	49⅛	49⅛	49⅛	— ⅛
75	16⅛	Wright Aero	10	43⅛	43⅛	43⅛	+ 1⅛
66⅛	54⅛	Wrigley Jr (3⅛b)	3	64	64	64	+ ⅛
		Y					
7¼	2⅛	Yell Trk & C	1	3⅛	3⅛	3⅛	....
33⅛	13¼	Youngst Sh & T	5	15⅛	15⅛	15⅛	— ⅛
		Z					
7⅛	3⅛	Zonite Prod	1	4	4	4	— ⅛

XD—Ex-dividend. EX—First sale since former dividend date or dates. XR—Ex-rights (a) Plus extras. (b) Including extras. (e) Paid last year. (f) Payable in stock. (g) Paid so far this year. (h) Cash or stock. (k) Accumulated dividend paid this year.

Daily Stock Trends

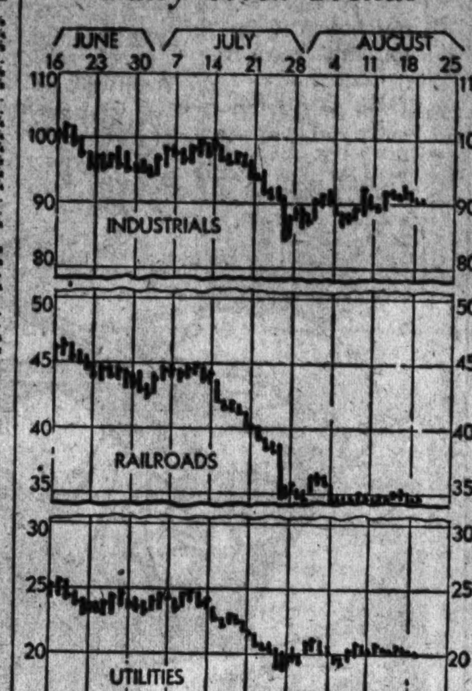

Dow-Jones Averages

New York, Aug. 20 (AP).—Dow-Jones averages:

Stocks—	Open.	High.	Low.	Close.	Net ch.
30 industrials	90.74	91.02	90.08	90.44	—0.42
20 railroads	34.70	34.83	34.48	34.54	+0.18
20 utilities	20.12	20.21	20.03	20.10	—0.03
Bonds—					
40 bonds				93.11	—0.01
10 1st railroads				100.36	+0.07
10 second railroads				75.52	unch.
10 public utilities				98.84	+0.03
10 industrials				97.22	—0.13

Sugar Futures Move Lower In Past Week

Coffee Turns Irregular as Early Advances Are Shut Out.

New York, Aug. 20.—Sugar futures lost 4 to 7 points during the week under review. No action on the Cuban treaty and a quiet and inactive raw market contributed to the easier tone which was reported the, result of hedge selling and September liquidation. As the week ended the market was barely steady and about at the low. Sales of "excess quota" Philippines at as law as 2.63, 17 points under last week's price, had a depressing effect on the raw market.

Talk of a ruling that would enforce the shipment before October 15 of the entire Philippine surplus for this year, which is estimated in the neighborhood of 250,000 tons was given as one reason for the aforementioned sales.

Only one lot of Cubas was reported sold during the week at 1.78, down 4 points, but just beyond the spot limit on arrival. If conditions in the beet-sugar fields continue as of the reported August 1 condition, it is estimated that only 1,100,000 short tons raw value will be made, a drop of over 600,000 tons from the 1933 production and over 400,000 tons less than the quota given the United States beet companies this year under the Jones-Costigan bill. Beet sugar deliveries during July were under July last year but the seven months' total indicated a gain of 23.8 per cent over the similar period in 1933.

The London market has been quiet during the week. Raws there sold down to the equivalent of 93 cents f. o. b. Cuba, but as the week ended most sellers were asking 96 cents, which compares with a 97½-cent price at the end of last week.

Coffee futures after moving into new high ground for the current move on Monday, sagged and moved irregularly lower during the balance of the week. A slackening of covering against sales of actuals left the market somewhat empty on the buying side. Santos was 3 lower to 6 higher, while the Rio contract was 16 to 26 points lower for the week.

Brazilian minimum temperatures are being watched carefully but so far have kept above the frost levels. Further news on the drought conditions in Brazil indicate that the growing crop may be adversely affected. Although activity in the local spot market has slackened, prices have held steady. Santos 4's are quoted at from 11⅝ cents to 11¾ cents, the latter price equal to the high of the year.

Brazilian destruction figures received showed 582,000 destroyed during the first half of August, next to the highest half-monthly total so far this year. Exports and movement of Colombian coffee to ports has fallen off considerably when compared to the same period last year as the result of the heavy rains last fall which damaged the current harvest. The exports since July 1 reach only 295,000 bags against 436,000 during 1933.

Trade Failures Fall Lowest in Over Month

New York, Aug. 20.—Business failures in the United States for the week ended August 9 dropped to the lowest level in over a month. The total reported to Dun & Bradstreet, Inc., was 209, against 220 the week previous and 349 a year ago.

Decreases appeared in the East and West, while the number for the Pacific section showed no change. An increase was shown for the South. The number of failures with liabilities of $5,000 and over was 139, against 122 last week and 221 a year ago.

Insolvencies in the Dominion of Canada numbered 26, against 27 last week and 28 for the corresponding period in 1933.

The weekly record of business failures in the United States, with figures for the corresponding weeks in both preceding years, is given below:

	1934	1933	Pct.	1932
Aug. 9	209	349	—40.1	650
Aug. 2	220	352	—37.5	670
July 26	215	332	—35.4	609
July 19	234	366	—36.1	636
July 12	211	343	—38.5	650
July 5	181	265	—31.7	498
June 28	229	345	—33.6	661
June 21	233	373	—37.5	617
June 14	251	396	—36.6	613
June 7	239	401	—40.4	571
May (av.5 w'k)	224	433	—48.3	649
Apr. (av.4w'k)	251	439	—42.8	648
Mar. (av.4w'k)	244	427	—42.8	658
Feb. (av.4w'k)	260	580	—55.2	685
Jan. (av.5w'k)	309	675	—54.2	793
32 weeks	7,888	14,842	—46.9	21,351

Named Chairman

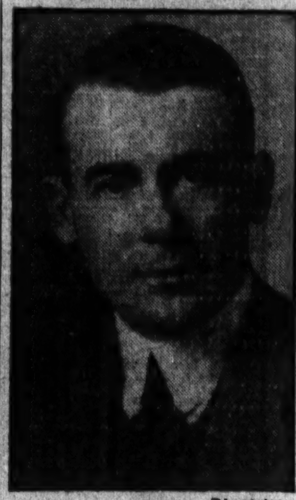

Edmonston.

PAUL H. PRIMM, of the Mutual Life Insurance Co. of New York, who has been appointed chairman of the legislative committee of the District of Columbia Life Underwriters Association.

Exchange Rule Revised to Agree to Trade

Contract Now Provides for Delivery of Commodities at Any Point.

Philadelphia, Pa., Aug. 20.—For the purpose of broadening the market and to conform to prevailing trade practices, the basis of contract in the canned foods futures trading on the Commercial Exchange, of Philadelphia, has been changed to provide for delivery of commodities at any point, with freight allowance to New York. The buyer will have the option to name destination with a freight adjustment to the New York rate.

Prices under the new form of contract will represent the cost of the commodity plus the freight to New York. Announcement of the change in rules providing for this new form of contract is being made by the exchange today, effective Monday, August 20.

The change in contract is designed to stimulate the use of this market by providing track delivery with allowance of freight costs by the seller to New York, the most concentrated large consuming area in the country. Previous contracts provided for warehouse delivery in Philadelphia.

Another alteration in rules announced by the exchange provides for a change from unlabeled to labeled cans, a practice generally followed in the trade.

In making the announcement, the exchange states that "the new contract conforms more closely to present commercial practices and at the same time it retains such safeguards as adequate margins, Federal grading, definite commissions, and clearly understood, simple, and flexible terms."

The Canned Foods Division of the Commercial Exchange was established in the spring of this year, opening for trading on May 7. It was set up for the purpose of providing an open market for futures trading in canned foods, the first of its kind ever established.

Trading is carried on in canned tomatoes, corn, peas, and green stringless beans, the unit of trading being 1,000 cases of 24 cans each, No. 2 size. Trading is conducted for delivery in various months within the period of one year, and certification of grades is by the United States Department of Agriculture.

Prices quoted are in cents per dozen cans, with minimum change in quotations ½-cent per dozen, a fluctuation of ½-cent being equivalent to $10 on a contract of 1,000 cases.

Ship Movements

At New York.

Arrived Yesterday.

American Banker, from London.

Sail Today.

Exeter, for Beirut.

New Columbia, for Lagos.

Sail Tomorrow.

Black Heron, for Rotterdam.

Delaware, for Copenhagen.

President Roosevelt, for Hamburg.

New York, for Hamburg.

Sails Thursday.

Seanmail, for Leningrad.

Reported by Radio.

Stavangerfjord, from Oslo: due at Thirtieth street, Brooklyn, today.

Westernland, from Antwerp: due at pier 60, North River, today.

Drottningholm, from Gothenburg: due at pier 97, North River, tomorrow.

Excambion, from Mediterranean ports: due at pier F, Jersey City, tomorrow.

Ilenstein, from Antwerp: due at Weehawken docks, tomorrow.

Roma, from Naples: due at pier 97, North River, tomorrow.

Stuttgart, from Bremen: due at pier 84, North River, tomorrow.

Bremen, from Bremen: due at pier 86, North River, Thursday.

Lafayette, from Havre: due at pier 57, North River, Thursday.

Washington, from Hamburg: due at pier 61, North River, Thursday.

50 Stocks Rise $53,773,520 In Listed Value

25 Representative Issues on Chicago Exchange Gain $12,137,625.

New York, Aug. 20.—The market value of 50 representative stocks listed on the New York Stock Exchange at the close of business for the week ended August 18 was $11,393,853,920, an increase of $53,773,520, or 0.47 per cent, as compared to the market value of $11,340,080,400 at the close of the preceding week, according to a compilation by Paul H. Davis & Co., members of the New York Stock Exchange.

At the close of the corresponding week a year ago, the same 50 stocks had a market value of $13,669,836,500, indicating a decrease during the year of $2,275,982,580, or 16.65 per cent.

Chicago, Aug. 20. — Twenty-five representative stocks listed on the Chicago Stock Exchange had a market value at the close of business for the week ended August 18 of $530,418,825, an increase of $12,137,625, or 2.34 per cent, as compared with the market value of $518,281,200 at the close of the previous week, according to a compilation by Paul H. Davis & Co., members of the Chicago Stock Exchange.

At the close of the corresponding week a year ago, the same 25 stocks had a market value of $579,295,200, indicating a decrease during the year of $48,876,375, or 8.44 per cent.

Trade Activity Drops Slightly

New York, Aug. 20.—A drop of one point in the Dun & Bradstreet Business Activity Barometer, due entirely to the sharp recession in steel mill activity brought the index for the current week close to the year's low point. The barometer for the week ended August 15 registered 61.7, as compared with 62.7 in the one preceding and 71.1 in the second week of June, the high point of this year. At this time last year the index stood at 68.4. Although the drop from this year's peak amounts almost to 10 points and the decline from a year ago is equal to 9.8 per cent, the current figure still is nearly 40 per cent above the depression low of March, 1933.

Following will be found the Dun & Bradstreet Business Activity Barometer and its components for recent weeks. (1928-1930 equals 100):

	Activity Barometer	Steel Production	Car Loadings	Electric Power	Bank Clearings	Food Price Index
Aug. 15, '34	61.7	31.9	59.9	83.0	46.8	72.9
Aug. 8, '34	62.7	37.4	59.8	82.6	45.9	71.9
Aug. 1, '34	62.8	37.2	61.3	83.9	46.1	70.5
July 25, '34	62.7	38.5	60.5	83.2	45.8	70.5
July 18, '34	63.7	40.7	62.0	83.6	45.1	70.1
July 11, '34	64.0	39.5	64.9	83.6	44.5	69.4
July 4, '34	62.0	21.5	63.6	85.6	44.0	69.5
June 27, '34	68.0	56.8	63.2	84.7	44.1	69.7
June 20, '34	70.8	70.1	62.0	84.2	44.0	70.1
June 13, '34	71.1	69.0	63.3	84.6	44.5	69.5
June 6, '34	70.4	67.8	62.7	82.9	44.1	70.2
May 30, '34	69.6	66.5	62.0	82.9	45.7	68.3
May 23, '34	68.1	62.2	60.9	82.7	46.5	68.0
May 16, '34	68.1	63.8	61.1	82.4	46.4	66.7
May 9, '34	68.6	63.7	62.1	82.4	46.1	67.0
May 2, '34	67.9	61.6	61.4	83.6	46.4	66.5
Apr. 25, '34	67.6	60.0	61.5	83.8	46.2	67.0
Apr. 18, '34	65.7	56.2	59.7	82.3	46.0	67.0
Apr. 11, '34	66.3	52.6	64.0	81.9	45.1	66.4
Apr. 4, '34	65.3	48.3	63.7	82.6	45.8	66.1
Mar. 28, '34	66.7	50.8	66.3	81.3	46.3	66.3
Mar. 21, '34	66.3	52.1	64.8	81.2	46.1	66.7
Mar. 14, '34	66.0	52.1	63.5	80.7	44.8	66.8
Mar. 7, '34	66.9	54.5	64.8	80.6	44.4	67.1
Feb. 28, '34	66.7	52.8	65.6	80.0	43.4	67.2
Feb. 21, '34	64.8	50.5	62.6	79.0	41.7	67.2
Feb. 14, '34	63.4	46.6	61.7	79.3	42.6	66.2
Feb. 7, '34	62.6	44.8	62.7	78.2	42.9	65.1
Jan. 31, '34	61.6	42.2	62.3	78.7	43.6	63.8
Jan. 24, '34	61.7	41.0	61.7	78.7	43.6	63.5
Jan. 17, '34	63.1	45.0	64.3	78.3	43.4	63.0
Jan. 10, '34	64.2	42.2	66.9	79.9	44.1	62.2
Jan. 3, '34	61.1	42.6	60.8	80.7	43.0	60.7
Aug. 16, '33	68.4	75.7	59.0	81.4	43.4	61.1

Money Markets

Foreign Exchange.

New York, Aug. 20 (AP).—Foreign exchange irregular; Great Britain in dollars, others in cents.

Great Britain—Demand, 5.06⅝; cables, 5.05⅞.

France—Demand, 6.67; cables, 6.67.

Demand Rates.

Italy	8.68½	*Austria	19.13
Belgium	23.77	*Hungary	30.10
Germany	40.20	Rumania	1.02
Holland	68.55	*Argentina	33.90
Norway	25.58	*Brazil	8.65½
Sweden	26.26	Tokyo	30.18¾
Denmark	22.74	Shanghai	35.25
Finland	2.25	Hongkong	39.12¼
Switzerland	33.01	Mexico City (silver peso)	27.95
Spain	13.83	Montreal in New York	102.56¼
Portugal	4.64		
Greece	.96		
Poland	19.13	New York in Montreal	97.43¾
Czech'vakia	4.20½		
Yugoslavia	2.32		

*Nominal.

New York.

Call money steady: 1 per cent all day. Time loans steady; 60 days, to 6 months, ¾@1 per cent. Prime commercial paper, ¾. Bankers' acceptances unchanged. 30 days, ⅛@⅛; 60 to 90 days, ⅛@⅛; 4 months, ⅛@¼; 5 to 6 months, ⅛@⅛.

Rediscount rate, New York Reserve Bank, 1½ per cent.

Bar silver steady, unchanged at 49¾.

London.

Bar gold declined 1 pence to 138s 3d. (U. S. equivalent $35.18 on basis of sterling opening at $5.08⅛.)

Money, ¾ per cent. Discount rates, short bills, ¾; three-month bills, ¾ per cent.

Bar silver steady, unchanged at 21⅝d.

Paris.

Three per cent rentes 71 francs 15 centimes; 4½ per cent rentes 86.20.

Exchange on London, 76.31. The dollar was quoted at 15.01.

Cotton Prices Advance After Early Declines

October Closes at 13.12 as General Market Rises 19 to 26 Points.

New York, Aug. 20 (AP).—Partial reactions from an opening advance in cotton today were followed by renewed firmness in the late trading after covering and scattered buying.

Reports of continued dry hot weather in the Southwest and a firmer technical position aided the upturn. December contracts, after selling up to 13.39, early reacted to 13.27 but later advanced to 13.43 and closed 13.41. The general market closed very steady at net advances of 19 to 26 points.

The opening was steady at an advance of 6 to 9 points in response to steady Liverpool cables and reports of continued unfavorable weather over the week end.

Further Liquidation.

The initial demand was supplied by further liquidation and southern selling, but offerings were comparatively light and active months sold about 15 to 16 points net higher.

Realizing supplied the demand at these figures, however, and the market eased off under comparatively light offerings.

The failure of the detailed weather reports showing hot dry in Texas over the week-end to bring in a more aggressive demand was evidently a disappointment to early buyers, but after selling off 10 or 12 points from the best, prices rallied on renewed covering.

Absence of Hedging.

The absence of hedging in any important volume was a contributing factor on the late advance to 13.27 for October and 13.60 for March. Closing quotations were within a point or two of the best for the day.

General business was comparatively quiet during the day, as if traders were inclined to await further developments in the textile labor situation or possibly a better line on the end-August crop report.

Exports today, 4,410 making 157,553 so far this season. Port receipts, 11,785. U. S. port stocks, 2,385,637.

Futures Price Range.

	High	Low	Last
Oct.	13.27	13.12	13.25-27
Dec.	13.43	13.27	13.41-43
Jan.	13.48	13.33	13.48
March	13.60	13.46	13.59-60
May	13.68	13.53	13.68
July	13.77	13.59	13.76-77

Spot quiet; Middling 13.40.

Cottonseed Oil.

Bleachable cottonseed oil showed firmness today, closing 3 to 7 points net higher. Sales were 225 contracts, of which 112 were in the way of switches. Firmness of cotton, lard and hogs and buying by refining interests of the nearby positions, constituted the main market factors. Bleachable spot, nominal; September closed $6.78; October, $6.84; December, $7.01; January, $7.06; March, $7.24.

New York Produce.

New York, Aug. 20 (AP).—EGGS—Receipts, 7,623. Market firm. Mixed colors, special packs or selections from fresh receipts, 24@27½; standards and commercial standards, 22@23; firsts, 21; seconds, 19@19½; mediums, 40 lbs., 18@18½; dirties, No. 1, 42 lbs., 18@18½; undergrades, 16½@17½; average checks, 16@17. Refrigerator, special packs, 22½@23½; standards, 21¾@22; firsts, 21; seconds, 19@19½; mediums, 18@19. White eggs, resales of premium marks, 33@34; nearby special packs including premiums, 31@33; nearby and Midwestern hennery, exchange specials, 28@30; nearby and Midwestern exchange standards, 26@27; marked medium, 25@27; pullets, 21½@22; peewees, 19½@20; Pacific Coast, fresh shell treated or liners, fancy, 32@33; Pacific Coast, standards, 31@32; Pacific Coast, shell treated or liners, mediums, 29@30; Pacific Coast, pullets, 24@25; refrigerators, nearby, large, 22@26; Pacific Coast, large, 27@29; brown, resales of premium marks, 33½@34½; nearby and Western special packs, private sales from store, 24@33; Western standards, 23@23½.

POULTRY—Live, irregular. Chickens, freight and express, unquoted; broilers, freight, 15@22; express, 12@22; fowls, freight, 14@18; express, 13@18; roosters, freight and express, 10; turkeys, freight, 10@15; express, 12@15; ducks, freight, 10; express, 14. Dressed poultry steady to firm. Chickens, fresh, 15@26; frozen, 21@26; fowls, fresh and frozen, 9@20; old roosters, fresh and frozen, 10@12; turkeys, fresh, 30@32; frozen, 17@28; ducks, fresh, 13@15; frozen unquoted.

BUTTER—6,882, steady to firm. Creamery, higher than extra, 28½@29¼; extra (92 score), 28@28¼; first (88-91 scores), 25@27¾; seconds (84-87 scores), 24@24½; centralized (90 score), 27.

CHEESE—338,914, easier. State, whole milk flats, fresh, specials, 16; fancy, 15½, do, held, specially cured specials, 19@20; regular cured, 18@18½; average run, 17@17½.

SUGAR—Raw was unchanged today with spots quoted at 3.28. No sales were reported, but it was believed that sugars in prompt positions were obtained at this level, with refiners generally showing no interest above 3.25. Refined was unchanged, and while a fair withdrawal demand was reported, new business was still light and supplied through resale offerings. Prices were quoted at 4.75 for fine granulated by refiners and at 4.70 for second hands.

COFFEE—Spot, quiet; Rio No. 7, 9⅝; Santos No. 4, 11⅝. Rio futures closed easy; sales, 8,000 bags. †September, 7.95; December, 8.05; March, 8.14; May, 8.20; †July, 8.25. Santos futures easy; sales, 15,000 bags. †September, 10.90; †December, 10.96; March, 11.00; †May, 11.07; †July, 11.12.

†Nominal.

Richmond Markets.

Richmond, Aug. 20 (AP).—Note—The prices quoted are those prices received by farmers and commission merchants for small lots sold to retail merchants and others. All sales made through commission merchants are subject to the commission charges. The only carlot prices quoted are those for live stock sales at the stock yards.

FRUITS AND VEGETABLES—Receipts fairly liberal; market steady. Potatoes, 100-lb. sacks, 1.00; bushel packs, 50@60 bu. as to quality. Sweet potatoes—1.50@1.75 a bu. Cabbage, choice stock, 2.00 a hundred lbs. String beans, 1.00@1.25 a bu. Tomatoes in more liberal supply. From 75@1.00 a bu. as to quality. Peaches scarce, choice and fancy packs, 2.50@3.00 a bu. Summer apples, choice and fancy bu. packs, 1.35@1.50. Oranges, 4.50@5.00 a box. Lemons, 6.00. Lettuce, 4.75. Celery, 3.00@3.25. Watermelons from 5.00@15.00 a hundred as to size. Cantaloupes, 1.50@4.00 as to size.

BUTTER—Receipts moderate; market steady at 1 cent higher: Virginia creamery in lb carton packs, jobbing lots, 32 a lb.; packing stock, 11 a lb.

EGGS—Receipts moderate; market steady. Average run nearby fresh receipts, mixed colors and sizes, 18@21 as to weight; strictly choice hennery whites, 24; asking 25; Western fresh firsts at 24.

POULTRY—Receipts moderate and not much change in market quoting bulk of sales. Leghorn hens, 9; few choice, 10; bulk of colored hens, 13@14; asking 15 on strictly choice heavy Rocks, few offered. Broilers steady, bulk of sales, Leghorns, 14@15; Reds, 16@17; Rocks, 18@20 lb., live weights.

HOGS—Receipts very light; market steady at stronger prices. Choice butcher stock at 6.75 top. Other grades and classes as to weight and quality.

CATTLE—Receipts moderate; market steady and practically unchanged from last week's closing sales. Veal calves, practical top at 6.00, few fancies asking higher; cows, 1.75@3.25 as to quality; bologna bulls, 2.25@2.75; butcher bulls, 3.00@3.25 or above. Heifers, 3.00@5.00; steers, common and medium grass run, 3.00@5.50; best grassers, 6.00@6.50; fed steers to 7.00 or a little above.

SHEEP—Receipts light; lambs quotable 4.00@6.50 for bulk of run, strictly choice possibly slightly above. Ewes steady and quotable unchanged, 1.00@3.00 for bulk of sales.

WOOL—Receipts very light, market slow and about steady, local dealers paying 22 lb. for choice wool.

Steel Market Depressed as Orders Lag

Prices and Employment Up for Year; Output Is Down.

Cleveland, Aug. 20.—Seven weeks have elapsed since consumers stocked up with steel, and the failure of new demands to appear long after the time anticipated, with widespread labor difficulties and increasing uncertainties regarding Government policies, is exerting a pronounced depressing influence in the markets, states the magazine Steel.

Scanning the immediate horizon, steelmakers can see only prospects for additional Government work and some revival in automobile requirements.

To find a counterpart of the doubt that prevails among steel sellers it is necessary to go back to the beginning of the Administration's recovery program. A year of the steel code—the anniversary of which fell on Sunday—finds steel wages, prices and employment enhanced 8 to 10 per cent, and iron and steel production down 55 to 57 per cent.

Auto Output Down.

Automobile output, continuing to decline, last week was slightly under 54,000 cars, though the recession is meeting with unusual resistance, the reduction in output from the week of July 14 being only 20 per cent.

Some prolonged shutdowns in the automobile industry will be made over the Labor Day period and the month is expected to be the slowest in motorcar productivity since January. Though the first steel tonnage releases for 1935 models appear to be scheduled for that month, it is generally believed that it will be late in September or October before actual rolling of the steel commences.

While many of the lighter finished steel rolling mills are idle, awaiting accumulations of miscellaneous orders, structural shape mills are operating at a relatively high rate, mainly on Government awards. Architects and engineers have few new projects before them; a survey of 40 in one of the leading industrial districts last week revealed prospective steel tonnage from the total number is less than 2,000 tons.

U. S. Loan Menaced.

A local political dispute in Allegheny County (Pittsburgh) threatens to cause the Government to withdraw a loan for bridges requiring 50,000 tons of steel. Including 5,000 tons for a viaduct at Baltimore, structural steel awards for the week amounted to 13,000 tons, compared with 23,882 tons in the preceding week.

Rail mills this month are completing the last of the rail orders placed earlier in the year under Government sponsorship. Railroad equipment repair this year, generally, has not measured up to expectations, due to mounting costs—estimates in some instances exceeding Federal loans. The Baltimore & Ohio has opened several car and locomotive repair departments to complete its PWA repair program. Illinois Central is to award eleven Diesel locomotives this month.

Steelmakers look for a fairly good seasonal recovery in agricultural requirements this fall, basing hopes on the increase in farm product prices and Government subsidies, to offset some of the loss caused by the drought.

Bookings Are Larger.

Though actual steel bookings so far this month are larger than for the comparable period in July, orders chiefly are for rounding out inventories. In some districts the volume is 50 per cent larger, though tonnage is far below anticipated quotas. Current shipments are one-fifth to one-fourth those of June.

Notable among specific orders is an award of 2,000 tons of steel pipe for Standard Oil of California, with prospects for early placing of 14,000 additional tons for a 108-mile line. The Department of Agriculture has purchased 749 tons of telephone wire.

Within two weeks steelmakers will begin to formulate prices for fourth quarter, to open books September 1. Reduced demand has precluded any broad test of the increases named for third quarter.

Naval Ship Bids.

Last week bids on the 12 naval ships to be built by private yards were opened and apparently full code prices were quoted. The real test, however, is expected shortly when the Government—offering to let steelmakers cut code prices 15 per cent—receives bids for 12 ships for construction in the Navy's yards. These 24 vessels require approximately 40,000 tons of steel.

Steelworks operations last week dropped 6 points to 21½ per cent. Pittsburgh was down 4 points to 15 per cent; Chicago, 4 to 28; Wheeling, 4 to 26; Cleveland, 19 to 13; Buffalo, 9½ to 23½; eastern Pennsylvania, 2½ to 20½; New England, 9 to 29, and Youngstown, 16 to 22. Birmingham advanced 5 points to 25 per cent, while Detroit held at 77 per cent.

Steel's price composites are unchanged, the iron and steel index holding at $32.23; finished steel, $54, and steelworks scrap, $9.96.

New York Bank Stocks React in Past Week

New York, Aug. 20.—New York City bank stocks recorded a moderate reaction during the past week. The aggregate value of 16 leading issues, according to records compiled by Hoit Rose & Troster, totaled $1,408,837,000 on August 17, as compared with $1,445,985,000 at the close of the previous week, a decrease of $37,149,000, or 2.57 per cent.

The current average yield of the 16 issues of 5.68 per cent compares with a yield of 5.53 per cent on August 10. The current market value is now 1.15 times their known book value, unchanged for the week, and based upon current figures the 16 issues are now quoted at an average of 10.0 times their known earnings, against 10.3 times at the close of the previous week.

Transactions on N. Y. Curb Market

(Associated Press.)

Total stock sales yesterday 82,000 shares. Year ago, 238,000 shares. Total bond sales today $1,700,000. Year ago $2,747,000.

Sales in hundreds.		High	Low	Close
	A			
2	Ainsworth	14¾	14¾	14¾
2	Alum Co pf (1½)	62½	62	62
.50	†Am Cit P&LA (3h)	29	29	29
1	†AmCitP&LB (.10g)	2	2	2
9	Am Cyan B (½g)	18	17⅞	17⅞
2	Am Gas&El (1a)	21¼	21⅛	21⅛
.25	Am G&E pf (6)	86¼	86¼	86¼
.50	Am Laun Mch (.40)	12⅛	12⅛	12⅛
2	Am L&T pf (1½)	20½	20¼	20¼
1	†Am Maracaibo	⅝	⅝	⅝
10	Am Sup Power	2	1⅞	2
1	Ark Nat Gas A	1	1	1
2	Armstrong Ck (½g)	18⅛	18	18
1	†As G&EL A	½	½	½
4	As Tel Ut	1/16	1/16	1/16
2	Atl Cst Fish	7½	7⅜	7⅜
10	Atlas Corp	9⅛	9	9
6	Atlas Corp war	3⅛	3	3⅛
3	†Auto V Mach (½g)	4½	4⅜	4½
	B			
1	†Bickfords (.60)	6	6	6
2	Borne Scrym	7	7	7
11	Bras T & L	11¾	11½	11¾
1	†Bridgpt Mach	2⅝	2⅝	2⅝
1	Br Am Oil cou (.80)	14	14	14
7	Br Am Tb B(.753g)	31½	31¼	31¼
.25	Brown Co pf	9	9	9
1	Buf N&EP pf(1.60)	17¼	17¼	17¼
2	Butler Bros	7⅜	7⅜	7⅜
1	Cab & W pf(.099g)	3⅜	3⅜	3⅜
3	Carib Syn	3¾	3¾	3¾
2	Carrier Corp	9⅛	9	9
6	†Catalin Am	5⅜	5¼	5¼
4	Cen St El	⅝	⅝	⅝
1	Cen St E 6 pf	3	3	3
1	†Centrif Pl (.40)	4⅞	4⅞	4⅞
.50	Chesebro (5½b)	123	123	123
24	Cities Service	1⅞	1¾	1⅞
1	Cit Serv pf	17⅛	17⅛	17⅛
.75	Colum G&E pf (5)	70	69½	70
5	Comwlth & So war	1/16	1/16	1/16
.25	Comm P&L 1 pf	3⅜	3⅜	3⅜
2	†Comm Wat Svc	⅜	⅜	⅜
1	Cord Corp (⅛g)	3⅜	3⅜	3⅜
2	Creole Pet	12½	12½	12½
1	†Cresson Gold (.12)	1¼	1¼	1¼
4	Crocker Wh	4¾	4¾	4¾
1	†Crown C Pet	6½	6½	6½
2	†Cust Mex	1⅜	1⅜	1⅜
	D			
1	Darby Pet (½g)	5⅛	5⅛	5⅛
2	Dow Chem (2a)	75	75	75
2	Duval Tex	7	6¾	7
25	El Bond & Sh	11	10¾	10⅞
1	El Pow As (.40)	4	4	4
.10	El Secur Corp pf(5)	80	80	80
9	†Equity Corp	1⅜	1¼	1⅜
1	†Ex-cello A & T	5¼	5¼	5¼
	F			
2	†Falcon Lead	⅛	⅛	⅛
1	†Ferro Enam (½b)	10⅛	10⅛	10⅛
13	†Fidelio Brew	1	1	1
1	Fisk Rub	8¾	8¾	8¾
6	Flintkote A	12⅛	11⅞	11⅞
4	Ford M Can A (½g)	20¼	19⅞	20
3	Ford Mot Ltd	8¼	8⅛	8¼
	G			
1	†Gen Aviation	3¾	3¾	3¾
4	Gen Invest	½	½	½
8	Gen Invest war	3-32	1/16	1/16
.10	Gen Pub S pf	26	26	26
.50	George Pow pf (6)	50¼	50¼	50¼
8	Glen Alden	20⅛	19⅝	20
2	†Gold Seal Elec	1⅛	1	1
5	Goldfield Con	1/16	1/16	1/16
.50	†Gorch Inc pf	17⅛	17⅛	17⅛
1	Gray Tel P S	10	10	10
1.60	Gt Atl&P nv (7b)	131	130	131
.50	Gt Nor Pap (1)	22	22	22
4	Greyhound	18⅛	17¾	18
2	Gulf Oil Pa	55	55	55
	H			
3	†Hartman Tob	1⅝	1½	1⅝
2	†Hir Walker	24⅛	24⅛	24⅛
3	Holling Gold(1.10b)	20⅜	20⅜	20⅜
49	†Hudson Bay M&S	15⅜	14½	15¼
4	Humble Oil (1)	42⅞	42½	42⅝
16	Imp Oil Can (.65b)	15⅛	15	15⅛
3	Imp Tb Brit (.675g)	33	33	33
1	Ind Pipe Line (.30)	4⅛	4⅛	4⅛
1	†Int Mining	13⅝	13⅝	13⅝
5	Int Mining war	6	6	6
8	Internat Pet (1.56b)	28¾	28½	28¾
	K			
2	†Ker Lake	½	½	½
1	Kirby Pet (.10g)	2	2	2
	L			
1	Lake ShoreM (2½b)	54	54	54
1	†Leonard Oil	⅜	⅜	⅜
7	Lib McN & L	7	6⅞	6⅞
1	†Lion Oil	4	4	4
1	Lone Star Gas	5¼	5¼	5¼
2	†Louis-L & E	3⅝	3⅝	3⅝
	M			
1	†McCord Rad B	5	5	5
1	McWill&Dredg (1)	22	22	22
2	Marion St Shov	1⅝	1⅝	1⅝
1	Maryland Cas	1⅜	1⅜	1⅜
1	Mass Util Asso	1¾	1¾	1¾
11	†Mavis Bott A	1/16	¼	1/16
1.25	Mercant Strs pf (7)	61	60	61
4	Mid West Util	1/16	⅛	1/16
6	†Molybdenum vtc	7	6¾	6⅞
2	Moore Drop Forg A	16½	16½	16½
2	Mount Prod (.60)	4½	4½	4½
	N			
5	†Nat Bellas Hess	2⅝	2½	2½
	N			
1	†Nat Container (1g)	36	35½	36
1.75	Nat Dairy pf (7)	100	100	100
3	Nat Fuel G (1)	15¼	15	15¼
2	†Nat Invest	1¼	1¼	1¼
1	Nat Invest war	1/16	1/16	1/16
1	Nat P&L pf (6)	44½	44½	44½
3	Nat Service	⅜	⅜	⅜
2	Nat Sug Ref (2)	35	35	35
11	†Natomas Co (.60)	9	8⅞	9
1	Nehi Corp	2	2	2
1	†Nelson (H)	5½	5½	5½
1	†Newmont Min(½g)	44	44	44
.75	NY Tel pf (6½)	119½	119½	119½
3	Niag Hud Pow	4¾	4¾	4¾
1	Niag Hud A war	⅜	⅜	⅜
1	Niag Hud C war	3-32	3-32	3-32
1	Niag Sh Md B	3	3	3
5	†Nipissing Mns(½g)	2½	2½	2½
15	†Nor Europ Oil	1/16	1/16	1/16
1	Nor Pipe L (½)	5⅝	5⅝	5⅝
5	†Novadel-Ag (2)	21½	21	21
	P			
1	Pac G&E 1 pf(1½)	21½	21½	21½
1	Pac Pub Svc pf	8	8	8
2	†Pan-Am Air (¼g)	34	33½	33½
2	†Pantepec Oil	1½	1⅜	1½
1	Park Rust-Pr (3a)	46	46	46
7	Pennroad	2	1⅞	1⅞
.40	Pepperell (6)	78⅝	75	75
1	Phila Co (.80)	11¼	11¼	11¼
2	†Pioneer Gold (.80)	13	13	13
2	Pitney-Bowes (.20)	3⅜	3⅜	3⅜
3	Pitts Pl Gl (1.40)	49	48¾	49
2	Premier Gld (.12)	1⅜	1¼	1¼
13	†Pruden Inv	5⅝	5¼	5⅝
.10	Pug Sd P 5 pf	10⅝	10⅝	10⅝
.10	Pug Sd P 6 pf	8¾	8¾	8¾
.50	Pure Oil pf	42	40¾	42
	R			
5	Reybarn Inc	2½	2½	2½
1	Reynolds Inv	⅞	⅞	⅞
1	Rich Oil pf	⅝	⅝	⅝
1	†Royal Type	11⅞	11⅞	11⅞
1	Ryan Cons	1	1	1
7	St Regis Pap	2⅝	2⅝	2⅝
	S			
2	Salt Cr Prod (.80)	5⅞	5⅞	5⅞
3	†Schiff Co (2)	27	26¾	27
1	Seaboard Util	1/16	1/16	1/16
2	Seiberling Rub	2⅛	2⅛	2⅛
2	†Selected Indus	1½	1⅜	1⅜
1	†Sentry S Con	⅛	⅛	⅛
.50	Sherwin-Wms (3)	70⅞	70¾	70⅞
10	Silver King C (.60)	11	10¾	11
17	S Am G&P (.20g)	3¼	3⅛	3¼
10	S Penn Oil (1.20)	23¼	22¾	23¼
6	So C Ed B pf(1½)	18⅜	18⅛	18¼
1	†S'land Roy (.20)	5⅛	5⅛	5⅛
5	St Oil Ind (1)	27⅜	27⅛	27⅛
2	St Oil Ky (1)	15¾	15⅝	15⅝
1	St Oil Nebr	9¼	9¼	9¼
1	St Pow & L B	2¼	2¼	2¼
2	†Stand Sil-Lead	1/16	1/16	1/16
1	†Starrett pf	1¼	1¼	1¼
6	†Stein Cosmetics	2⅛	2	2⅛
6	†Sunray Oil	1½	1⅜	1⅜
1	S'shine Min C (.64)	7¾	7¾	7¾
14	Swift & Co (½)	18⅛	17¾	18
6	Swift Int (2)	36½	36⅛	36⅜
	T			
5	Taggart	1¾	1⅝	1¾
1	Tampa El (2.24)	25	25	25
1	Tastyeast A	⅝	⅝	⅝
1	†Teck-Hugh G (.60)	7	7	7
1	Tubize Chat	4¾	4¾	4¾
1	Tubize Chat A	12	12	12
1	†Tung-Sol Lamp	3⅜	3⅜	3⅜
	U			
10	Unit Founders	⅝	1/16	⅝
7	United Gas	2⅛	2	2⅛
5	Unit Gas war	⅜	⅜	⅜
4	Unit Gas pf	32¾	32½	32¾
2	Un Lt & Pow A	2	1⅞	1⅞
1	Un Lt & Pow B	2½	2½	2½
6	Un Lt & P cv pf	8½	8¼	8¼
2	Un Molasses Ltd	4¾	4¾	4¾
1	Unit Shoe M (5b)	65¾	65¾	65¾
1	U S Elec Pow	¼	¼	¼
4	Unit Stores vtc	½	½	½
2	Unit Verde (1)	4½	4½	4½
1	Utah Apex M	1⅜	1⅜	1⅜
2	Util Power & Lt	¾	¾	¾
	V			
1	†Venezuel Pet	½	½	½
	W			
1	†Wayne Pump	⅜	⅜	⅜
45	†Wenden Cop	¼	1/16	1/16
2	†West Va C & C	2⅛	2	2
11	Wright Harg (.55b)	10	9¾	9⅞
	DOMESTIC BONDS.			
	A			
4	Ala Pow 5 '46	90¼	90	90¼
5	Ala Pow 5 '68	72¼	72¼	72¼
2	Ala Pow 4½ '67	67¾	67¾	67¾
21	Alumin Co 5 '52	103½	103⅜	103⅜
8	Alumin Ltd 5 '48	90⅞	90	90⅞
4	Am El&P 6 '57 A	14	14	14
12	Am G&E 5 2028	91¼	90½	91¼
8	Am G&Pow 6 '39	28⅛	26¾	26¾
34	Am G&Pow 5 '53	24⅞	23¼	23¾
18	Am P&L 6 2016	46⅞	45⅝	45⅝
3	Am Roll M 5 '48	89	89	89
8	Appal El Pw 5 '56	98⅝	98½	98½
1	Appal Pow 5 '41	107⅜	107⅜	107⅜
1	Ark P&L 5 '56	70¼	70¼	70¼
30	As Elec 4½ '53	34½	33¼	34
1	As G&E 5½ '38 IC	20⅛	20⅛	20⅛
8	As G&E 5 '50	17⅞	17⅞	17⅞
4	As G&E 5½ '77	20½	20½	20½
8	As G&E 5 '68	17½	17⅛	17⅛
7	As G&E 4½ '49 C	15¾	15⅛	15⅛
5	As Tel Ut 5½ '44	15	15	15
6	As Tel Ut 5½ '44ctf	15	15	15
6	As Tel Ut 6 '33	19	19	19
12	As T&T 5½ '55 A	50	49	49
	B			
3	Baldw Loc 6 '38 ww	115	115	115
8	Baldw Loc 6 '38 xw	93½	93⅛	93⅜
1	Bell T Can 5 '57 B	110⅞	110⅞	110⅞
2	Bell T Can 5 '60 C	111	111	111
5	Beth St 6 '98	120	120	120
7	Birming Gas 5 '59	48½	48	48½
7	Broad Riv P 5 '54	67	66	67
3	Buff G El 5 '56 A	109	109	109
	C			
8	Can N Ry Eq 7 '35E	103½	103¼	103½
1	Can Pac 6 '42	113⅛	113⅛	113⅛
1	Caro P&L 5 '56	77	77	77
1	Cen Ariz L&P 5 '60	80	80	80
4	Cen Ill Lt 5 '43	106	105¾	105¾
1	Cen Ill P S 5 '56 E	64	64	64
1	Cen Ill PS 4½ '81H	57½	57½	57½
12	Cen Ill PS 4½ '67 F	57⅝	57	57
1	Cen Me 4½ '37 E	96¼	96¼	96¼
15	Cen P&L 5 '56	55	54½	55
1	Cen Pow 5 '57 D	52	52	52
3	Cen St El 5½ '54	31¾	31½	31½
8	Cen St El 5 '48	31⅛	31	31
9	Cen St P&L 5½ '53	43	43	43
2	Chi Ry cod 5 '27	56	56	56
14	Cities Ser 5 '50	42	41½	42
5	Cit S Gas 5½ '42	64	63½	64
1	Cit S P&L 5½ '49	40⅛	40⅛	40⅛
3	Cit S Pow 5½ '52	40½	40	40
1	Comw'l Ed 5 '53 A	104⅜	104⅜	104⅜
1	Comw'l Ed 5 '54 B	104⅛	104⅛	104⅛
18	Comw'l Ed 4½ '56C	100⅜	100⅛	100⅛
5	Comw'l Ed 4½ '57D	101	101	101
19	Comw'l Ed 4 '81 F	91⅝	91¼	91⅝
7	Comw'l Ed 5½ '62G	106⅛	106	106
6	Comw'l Sub 5½'48A	80	78⅛	78⅛
2	Conn L&P 5 '62 D	108⅛	108⅛	108⅛
1	Conn Riv P 5 '52	103	103	103
1	Con GEL&P4½'35st	102	102	102
1	Con GEL Bs 4¾ '69	107⅜	107⅜	107⅜
3	Con G Balt 4½ '54	112	112	112
1	Con G Balt 5 '39	109	109	109
1	Con Gas Ut 6½'43A	8⅛	8⅛	8⅛
11	Con Gas Ut 6 '43	43	42	43
3	Con Pub 7¾ '36 stp	85	85	85
3	Consum P 5 '36	105	105	105
9	Cont G&E 5 '58 A	46⅞	46⅛	46⅞
2	Cont Oil 5½ '37	102	102	102
3	Cosg-Mech C 6½ '45	3	3	3
5	Crane Co 5 '40	98⅜	98⅜	98⅜
1	Crucible St 5 '40	92	92	92
3	Cudahy P 5½ '37	103⅜	103⅜	103⅜
2	Cudahy P 5 '46	106⅝	106⅝	106⅝
	D			
2	Dallas P&L 6 '49	107⅜	107⅜	107⅜
29	Dayton P&L 5 '41	107⅜	107⅛	107⅛
5	Denver G&E 5 '49	105⅝	105¼	105¼
2	Dix Gulf G 6½ '37	101	101	101
	E			
9	Ed El Ill 5 '35	102⅜	102¼	102¼
13	El P&L 5 2030	36¾	36⅛	36¼
5	Emp O&R 5½ '42	59⅜	59	59⅜
	F			
3	Fed Water 5½ '54	31½	31¼	31½
5	Firestone T 5 '42	102¼	102¼	102¼
5	Fla P&L 5 '54	58½	58½	58½
	G			
18	Gatineau P 5 '56	95	94¾	94¾
1	Gatineau P 6 '41 B	88¾	88¾	88¾
3	Gen Pub Ut 6½ '56	43½	42	42
3	Gen Refrac 6 '38ww	125	125	125
1	Gen Refrac 6 '38xw	97¼	97¼	97¼
1	Gen W W 5 '43 A	54	54	54
2	Gen Vend 6 '37 ctfs	3⅝	3½	3½
2	Geo Pow 5 '67	77⅞	77⅞	77⅞
4	Geo P&L 5 '78	55	55	55
1	Glen Ald Coal 4 '65	76½	76½	76½
2	Grand Trunk 4 '50	82¾	82¾	82¾
2	Grand Tk 6½ '36	104⅞	104⅞	104⅞
1	Gt Nor P 5 '35	100½	100½	100½
23	Gulf Oil Pa 5 '47	105¼	105¼	105¼
11	Gulf Oil Pa 5 '37	105½	105¼	105½
4	Gulf St Ut 5 '56 A	86⅛	86⅛	86⅛
	H			
3	Hacken Wat 5 '38	106¾	106¾	106¾
1	Hall Pr 5½ '47 A	73¼	73¼	73¼
5	Hous Gulf G 6 '43	75½	75¼	75½
4	Hous L&P 4½ '81 E	101	101	101
9	†Hudson Bay 6 '35	111	110	111
1	†Hygrade F 6 '49 B	66½	66½	66½
	I			
2	Idaho Pow 5 '47	102½	102½	102½
12	Ill P & L 5 '56 C	61½	61	61¼
14	Ill P & L 5½ '57	56	56	56
1	Ill P & L 6 '53	67¾	67¾	67¾
4	Ill P & L 5½ '54 B	66½	66½	66½
2	Ind & Mch 5 '55	93	93	93
3	Ind Svc 5 '63 A	37	36½	36½
2	Indnapls Gas 5 '52	81	81	81
4	Int P Sec 7 '57 E	87	87	87
3	Int P Sec 7 '52 F	86	86	86
1	Int P Sec 6½ '55C	80	80	80
5	Int Salt 5 '51	104¼	104	104
2	Int Sec Am 5 '47	59	59	59
2	Int I&Stl 5½ '46	80½	80	80½
8	Inters Pow 6 '52	34⅞	34	34
11	Inters Pow 5 '57	49½	48	48
19	Int P Svc 5 '56D	53½	52	52
2	Int P Svc 4½ '58	49	49	49
6	Ia-Neb L&P 5 '57	80⅝	80¼	80¼
5	It Pub Svc 5 '57	81	80½	80½
	J			
5	Jer C P&L 4½'61C	95	94⅝	94⅝
6	Jer C P&L 5 '47B	101	100¾	101
	K			
4	Kan G&E 6 2022 A	88⅛	88	88
2	Ky Util 5 '69 I	55	54⅞	55
16	Kop G&C 5½ '50	101	101	101
1	Kop G & C 5 '47	98⅛	98⅛	98⅛
4	Kresge 5 '45 ctf	101¼	101⅛	101¼
	L			
2	Laclede G 5½ '35	69¾	69¾	69¾
21	Lib McN & L 5 '42	93⅜	93	93
9	Long Isl Lt 6 '45	89⅜	89	89⅜
3	Lou G&E Ky 6 '37	102⅝	102⅝	102⅝
1	Lou G&E Ky 4½'61	101⅞	101⅞	101⅞
	M			
1	Manitoba P 5½'51A	63½	63½	63½
6	Mass Gas 5 '55	96½	96½	96½
4	Metro Ed 4 '71	88¾	88¾	88¾
7	Metro Ed 5 '62 F	100	99¾	99¾
10	Mwest Ut 5 '34 ctf	7⅛	7⅛	7⅛
1	Milw G Lt 4½ '67	104½	104½	104½
12	Minn G Lt 4½'50	94	93	93
5	Mo P & Lt 5½ '55	99¾	99¼	99¾
4	Mo Pub Svc 5 '47	44⅛	44⅛	44⅛
2	Monong WP 5½ '53	87	87	87
3	Mont LH&P 5 '51A	110¼	110¼	110¼
3	Mont LH&P 5 '70 B	11	111	111
	N			
5	Narragansett 5 '57	104¼	104¼	104¼
9	Nat Pub S 5 '78 ctf	6⅝	6⅝	6⅝
5	Nat Tea 5 '35	100⅞	100⅞	100⅞
1	Nebr Pw 6 A 2022	97⅞	97⅞	97⅞
5	Nebr Pw 4½ '81	103½	103½	103½
8	Nevada Cal E 5 '56	73	72¼	72½
12	N Eng G&E 5 '50	56	55½	56
12	N Eng G&E 5 '48	56	55⅜	56
7	N Eng G&E 5 '47	56½	56	56⅜
12	N Eng Pow 5½ '54	67½	66½	67
9	N Eng Pow 5 '48	63	62¼	62¼
1	N Orl P S 6 '49 A	31	31	31
10	N Orl P S 4½ '35	49	49	49
2	NY Penn&Oh 4½'35	101⅛	101⅛	101⅛
32	NY Pow&Lt 4½ '67	91⅛	90⅝	91
16	NY St E&G 4½ '80	84	84	84
1	Niag Fall P 6 '50	108	108	108
15	Nor Ind Pub S 5 '69	69	68½	68½
4	Nor Oh P&L 5½ '51	101	101	101
1	Nor Oh Tr&L 5 '56	96¼	96¼	96¼
3	Nor State P 5½ '40	89	89	89
8	Nor State P 4½ '61	91¾	91⅜	91⅜
3	N'west Pow 6'60ctfs	25	25	25
1	Nor'wes P S 5 '57	60	60	60
	O			
2	Ogden Gas 5 '45	96	96	96
5	Ohio Edis 5 '60	95⅛	95⅛	95⅛
5	Ohio Pow 4½ '56 D	102⅝	102⅝	102⅝
5	Ohio Pub S 6 '53 C	101	100½	100½
5	Ohio Pub S 5½'61E	98¼	98¼	98¼
7	Ohio Pub S 5 '54 D	94¼	94	94
5	Okla G&E 5 '50	95⅜	95⅜	95⅜
	P			
1	Pac G&E 4½ '57 E	101½	101½	101½
10	†Pac G&E 4½ '60F	101⅜	101⅜	101⅜
11	Pac G&E 5 '55 D	105	105	105
1	Pac G & E 6 '41 B	113½	113½	113½
7	Pac P&L 5 '55	41½	41	41½
2	Palmer Louis 6 '38	101⅛	101⅛	101⅛
8	Pen Cen P&L4½'77	84⅝	84⅜	84⅝
3	Pen-Oh Ed 5½ '59	61½	61¼	61½
1	Pen Tel 5 '60 C	101	101	101
4	Peo Gas L&C 4 '81B	74⅜	74⅛	74⅜
4	Peop L&P 5 '79	2¼	2⅛	2¼
1	Phila El P 5½ '72	108	108	108
3	Pied El 6½ '60 A	72	72	72
1	Portland G&C 5 '40	79½	79½	79½
4	Potomc Ed 5 '56 E	98	97½	98
1	Pow CorNY6½ '42A	90	90	90
2	Pub Sv N Ill 5 '56	89¼	89¼	89¼
1	Pub SN Ill 5 '66C	84	84	84
2	Pub SN Ill 4½ '80E	78	78	78
16	Pub SN Ill 4½ '81F	78	77⅝	78
5	Pub SN Ill 6½ '37G	94¼	94¼	94¼
1	Pub S Okl 5 '57 D	84	84	84
1	PubSv Sub 5½'49A	76	76	76
38	Pug Sd P&L 5½ '49	47½	46¾	46¾
2	Pug Sd P&L 5 '50C	44⅜	44	44
5	Pug SdP&L 4½'50D	43	43	43
	Q			
1	Queens Bor G5½'52	82¾	82¾	82¾
	R			
1	Rep Gas 6 '45 A	32½	32½	32½
1	Rep Gas 6 '45A cod	32½	32½	32½
2	Roch Cen P 5 '53	35	35	35
1	Roch Ry&Lt 5 '54	110¾	110¾	110¾
	S			
5	St L Gas & C 6 '47	5⅜	5¼	5¼
2	Safe Har W 4½ '79	106	105½	105½
1	San Ant PS 5 '58 B	87½	87½	87½
19	Seattle Lt 5 '49	25	24	24½
7	Servel Inc 5 '48	89	89	89
3	Shaw W&P 4½'67A	94½	94¼	94¼
3	Shaw W&P 4½'70D	94½	94⅜	94½
13	Shaw W&P 5 '70C	102⅞	102⅛	102⅛
1	SEP&L 6 2025 A	66	66	66
4	So Cal Ed 5 '39	108	108	108
5	So Cal Ed 5 '51	105	104⅞	104⅞
2	So Cal Ed 5 '52	105½	104⅞	105½
4	So Cal Ed 5 '54	105	105	105
5	So Cal Gas 5 '37	101¼	101¼	101¼
6	So Cal Gas 4½ '61	97	96¾	96¾
1	So Ind Ry 4 '51	49¾	49¾	49¾
1	South Nat G 6 '44	71	71	71
2	So'west A Tel 5'61A	58½	58½	58½
5	So'west G&E 5'57B	88	88	88
2	So'wes Pub S 6 '45A	71¾	71¾	71¾
1	Staley Mfg 6 '42	102¼	102¼	102¼
4	Stand G&E 6 '35	83¼	82¾	83¼
1	Stand G&E 6 '35cvt	83⅛	83⅛	83⅛
9	Stand G&E 6 '51	45	44¼	44¼
5	Stand P&L 6 '57	41½	41	41
1	Sun Oil 5½ '39	101⅛	101⅛	101⅛
5	Sun Pipe Line 5 '40	102	101⅞	102
5	Superpwr Ill 4½ '70	81¼	81	81
3	Superpwr Ill 4½ '68	82	82	82
5	Superpwr Ill 6 '61	99	99	99
2	Swift & Co 5 '40	103⅝	103⅝	103⅝
19	Swift & Co 5 '44	106	106	106
	T			
25	Tenn Pub S 5 '70	93¼	92¾	93¼
15	Tex El S 5 '60	81⅛	81	81⅛
7	Tex P&L 5 '56	91¾	91½	91½
4	Tex P&L 5 '37	103½	103½	103½
9	Toledo Ed 5 '62	103⅝	103⅜	103½
6	Twin CRT 5½ '52A	46⅛	46	46
	U			
1	Ulen & Co 6 '44 sta	44⅞	44⅞	44⅞
1	Union El 5 '67 B	103½	103½	103½
1	Un Gulf Cor 5 '50	104½	104½	104½
4	Unit El N J 4 '49	105¾	105¾	105¾
12	Un L&P 6 '75	35⅞	35⅛	35⅛
10	Un L&Ry 5½ '52	47⅞	47¼	47¼
2	Un L&Ry 6 '52 A	75¾	75	75¾
2	Un L&Ry 6 '73 A	36¾	36¾	36¾
2	U S Rub 6½ '40	90	90	90
	V			
1	Virg P S 5½ '46 A	74	74	74
2	Virg Pub S 5 '50 B	67½	67¼	67¼
	W			
1	Wash Gas Lt 5 '58	98½	98½	98½
2	West News Del 6 '44	36¼	36¼	36¼
9	West Tex Ut 5 '57A	55⅜	55	55
11	W Un G&E 5½ '55A	86	85¾	86
	Y			
2	Yadkin Riv P 5 '41	96	96	96
3	York Rys 5 '37	97	97	97
	FOREIGN BONDS			
2	Baden C Mun 7 '51	28¾	28¾	28¾
2	Buen Aire Pr 7½'47	60½	60½	60½
4	Bu Aire Pr 7 '52 stp	50¼	50	50¼
1	Cauca Val 7 '48	10⅛	10	10⅛
1	Danzig P 6½ '52	74	74	74
5	Europ Mg 7 '67 C	43⅛	43⅛	43⅛
2	Fin RM Bk 6 '61	84	84	84
8	Ger C Mun 6 '47	35	34¼	35
2	Gesfuerel 6 '53	35½	35⅛	35½
4	Guan&Wes R 6 '58	21½	21⅛	21⅛
1	Hanover St 6½ '49	28¾	28¾	28¾
5	Hanover City 7 '39	29⅛	29⅛	29⅛
1	Medellin Col 7 '51	11⅛	11⅛	11⅛
2	Mendosa Pr 4'51stp	40¼	40¼	40¼
5	Parana Braz 7 '58	12½	12¼	12⅜
10	Pomerania El 6 '53	30	29⅝	29⅝
1	Ruhr Gas 6½ '53 A	41	41	41
4	Ruhr Husng 6½ '58	27¾	27¾	27¾
7	Russ 6½ N C '19	3⅛	3	3⅛
5	Russ 5½ ctf '21	3	3	3
3	Santa Fe Arg 7 '45	36¾	36	36
2	Santiago Chile 7 '49	9	9	9
2	Terni Elec 6½ '53	74	74	74

†Officially listed on application by the corporation.

Other securities are admitted to dealing as "unlisted," on application of a regular member and approval by the listing committee and the board of governors.

XD—Ex dividend. EX—First sale since ex-dividend date or dates. XR—Ex rights. (a) Plus extra or extras. (b) Including extra or extras. (d) Payable in scrip. (e) Paid last year. (f) Payable in stock. (g) Paid so far this year. (h) Cash or stock. (t) Accumulated dividend paid this year. (m) Also extra cash or stock dividend paid since January 1. (ur) Under rule. (ww) With warrants. (xw) Without warrants.

Local Produce

(Prices paid shippers f. o. b. Washington.) (By the United States Bureau of Agricultural Economics.)

Live Poultry.

Fowl: Colored, 13@15; Leghorns, 10@11; roosters, 7@9. Spring chickens: Plymouth Rocks, over 3 pounds, 21@22; under 3 pounds, 17@20; Rhode Island Reds, fancy, 17@18; colored, 14@16; Leghorns, 15@16. Turkeys: Old toms, 12; old hens, 14@15.

Eggs.

Best, current receipts, 17@19; fancy, hennery whites, 23@25, few at 1c premium; Government graded and dated white eggs: U. S. extras, large, 29@32; U. S. extras, mediums, 29; U. S. standards, large, 26½; Government graded and dated brown eggs: U. S. extras, large, 31; U. S. standards, large, 22½.

Fruit.

PEACHES—North Carolina, bushel baskets, Elbertas, U. S. No. 1, 2-inch minimum, 1.75, few 2.00; 2¼-inch minimum, 2.00; 2½-inch minimum, 2.25; poorer, all sizes, lower; 6s, Elbertas, U. S. No. 1, large size, very few sales, 1.75@2.00; Virginia, bushel baskets, Elbertas, U. S. No. 1, 2-inch minimum, 1.75; 2¼-inch minimum, 2.00; 2½-inch and 2¾-inch minimum, 2.25@2.50; bushel baskets, Elbertas, U. S. No. 1, 2-inch minimum, 1.25@1.50, few higher.

APPLES — Bushels: Virginia, Wealthys, U. S. No. 1, 2¼ inches minimum, 75@85; U. S. No. 1, 2½ inches minimum, 1.00@1.25; U. S. No. 1, 2¾ inches minimum, 1.25@1.35; Transparents, 1¾ inches minimum, 50@60; U. S. No. 1, 2 inches minimum, 75@90; 2¼ inches minimum, 90@1.00; Maidenblush, U. S. No. 1, 2¼ inches minimum, 65@75; 2½ inches minimum, 90@1.00; Starrs, U. S. No. 1, 2¼ inches minimum, 90@1.00; 2½ inches minimum, 1.00@1.25; 2¾ inches minimum, 1.25@1.35; Summer Rambos, U. S. No. 1, 2¼ inches minimum, 75@1.00; 2½ inches minimum, 1.25@1.35.

ORANGES—California, boxes, 3.75@4.50, according to grade and size.

GRAPES—Table: Eastern stock: Eastern Shore, Maryland, 2-quart climax baskets, U. S. fancy, table stock, Moores Early, wasty, 5@10; Delaware, 12-quart climax baskets Moores Early, 40@50. Western stock: California, lugs, Thompson Seedless, 1.50@1.75; Malagas, 1.90@2.15.

HUCKLEBERRIES—North Carolina, 32-quart crates, 3.00@3.25, few best high as 4.00.

WATERMELONS — Boat receipts: Maryland and Virginia, bulk, per 100 melons, Tom Watsons and Thurmond Grays, selects, 15.00@20.00; primes, 8.00@10.00; truck receipts, Virginia, Thurmond Grays, 10@20 each, according to size.

CANTALOUPES—Western stock: California, salmon meats, jumbos, 36s and 45s, 2.00@2.25; jumbos flats, 11s, 90@1.00.

PERSIAN MELONS—Jumbo crates, 5s and 6s, 2.00@2.25; standard crates, 5s and 6s, 1.75@2.00; ponys, 5s to 8s, 1.25@1.50.

HONEYDEWS — California, standard crates, 8s to 12s, 2.25; jumbo crates, 6s to 8s, 2.50.

Vegetables.

CELERY—New York, 2-3 crates, 2.00@2.25.

LETTUCE — Western stock: Western crates, Iceberg type, 4-5 dozen, wide range in condition: California, 3.75@4.25; fair condition, 3.00@3.50; poor condition, 2.25@2.50; Colorado, poor condition, 2.25@2.50. Eastern stock: New York, Eastern crates, Big Boston type, 2 dozen, 50.

ONIONS—Massachusetts, Michigan and New York, 50-lb. sacks, yellows, U. S. No. 1, 1.10@1.25.

LIMA BEANS — New Jersey, bushel hampers, 2.00@2.50, according to condition.

CUCUMBERS—New Jersey, bushel baskets, 1.00.

CORN — Maryland and New Jersey sacks, 5 dozen, 1.00, few best 1.25.

SPINACH — Pennsylvania, bushel baskets, New Zealand type, 75; Savoy type, 1.25.

CABBAGE — Pennsylvania, 1½-bushel hampers, pointed type, 75@90; sacks, 60-pounds, pointed type, poor condition, 50.

PEAS — Telephones: Washington, 32-qt. crates, and Colorado, bushel hampers, best, 2.50; fair condition, 2.25.

POTATOES—100-lb. sacks, Cobblers, U. S. No. 1: New Jersey, 1.15@1.25; Pennsylvania, 1.10@1.15.

SWEET POTATOES — North Carolina, bushel baskets, Nancy Halls, poorly graded, 1.25@1.50.

PEPPERS—New Jersey, bushel hampers, 50.

(Quotations From Other Sources.)

Live Stock.

Hogs, light, 4.80@5.25; medium, 5.25@5.50; heavy, 4.50@5.25; pigs, 3.50@4.25; roughs, 2.00@3.50; calves, 3.00@6.00; lambs, 4.00@6.00.

Meats.

Beef, 12½@15; veal, 12@13; lamb, 16; pork loins, 16; fresh hams, 16@18; smoked hams, 19@20; strip bacon, 19@20; lard, 9½@10; compound, 8@9.

Butter.

One-pound prints (92 score), 30; tub, 29; 1-pound prints (90 score), 28; tub, 28; 1-pound prints (88 score), 28; tub, 27.

Baltimore Markets.

Baltimore, Aug. 20 (AP).—APPLES—Bushel baskets, Maryland, Pennsylvania and Virginia, Summer Rambos, U. S. 1s, 2½-inch minimum, 1.25; unclassified, 85@1.00; Maiden Blush, U. S. 1s, 2½-inch minimum, 1.25; 2¼-inch minimum, 1.00; Wealthies, unclassified, U. S. 1s, 2½-inch minimum, 90@1.00; New York, Duchess, U. S. 1s, 2½-inch minimum, 85@90; 2¼-inch minimum, 65@75.

POTATOES — Maryland and Virginia, barrels, Cobblers, U. S. 1s, 1.50@1.60 field run, 1.25@1.35; Pennsylvania, 100-lb. sacks, Round Whites, U. S. 1s, 1.00@1.10; New Jersey, 100-lb. sacks, Cobblers, U. S. 1s, 1.10.

CHICKENS—Young, Rocks, 1½-1¾ lbs., 16@18; 2-2½ lbs., 18@20; 3-3½ lbs., 21@22. Mixed colors, 1½-1¾ lbs, 15@16; 2-2½ lbs., 17@18; 2½-3 lbs., 19@20. Leghorns, 1¼-1½ lbs., 13; 1½-1¾ lbs., 13@14; 1¾-2 lbs., 14@15; 2-2¼ lbs., 15@16; 2¼-2½ lbs., 16. Old chickens, colored, 5 lbs. and over, 17@18; 4-4½ lbs., 16@17; under 4 lbs., 12@15; Leghorns, 10@13; roosters (old), 8@10.

DUCKS—(Young), Pekins, 13@15; Muscovy, 12@14.

CATTLE—1,153. Trading active. Prices steady. No good grade steers offered. Today's top, 5.75; top heifers, 4.50. Slaughter steers, good, 6.00@7.25; medium, 4.50@6.00; common, 3.00@4.50; heifers, good, 4.25@4.75; medium, 3.50@4.00; common, 3.00@3.50; low cutter and cutter, 2.50@3.00. Cows, good, 3.00@3.50; common and medium, 2.00@2.75; low cutter and cutter, 1.50@2.00. Bulls, good (beef), 3.40@3.75; common and medium, 2.75@3.30; cutter, 2.00@2.50. Calves, 410. Market steady. Top, 6.50 for calves weighing 140-200 lbs. Vealers weighing over 200 lbs. sold largely from 4.00@4.50. Vealers, good and choice, 5.50@6.50; medium, 4.00@5.25; cull and common, 3.00@3.75.

HOGS—1,486. Prices, 25 to 40 cents higher. Largest increase on pigs and butcher hogs. Top, 7.40. (Quotations good and choice unless otherwise specified), 140-160 lbs., 6.50@7.00; 160-180 lbs., 7.00@7.40; 180-200 lbs., 7.20@7.40; 200-220 lbs., 7.10@7.40; 220-250 lbs., 7.00@7.25; 250-290 lbs., 6.50@7.15; packing sows (275-425 lbs.), good, 5.00@5.50; (275-550 lbs.), medium, 4.00@4.50; pigs (100-130 lbs.), good and choice, 4.80@5.90.

SHEEP AND LAMBS—1,763. Lamb market steady. Top, 7.50. Sheep, lower. Lambs (90 lbs. down), good and choice, 6.75@7.50; common and medium, 4.75@6.50; cull, 3.75@4.75. Ewes (90-120 lbs.), good and choice, 1.75@2.25; (120-150 lbs.), good and choice, 1.50@2.00; (all weights), common and medium, 75@1.25.

Baltimore Grain Prices.

Baltimore, Aug. 20.—WHEAT—Receipts, 11,574 bushels by car. Shipments from elevators, 1,292 bushels. Stocks in elevators, 2,188,193 bushels. Opening prices were: No. 2 red winter, garlicky, spot, domestic, 99¾; August delivery, domestic, 99¾.

CORN—Receipts, 3,269 bushels by car. Shipments from elevators, 450 bushels. Stock in elevators, 57,198 bushels. Cob corn quoted at 4.25 per barrel for carloads prime nearby yellow on spot. Offerings ample for present needs. Demand fair. No. 2 yellow corn arriving here by car quoted at 90@92 per bushel with transit billing.

OATS—Shipments from elevators, 398 bushels. Stock in elevators, 16,980 bushels. No. 2 white oats, 62@65 per bushel, as to weight and location. Note—On all sales of oats to the local trade, excepting those on tracks, there is an additional charge of 1½ cents per bushel for storage and elevation, which is paid by the buyer.

RYE—Shipments from elevators, 5,370 bushels. Stock in elevators, 160,302 bushels.

HAY—General hay market is quiet. Supply ample. On good timothy and clover mixed, prices range from 11.00@14.00 per ton. The poorer grades of hay are hard to sell at any price. Market irregular on everything below No. 3 timothy.

STRAW—Market is quiet and steady. Wheat straw, No. 1, per ton, 8.00; oat straw, 8.00.

MILL FEED—Receipts, 25 tons; market steady on spot bran and middling. Spring bran, per ton, 100-pound sacks, 32.00; standard middling, per ton, 100, 100-pound sacks, 34.00.

BARLEY—Stock in elevators, 3,458 bushels.

Strange as It Seems —By John Hix

For further proof address the author, inclosing a stamped envelope for reply. Reg. U. S. Pat. Off.

In 1890 Mrs. Mary Wickham vowed that she would go to bed and remain there the rest of her life. This she did, remaining there for 40 years until her death in 1930. In all that time she never left her bed, seldom talked to members of the family, and almost never to strangers. These she generally greeted by turning her face to the wall and remaining in that position until they had left.

Mrs. Wickham outlived her husband who, during his life, took care of her. With him died the secret of her strange vow. Nobody knew after that just why she spent her life in bed. It was generally conceded that it was the result of some "great disappointment," but nobody remembered what. One rumor said that it was a love affair, another that it involved an estate to which she felt entitled but did not get.

* * * *

Charles E. Courtney, who is ranked as one of America's greatest oarsman, began his career in 1868 when he entered in a rowing regatta on Lake Cayuga, in New York. He rowed a homemade boat which looked so crude beside the others that Courtney later said he was about to withdraw from the race until the laughter of spectators enraged him so much that he determined to go through with it. He won this race, and each of the next 87 amateur races in which he competed.

Tomorrow: The quick shave champion.

Radio Waves and Ripples

RADIO artists and others usually enliven conversation by slyly whispering that a certain program deserves a "plug." This is heard so often that we take it like noise of trolley cars outside our window.

Breaking all precedents, this department hereby presents a "plug" to the firm of "Button, Button, Hoosgutta Button and Smith," press agents handling Raymond Knight and his Cuckoos. Here's what we see each morning on Mr. Smith's letterhead:

"Button, Button, Hoosgutta Button and Smith" * * * Press agents to end all Press Agents. Sandwiches made up to take out. Hay, oats, grain and feed. Wife Baiting. Lake Dragging. Flats Fixed. Exterminating."

By such drollery Mr. Smith courts the eye of bucolic radio editors. These notices, strewn through our desk, got mixed with our hair and breakfast food and have swelled the beautiful daily pile of material gracefully removed from our basket by a colored man who drags his burlap bag with a light heart.

He ends with: "P. S. Just for a joke on Ray, you might use his name in your column some time. He'll be mad as anything if you do."

And at the bottom of his letterhead we find:

"Laundry received before 8 a. m. will be returned the same day all shot to hell."

Whitecaps.

WRC—Martin H. Carmody, Supreme Knight, opening convention of Knights of Columbus, 2:15 p. m.: "What Civilization Owes to Communications," discussed by George Henry Payne, vice chairman of the telegraph division of the Federal Communications Commission, 8 p. m.; Father Coughlin, the "Radio Priest," 8:30 p. m.; "Pinafore," 9 p. m.

WMAL—"Cross Cuts from the Log of the Day," 2 p. m.; "Higher Administrative Standards," symposium by educational leaders, 6:30 p. m.; Postmaster General Farley, speaking to National Rural Letter Carriers Association on "Business Methods in the Postal Service," 11 p. m.

WJSV—Heywood Broun, Amos Pinchot and Theodore Dreiser blowing off steam under the auspices of the American Civil Liberties Union, 12:30 p. m.; Ira Nelson Morris, former Ambassador to Sweden, 1:30 p. m.; Takoma—Wet or Dry, discussed by Mrs. Mary P. Pollock, 9 p. m.; "The Republican Point of View," discussed by Senator Simeon D. Fess, of Ohio, 10 p. m.; Postmaster General Farley, 11 p. m.

WE'VE seen frantic production managers five minutes before broadcasting time—eyeing the clock, tearing their hair. Invariably, the ticking of a studio clock makes nervous wrecks of them all.

"Overemphasis on split-second timing and over-rehearsing are tending to deprive radio of its necessary spontaneity," remarks S. L. (Roxy) Rothafel, who returns to Columbia networks Saturday, September 15.

Marshaling endless resources, radio executives, aided by the highest paid assistants obtainable, have strained themselves to the breaking point to insure that broadcasts attain absolute precision.

The effect, upon the average listener, is something approaching nausea. He is bowled over by super-enthusiasm and break-neck efforts to be "snappy," characteristic of most network programs. The listener, after all, is trying to relax. But most programs fairly leap out at him from the loudspeaker. Listeners tend to react away from this super-alive atmosphere.

"The easy informality and pleasant intimacy between performer and listener, characteristic of the early days of broadcasting, are far more in keeping with the basic fact that radio is primarily for the armchair audience at home," Roxy points out.

A number of network favorites have capitalized upon achieving the effect of a neighborly call at homes of listeners. But even this device, overdone and saturated with too much ingratiating intimacy, becomes after a while equally nauseating.

Roxy has made it a point to "visit" with his audience rather than broadcast "at" them from a remote point.

Ripples.

THE death of Speaker Rainey reminds us that it was he who first allowed N. B. C. to broadcast a debate and vote from the floor of the House on the banking bill. Rainey had granted permission to air the opening ceremonies of the special session called by President Roosevelt and mikes were turned off. Suddenly N. B. C. engineers, who had remained at their posts to listen, got word through to the Speaker pleading for permission to broadcast actual proceedings. "Sure, go ahead," was his smiling reply . . . This department is always sorely tempted to blow trumpets and fall out of chairs whenever Gilbert and Sullivan go on the air. Not a piano team, their offering tonight at 9 p. m. on WRC is that glorious bit of spoofing—"H. M. S. Pinafore." Gloria La Vey, Edward Nell, jr., John Barclay and Rise Stevens will be members of the troupe . . . There'll be more brick-bats and protests on the air today than you've heard in a blue moon of Sundays. Not the least of them will be hefty Heywood Broun, Amos Pinchot (Gifford's brother) and Theodore Dreiser in a tri-cornered attempt to do something about violation of civil rights in strike areas. Bring your dial to a gentle stop at WJSV, 12:30 p. m. for this one . . . Others speaking today will be Senator Simeon D. Fess, Father Coughlin, Postmaster General Farley, and Supreme Knight Martin H. Carmody opening the convention of the Knights of Columbus. See Whitecaps for details.

The Post Radio Time-Table

Tuesday, August 21 Washington Eastern Standard Time.

	WRC 316M—950KC	WMAL 476M—630KC	WJSV 206M—1,460KC	WOL 229M—1,310KC	
6:30	....	....	Eye Opener	....	6:30
6:45	Pollock, L'nhurst	....	" "	....	6:45
7:00	Organ Rhapsody.	Morning Devotions	Sun Dial	Musical Clock	7:00
7:15	" "	Landt Trio	" "	" "	7:15
7:30	Cheerio	Lew White	" "	" "	7:30
7:45	"	" "	" "	" "	7:45
8:00	Herman & Banta	Breakfast Club	" "	" "	8:00
8:15	Don Hall Trio	" "	" "	" "	8:15
8:30	Eva Taylor	" "	" "	" "	8:30
8:45	Wife Saver	" "	" "	" "	8:45
9:00	Mail Bag	Edward MacHugh	" "	" "	9:00
9:15	Viennese Sextet	News	Crane Calder	" "	9:15
9:30	Press News	Today's Children	Press News	" "	9:30
9:45	Morning Parade	Press News	Madison Ensemble.	" "	9:45
10:00	" "	The Honeymooners	Navy Band	Interlude	10:00
10:15	" "	Platt, Nierman	" "	Melodies	10:15
10:30	Shades of Blue.	Melody Mixers	Do Re Mi	Variety, Value	10:30
10:45	Al Bernard	" "	Pet Milky Way	Bruce Chalmers	10:45
11:00	Harrison Knox	Listening Post	Connie Gates	Musical Trio	11:00
11:15	Honeyboy	Merry Macs	POST PROGRAM	Ray Rheaume	11:15
11:30	Merry Madcaps	Vic and Sade	Al Kavelin Orch.	Concert Gems	11:30
11:45	" "	Words and Music	" " "	Dantzig's Orch.	11:45
	AFTERNOON PROGRAMS				
12:00	Merry-Go-Round	Words and Music	Velasco Orch	Dantzig's Orch.	12:00
12:15	Rex Battle	Hon. Archie	" "	Mirror Reflec'ns	12:15
12:30	Lotus Orch.	Farm, Home Hour	Civil Liberties	Fisher's Orch.	12:30
12:45	" "	" " "	" "	Church of Air	12:45
1:00	Dion Kennedy	" " "	Afternoon Rhythms	Sign off	1:00
1:15	" "	" " "	Poetic Strings	....	1:15
1:30	King's Quartette.	Smackout	Ira Nelson Morris	....	1:30
1:45	Ma Perkins	Nellie Revell	Artist Recital	....	1:45
2:00	Aaronson's Or.	Crosscuts	Metropolitan	....	2:00
2:15	Knights Columbus	"	Parade	....	2:15
2:30	Radio Review	Gallicchio's Orch	Dancing	....	2:30
2:45	" "	" "	"	....	2:45
3:00	Johnson's Orch	Betty and Bob	Detroit Symphony	Sports, Variety	3:00
3:15	" "	Singing Stranger	" "	" "	3:15
3:30	Jesters	Chicago Orch	" "	" "	3:30
3:45	Mystery Island	" "	" "	World Book	3:45
4:00	Chick Webb's	" "	Jerry Cooper	Sports, Variety	4:00
4:15	Orchestra	" "	The Playboys	" "	4:15
4:30	Mary Reynolds	Melody Boys	Gene Stewart	Botkin's Ens'ble	4:30
4:45	Nursery Rhymes	John, Gene, Dick	Bicycle Race	Sports, Variety	4:45
5:00	Sundown Revue	Dorothy Page	Charles Carlisle	Something	5:00
5:15	Uncle Charlie	News	Wurt'bach's Orch.	for Everyone	5:15
5:30	Musical Interlude	Musical Interlude	Jack Armstrong	Walkathon	5:30
5:45	Song Garden	Lowell Thomas	Evening Rhythms	For Everyone	5:45
	NIGHT PROGRAMS				
6:00	Bulletin Board	Grace Hayes	Beale Street Boys	Haring's Orch	6:00
6:15	Gene & Glenn	Baseball Resume	Arch McDonald	Today in Sports	6:15
6:30	Press News	Advisory Council	Balalaika Orch.	Jack's Friends	6:30
6:45	Skillet Sisters	Frank Buck	Boake Carter	Govt. Family	6:45
7:00	Reisman's Orch.	Will Aubrey	Lavender and	Dinner Music	7:00
7:15	" "	"	Old Lace	News	7:15
7:30	Wayne King	Ross Fenton Farms	Abe Lyman	Navy Band	7:30
7:45	" "	Orchestra	" "	" "	7:45
8:00	George H. Payne	Evening Album	George Givot	" "	8:00
8:15	Russian Choir	Dixie Harmonies	" "	" "	8:15
8:30	Father Coughlin	Symphony Orch.	Richard Himber	Stamp Club	8:30
8:45	" "	" "	" "	Martha & Billy	8:45
9:00	"Pinafore"	Radio Dinner	Takoma Debate	Arlen's Orch.	9:00
9:15	"	" "	Mountaineers	Washboard Blue	9:15
9:30	"	Tim Ryan	Melodic Strings	Walkathon	9:30
9:45	"	" "	" "	Dantzig's Orch.	9:45
10:00	Q. S. T.	POSTILION	Senator Fess	Friedman's Or.	10:00
10:15	Berger's Orch	Robert Royce	Isham Jones Orch.	Lewis' Orch.	10:15
10:30	Hoff's Orch.	Powhatan Orch.	Meeting Stars	Rhythm Band	10:30
10:45	" "	" "	Press News	" "	10:45
11:00	News	Postmaster Gen.	Postmaster Gen.	Sign off	11:00
11:15	Madriguera's Or.	Farley	Farley	....	11:15
11:30	Lotus Orch.	Gray's Orch.	Joe Haymes'	....	11:30
11:45	" "	Smith's Orch.	Orchestra	....	11:45
12:00	Sign off	Sign off	Sign off	....	12:00

Wool Futures Hold Quiet During Week

New York, Aug. 20.—Trading in wool top futures was rather quiet this past week. Prices advanced early in the week continuing the gains registered a week ago Friday, but during the latter half of the week the market declined, and prices closed this week 6 to 17 points lower than a week earlier. During the latter part of the week trading dropped off considerably and what little occurred was generally attributed to liquidation of long contracts, which were mostly absorbed by the trade. Although futures declined from last week the spot price of the Exchange Standard Top advanced, showing a gain of 5 points from a week ago. The quoted price on Friday was 85.0 cents compared with 84.5 last Friday.

In foreign markets, prices were irregular. At Roubaix, future prices were unchanged to up 10 centimes from a week earlier. Antwerp quotations for futures were unchanged to off a quarter of a penny. Bradford Spots were unchanged to up one and a quarter pence.

Following is a summary of quotations on the New York Wool Top Exchange for the week ending Friday:

Month	Opening Aug. 11	High for week	Low for week	Close Aug. 17
August	79.5@81.6	....	....	77.8@81.0
Sept	80.0@81.8	81.2	80.0	77.9@81.2
October	80.2@82.0	81.5	81.5	78.1@81.4
Nov.	80.4@82.8	....	....	78.2@81.6
Dec.	80.6@82.9	82.6	80.0	78.3@81.8
January	80.8@83.4	83.0	80.5	78.4@82.0
Feb.	81.0@83.9	81.1	81.0	79.0@82.8
March	81.2@84.4	84.0	82.0	80.0@82.9
April	81.4@....	....	....	80.1@....
May	81.6@....	....	....	80.2@....
June	81.8@....	....	....	80.3@....
July	82.0@....	....	....	80.4@....

Spot Exchange Standard Certificated Top: August 10, 84.5; August 17, 85.0.

Mexico Aids Hunt For Slayer of Girl

Full Cooperation Pledged California Police.

San Diego, Calif., Aug. 20 (AP). Investigation of the fiendish slaying of pretty Celia Cota, 16-year-old school girl, assumed an international aspect today.

Enrique Ferreira, Mexican consul here, disclosed he had forwarded a complete report on the case to the department of external relations in Mexico City. Edward Cota, father of the victim, is a citizen of Mexico.

Mexican consular officials here said any information they obtain will be given to American police. Mexican Police in Tia Juana and other cities in Lower California have promised full cooperation.

The girl was found choked to death and ravished.

Carleton Beals, Author, Is Arrested in Mexico

Mexico City, Aug. 20 (U.P.).—Carleton Beals, American author of many books on Mexico and other Latin-American countries, was arrested and held incommunicado here tonight.

Police declined to give a reason for the arrest, but it was learned that it was in connection with papers for his entrance into the country.

Safety Council to War On Drunken Autoists

Lake George, N. Y., Aug. 20 (AP). A Nation-wide campaign against drunken automobile drivers will be started within the next two weeks by the National Safety Council, W. H. Cameron, director of the council, announced tonight. His statement was made at the conclusion of a three-day conference of the executive committee.

We Specialize
in installation and service of AUTOMOBILE RADIOS
Washington Battery Co.
1146 19th NAt. 4128

Vital Statistics

Births

Adolph and Margaret Entezam, boy.
T. Bailey and Emily Brewer, boy.
Harvey and Cora Proctor, boy.
Frank and Myrtle Brooks, boy.
Charlie and Annie Smith, girl.
Isadore and Millie Jacobs, girl.
Alexander and Gertrude Konouck, girl.
Harry and Marion Fowler, girl.
Melvin and Dorothy Young, girl.
Adolph and Nellie Atkinson, girl.

Deaths

Susie I. Slatford, 81 yrs., 4901 Conn. ave. nw.
Julius Divorkin, 77 yrs., 1676 Irving st. nw.
George Kohler, 76 yrs., National Homeopathic Hos.
Horace W. Throckmorton, 75 yrs., 2819 39th st. nw.
Charles Selby, 74 yrs., Gallinger Hos.
Mary E. West, 68 yrs., 1722 B st. se.
Montgomery Barnard, 66 yrs., 1720 Newton st. nw.
Mary S. McCallum, 64 yrs., 2500 Massachusetts ave. nw.
Presley W. Ashby, 62 yrs., Sibley Hos.
Henry Selby, 59 yrs., 1020 Vermont st. nw.
George W. Travers, 70 yrs., 12th and Brentwood rd. ne.
Rosie Bell, 70 yrs., Gallinger Hos.
Matthews Sanders, 33 yrs., Gallinger Hos.
Maggie Curry, 22 yrs., Gallinger Hos.

Licensed to Marry

H. Frank Lansford, 21, 1609 Minnesota avenue southeast, and Dorothy E. Fyles, 18, 1126 Chicago street southeast. The Rev. W. Dewey Moore.

Francis Aylett Hogge, 24, 1424 Ninth street northwest, and Katherine Eloise Young, 24, same address. The Rev. Freely Rohrer.

Everett L. Kilpatrick, 24, 1602 Isherwood street northeast, and Mae G. Zust, 22, 320 E street northeast. The Rev. C. H. Corkran.

O. Frank Hopkins, 37, 1747 Church street northwest, and Alice June Clark, 25, Front Royal, Va. The Rev. Chesteen Smith.

David W. Whidden, 32, 70 Flower avenue, Takoma Park, and Eula J. Haylock, 28, 111 Van Buren street northwest. The Rev. Heber H. Votaw.

John C. Charlton, 32, 134 F street southeast, and Elsie M. Williams, 19, 136 F street southeast. The Rev. A. H. Thompson.

Robert Grintz, 30, 711 H street northeast, and Mildred Amelia Myers, 31, same address. The Rev. L. J. McDougle.

Richard Atwood Tilden, 22, 2229 California street northwest, and Thela Frances Call, 25, West Clifton Terrace. The Rev. H. T. Cocke.

Abraham W. Bailey, 25, 530 Fifth street southeast, and H. Miriam Hubbard, 23, 5513 Eighth street northwest. The Rev. W. S. Abernethy.

Roosevelt James, 23, 225 D street northwest, and Willie Dean, 18, 202 D street northwest. The Rev. Isaac Jackson.

Ernest Newman, 21, 1314 T street northwest, and Argentine Joy, 18, 1725 Corcoran street northwest. The Rev. G. M. Rankin.

Joseph A. Brown, 23, Fairmont Heights, Md., and Catherine Jenifer, 24, 319 Sixtieth street northeast. The Rev. M. L. Gumbleton.

Donald P. Gauntt, 29, 1510 Eighth street northwest, and Andell Guice, 29, 520 T street northwest. The Rev. A. J. Olds.

Robert Union, 34, 117 K street southwest, and Ida Henson, 35, same address. The Rev. A. C. Foster.

Joseph R. Edelin, 28, 1417 A street southeast, and S. Dolores Mitchell, 22, Greensboro, N. C. The Rev. H. F. Graebenstein.

Clifford Jones, 27, 2803 Oliver avenue northeast, and Dorothy Shillington, 15, Bethesda, Md. The Rev. E. L. Gibbs.

Laodon James Glover, 21, 628 Callan street northeast, and Mary Ella Lewis, 18, 21 D street southeast. The Rev. W. H. Brooks.

Nathaniel Dixon, 29, 74 I street northeast, and Elizabeth Lockett, 24, 72 Fenton street northeast. The Rev. J. W. Bundurant.

William Leon Triplett, 23, 1402 Half street southwest, and Ruth Ella Ashton, 22, 1252A Carrollburg place southwest. The Rev. J. H. Randolph.

Edward Jackson, 43, 2351 Champlain street northwest, and Rena Hill, 41, 2612 K street northwest. The Rev. J. T. Harvey.

Joseph William Deter, 21, and Lillian Estella Alden, 21, both of Baltimore. The Rev. L. J. McDougle.

John Edgar Caudle, 21, McLean, Va., and Edna Virginia Kidwell, 19, Vienna, Va. The Rev. Freely Rohrer.

Joseph Harry Gammage, jr., 21, and Evelyn Mildred Wuestner, 18, both of Baltimore. The Rev. L. J. McDougle.

Theodore M. Kocher, 29, Hallstead, Pa., and Aleda Perry, 23, Great Bend, Pa. The Rev. H. H. Ranck.

Thomas James Antlitz, jr., 24, and Margaret Magdalene Keys, 21, both of Baltimore. The Rev. L. J. McDougle.

Harry E. Feldmeyer, jr., 26, Eastport, Md., and Alice E. Haywood, 19, Seabrook, Md. The Rev. L. J. McDougle.

John Wesley Collins, 25, Kinston, N. C., and Agnes Ellis Mettitt, 40, LaGrange, N. C. The Rev. L. J. McDougle.

John A. Peifer, 22, Marine Barracks, and Anita Anderson, 19, Silver Spring, Md. The Rev. Freely Rohrer.

Leonard Jones, 23, 17 Q street northwest, and Catherine Perry, 21, 25 Q street northwest. The Rev. C. T. Murray.

Licenses issued at Rockville, Md.:

Harry Clayton Kutz, 24, Nallen, Va., and Clara Kathleen Clement, 23, Jefferson, Va.

Roger W. Burdette, 25, Mount Airy, Md., and Dorothy L. Souder, 22, Damascus, Md.

Quint Paine Eddins, 47, and Mary Beatrice Roy, 35, both of Washington.

Lloyd H. Redman, 21, Middletown, Pa., and Emily Mae Gluntz, 19, Enhaut, Pa.

Floyd V. Barnard, 26, and Veronica Healey, 25, both of Washington.

Vincent E. Coffman, 21, Washington, and Agnes A. Hockman, 18, Kensington, Md.

Arthur R. Johnson, 20, Cedar Grove, Md., and Anna M. King, 21, Damascus, Md.

Julius C. Diehl, 21, Robertsdale, Pa., and G. Lucille Cornely, 18, Saxon, Pa.

William H. Platt, 25, Washington, and Evely V. Haines, 21, Washington.

Buford B. Binkley, 38, Greenbrier, Tenn., and Clara I. Smith, 35, Springfield, Tenn.

Clarence E. Dickson, 51, and Nettie B. Taylor, 49, both of Dickerson, Md.

Abe J. Brown, 31, and Cecelia G. Wilson, 25, both of Richmond, Va.

John W. Carr, 30, Washington, and Agnes R. Heldt, 20, Beecher, Ill.

Hubert W. Bowman, 30, Takoma Park, Md., and Mildred E. Stackhouse, 19, Washington.

James E. Jewell, 21, and Constance M. Curtis, 19, both of Silver Spring, Md.

DIED.

BARNARD—On Friday, August 17, 1934, at his residence, 1720 Newton street northwest, MONTGOMERY, beloved husband of Harriett Barnard and father of James Barnard.

Funeral services at Hysong's funeral parlors, 1300 N street northwest, on Tuesday, August 21, at 1 p. m. Relatives and friends invited to attend.

HUTCHINSON—Suddenly, on Monday, August 20, 1934, JOHN THOMAS, son of the late John Thomas and Emma Hutchinson, brother of Mrs. Dorothy R. Della-Lanna.

Remains resting at the Lee funeral home, Fourth street and Massachusetts avenue northeast, where services will be held on Tuesday, August 21, at 3:30 p. m. Relatives and friends invited. Interment Congressional Cemetery.

LAHEY—On Sunday, August 19, 1934, at the residence of his daughter, Mrs. Esther R. Grimes, 1370 G street southeast, DANIEL A., beloved husband of the late Lydia Ann Lahey.

Funeral from the above residence on Wednesday, August 22, at 8:30 a. m.; thence to St. Peter's Church for requiem mass at 9 a. m. Relatives and friends invited. Interment Mount Olivet Cemetery.

LANGFORD—Suddenly, on Sunday, August 19, 1934, at his residence, 3828 Henry street, Brentwood, Md., HEYWARD M., beloved husband of Mary A. Langford.

Funeral from the Wm. H. Sardo Co. funeral chapel, 412 H street northeast, on Tuesday, August 21, at 2 p. m. Relatives and friends invited. Interment Fort Lincoln Cemetery.

MAGRUDER—On Sunday, August 19, 1934, at his home, 9407 Columbia boulevard, North Woodside, Md., OLIVER BARRON, the beloved husband of Margaret J. Graham Magruder, aged seventy-seven years.

Funeral services at Grace Episcopal Church, Woodside, Md., Tuesday, August 21, at 2 p. m. Interment St. Johns Cemetery, Beltsville, Md.

MORFING—On Monday, August 20, 1934, at Garfield Hospital, JULIA E., beloved wife of Robert E. Morfing and mother of James J. Morfing, Mrs. Margaret Evans and Mrs. Sarah Darnall, and sister of Mrs. Katie Wheeler, Thomas B. Ferkler, of Baltimore, Md., and Harry W. Ferkler, of Cornelia, Ga.

Funeral from the W. W. Chambers Co. funeral home, 1400 Chapin street northwest, on Wednesday, August 22, at 9:30 a. m., thence to the Immaculate Conception Church, where mass will be offered at 10 a. m. for the repose of her soul. Relatives and friends invited. Interment Mount Olivet Cemetery.

WEST—On Sunday, August 19, 1934, at her residence, 1722 B street southeast, MARY E., wife of the late Thomas B. West.

Remains resting at the Lee funeral home, Fourth street and Massachusetts avenue northeast, where services will be held on Tuesday, August 21, at 2 p. m. Relatives and friends invited. Interment Cedar Hill Cemetery. Camden (N. J.) Courier please copy.

FUNERAL DIRECTORS

THOS. S. SERGEON
1011 7TH ST. NW. Telephone Natl. 1090.

Frank Geier's Sons Co.
1113 SEVENTH ST. NW. Modern Chapel. Telephone NATIONAL 2473.

JAMES T. RYAN
317 PA AVE. SE. Atlantic 1700.

CHAS. S. ZURHORST CO.
301 EAST CAPITOL ST. LINCOLN 0372.

J. WILLIAM LEE'S SONS CO.
FUNERAL DIRECTORS
CREMATORIUM
4th st. and Mass ave. ne. Lincoln 5200.

FUNERAL DESIGNS

GEO. C. SHAFFER 900 14TH ST. NW.
Expressive Floral Emblems. Moderate prices. Open eve. & Sun Phone Nat. 0106

J. H. SMALL & SONS
FLORAL TRIBUTES. $2.50 up DELIVERED. North 7000. Dupont Circle.

GUDE BROS. CO., Florists
1212 F STREET. National 4276.
APPROPRIATE FUNERAL DESIGNS.

ALWAYS
A BETTER FUNERAL
at DEAL'S for LESS MONEY

A Complete
Funeral for $75.00

The $75 funeral includes Casket (any color), plate engraved with name, No. 1 outside pine case, embalming by competent men, washing, dressing and shaving (if necessary), advertising of notices, hearse, two Cadillac limousines, rugs, chairs, scarf for the door, removing from hospital or home and all necessary services that are so well known at the DEAL FUNERAL HOME. NO EXTRAS.

FUNERALS COMPLETE
$75-$165-$265 and up

DEAL
LINCOLN 8200

Joe Palooka — The Guard — By Ham Fisher

Anti-Semitism Spreads, Jews At Parley Told

Speaker at Geneva Warns Hitler and Reich His Race Will Survive.

Geneva, Aug. 20 (AP).—Jews of the world, through Dr. Nahun Goldmann, president of the Committee of Jewish Delegations, tonight warned the Hitler regime in Germany that Jewry has known more powerful adversaries than the Third Reich, and has "always outlasted them."

Goldmann, addressing the opening session of the world Jewish conference, scored the German government and reported also he had found anti-Semitic tendencies in Austria and a strong movement against his race in several South and Central American countries.

Names Other Nations.

He named Argentina and Mexico among the latter and charged also that the Jewish religion, Hebrew literature and Zionism are persecuted in Soviet Russia.

Germany was accused by Goldmann of trying to realize an exaggerated racial principle "by brutal methods of force."

"Democracy, liberalism, freedom and tolerance," he declared, "will retain their values when posterity will look back upon the Third Reich as a thing of horror."

No Compromise.

There can be no compromise, Goldmann added, in the Jewish fight against the policy in the Reich against the race.

Referring to the boycott against Hitler Germany, Goldmann announced that it will be continued until Jewish rights are completely restored.

"The anti-German boycott," he said, "is the spontaneous reaction of mortified Jewish self-esteem, and the masters of the Third Reich, who always have the words 'honor, dignity and self-respect' on their tongues, should be the last to take exception to our answer to their challenge."

The speaker recommended negotiations to secure proper guarantees for Jews, whose economic life, he said, was being crushed by the economic policy of Soviet Russia.

BLACKIE BEAR

By D. SAM COX

Mrs. Man Takes Rover's Part

There's no use telling you that Mr. Man wasn't good and mad when he got back home and found that somebody had taken his geese, for he was. But Rover and Howler had

each caught a big fat rabbit, and Rover had them lying right by the step when Mr. Man began quarreling with him for letting somebody come there and get his geese. Rover told him that the rabbits had been getting so saucy lately that they would come up and eat things in the garden right in the big daytime, and that he thought Mr. Man wanted him to watch them. Mr. Man said that he did, but he didn't want somebody to come and get his geese while Rover was gone after rabbits.

"Well," Mrs. Man said, "what did you expect the dog to do? Did you want him to lie down here and watch the rabbits eat all the turnips and collards in the garden? If he did that, you would beat him, and he couldn't run rabbits and keep robbers off of the geese at the same time. Anyway, here are two rabbits, and they are most as big as the geese, so take them out and skin them, and I'll have one of them for supper."

"You just ought to have seen Rover running around trying to help Mrs. Man cook supper. And the way he hung out his tongue and smiled at her was really funny. He wouldn't have been a bit surprised if Mr. Man had whipped him, and he was mighty thankful to Mrs. Man for keeping him out of trouble. He went to the wood box and took up wood and brought it to Mrs. Man, and when she went to the well for water, he went with her, and he jumped up and played around just like he used to do when he was a puppy. It pleased Mrs. Man a lot, and when they were through with supper she gave a mighty big plateful to him, and there was a nice piece of rabbit on it. She had worn her new hat to town that day, and several people had told her how young she was looking, and so she couldn't feel mean and ugly, just because somebody took two geese while she was hearing such things. Yes, "it might have been worse," and she told Mr. Man so.

And so, geese or no geese, Mrs. Man was happy, and Rover was happy, and if Mr. Man was very mad, he had a mighty poor way of showing it, for he had filled his pipe with some of the new tobacco he got in town, and was telling a joke that he had heard in town, and that he had just thought of. So the Man family was all pretty well satisfied.

As for Blackie and the others over at the Big Tree: Well, if you were sitting at the head of your table, with a brown roast goose in front of you, with nothing to do for the rest of the night except to feed it to your friends who sat around the table, and eat it yourself, would you worry yourself so sick that Doctor Coon would have to hurry to his medicine chest for some medicine to kill your worries? Jay Bird wouldn't believe it if you should tell him such a thing.

(Copyright, 1934, by The Washington Post Publishing Co.)

Pair to Probe Boy's Hanging

Richmond Mother of Lad Who Died in District Retains Lawyers.

Richmond, Aug 20 (Spl.).—A thorough investigation of the circumstances surrounding the death of James Dalton Poindexter, jr., 14-year-old Richmond school boy, found hanged in a Washington lodging house on Friday afternoon, was promised today by two Richmond attorneys who have been retained by the lad's mother and friends. They are to act notwithstanding the announcement from Washington police that the case is closed and a suicide certificate issued.

Convinced that there may be mysterious factors in the case, Ralph Bethel, attorney, and Vic Robertson, fireman, who holds a license to practice law, will visit Washington Thursday to make a complete investigation.

Mr. Robertson reported today that so far his colleague and he are basing their belief in the possibility of foul play on several reports, none of which has been investigated.

Band Concerts.

United States Army Band.
Walter Reed Hospital, 6:30 p. m.
March, "Chicago Tribune" .... Chambers
Overture, "Raymond" .... Thomas
Cornet solo, "Willow Echoes" .... Simon
Ralph Ostrom.
Characteristic dance, "Bamboula" .... Urich
"Home, Sweet Home, the World Over." .... Lampe
Fox trot, "Long May We Love" .... Hillman
Suite, "Don Quixote" .... Safranek
I. A Spanish Village.
II. Sancho Panza.
III. Dulcinea.
IV. Don Quixote.
Selection from "The Desert Song." .... Romberg
"The Star-Spangled Banner."

United States Navy Band.
All-American Program.
Sylvan Theater, 8 p. m.
March, "Stars and Stripes Forever." .... Sousa
Overture, "In Bohemia" .... Henry Hadley
Solo for cornet, "American Boy," .... Bellstedt
Musician Francis Dufault.
Two marches:
(a) "Washington Evening Star." .... Capt. William Stannard
(b) "Marine Corps Institute." .... Capt. Taylor Branson
Excerpts from the musical comedy, "Mlle. Modiste" .... Victor Herbert
Solo for trombone, "Thoughts of Love." .... Arthur Pryor
Musician Clarence Edwards.
Suite:
(a) "Polka, "The Merry Lark." .... Theo Bendix
(b) "Mardi Gras" .... Fred Grofe
(c) "Habanera" .... Lieut. Charles Benter
(d) "Mars and Venice" .... Sousa
Two dances:
(a) "Tartar Dance" .... William H. Woodin
(b) "Chinese Procession" .... Bainbridge Crist
Trio for cornets, "The Three Kings," .... Walter Smith
Musicians Dufault, Walker and Eittreim.
Rhapsody, "Southern" .... Hosmer
"The Star-Spangled Banner."

United States Marine Band.
Veterans' Hospital, Mount Alto, 7 p. m.
March, "The Sky Ride" .... Wilcox
Overture, "Light Cavalry" .... Suppe
Novelty, "Comin' Round the Mountain." .... Fillmore
Trumpet solo, "Trumpeter on Guard." .... Neske
Musician John P. White.
Selections from "The Pirates of Penzance" .... Sullivan
Saxophone quartet, "Somebody Stole My Gal" .... Arranged by Johnston
Musicians Kenneth Douse, Frank Wiblitzhauser, Ted Roth and Felix Eau Claire.
Trombone solo, "Out of the Dusk" .... Lee
Musician Harold Bayes.
Characteristic, "Sabbath Evening in Camp" .... Hayward
"Turkish March," from "The Ruins of Athens" .... Beethoven
Marines' hymn, "The Halls of Montezuma."
"The Star-Spangled Banner."

United States Soldiers' Home Band.
Band Stand, Soldiers' Home, 5:30 p. m.
March, "Claire's Triumph" .... English
Overture, "Joan of Arc" .... Verdi
Poeme symphonique, "Dance Macabre," .... Saint-Saens
Potpourri, "Folk Songs of Scotland." .... Lampe
Popular:
(a) "Riptide" .... Donaldson
(b) "Temptation" .... Brown
Waltz suite, "Wedding of the Winds" (request) .... Hall
Finale, "The Challenge" .... Holmes
"The Star-Spangled Banner."

Fire Record.

August 19.
10:21 p. m.—Eleventh and F streets northeast, rags in street.
11:12 p. m.—Seventh and F street southwest, street car.
11:38 p. m.—1161 Fourth street northwest, refrigerator.
11:44 p. m.—1300 Fairmont street northwest, attic.
August 20.
2:52 a. m.—False.
11:06 a. m.—Naylor road and D. C. line, chimney and roof.
11:29 a. m.—1800 E street northwest, awnings.
12:11 p. m.—2449 Pomeroy road, dump.
2:29 p. m.—6870 1 street northeast, rear wall collapsed.
2:34 p. m.—Twenty-ninth and Q streets northwest, auto.
2:48 p. m.—1334 Maryland avenue northeast, trash in stable.
4:23 p. m.—614 E street northeast, gas case.
4:30 p. m.—Connecticut avenue, at Klingle Street Bridge, auto.
5:27 p. m.—2106 N street northwest, sick woman.
6:36 p. m.—1529 Corcoran street northwest, room.
7:37 p. m.—False.

Vast Cash Sum Shipped Here

Richmond Reserve Bank Transports Money to Treasury by Truck.

Richmond, Va., Aug. 20 (AP).—Gov. George J. Seay, of the Fifth Federal Reserve Bank here, said today that a large shipment of money was made from the Richmond Bank to the United States Treasury in Washington on Saturday.

"It was an unusual shipment," Gov. Seay said, "and extra precautions were taken to protect it."

Escorted by State police cars the money went overland to Washington in armored trucks. State police armed with machine guns in addition to their service revolvers, and private detectives, guarded the shipment. Gov. Seay did not divulge the amount transferred nor would he say if it was in gold or notes.

Officials of the Treasury said last night that they knew nothing of the reported shipment.

Motorcycle Pair Injured in Crash

Man and Girl Recovering in Casualty Hospital.

Harry Miller, 23, of the 1300 block of Shepherd street, and Miss Jackie Steeleman, 22, of the 6500 block of Georgia avenue, last night were reported recovering from serious injuries sustained yesterday on the Washington-Baltimore boulevard near Beltsville.

The motorcycle on which they were riding struck the rear end of an automobile operated by Henry Ashcroft, of Beltsville, according to County Policeman Albert Anderson.

Miller suffered multiple lacerations of the head and face, and Miss Steeleman had contusions of the head and shoulder. Both were taken to Casualty Hospital.

3 Prisoners Disarm Jailer and Escape

Shawnee, Okla., Aug. 20 (AP).—Three prisoners seized a machine gun and other firearms and escaped from the county jail at Tecumseh late today, locking up the jailer and members of the family of Sheriff W. A. Roberts.

The three—Leonard Blair, Ted Roberts and Omila Kirkandoll—overpowered Jailer Ed Milligan, forced him into a cell and ransacked the jail office and the sheriff's living quarters. Mrs. Roberts, her daughter, Thelma, and two sons, Johnnie and Willard, were locked in quarters below the jail.

Chambers — One of the Largest Undertakers in the World

W. W. Chambers

We claim this the Greatest Value in Funeral Service in the World. We make Great Claims and back up every one. This Metal Casket and Service is the same as any $500 Funeral Service for only $265. We Guarantee this Funeral to be Fit for a King. Our Values and Service and Kindness to Widows and Orphan Children have made us One of the Largest Undertakers in the World.

In Case of Death Call

THE GREATER CHAMBERS CO.
Telephone COlumbia 0432

Main Office 1400 Chapin St. N. W. Cor. 14th St.
S. E. Branch 517 11th St. S. E. LIncoln 4477

6 Chapels—12 Parlors—17 Cars, Hearses and Ambulances

The Weather

Today Sun and Tide Table.

(Furnished by United States Department of Commerce, Coast and Geodetic Survey.)

			A.M.	P.M.
Sun rises	5:26	High tide	4:24	4:51
Sun sets	6:56	Low tide	11:24	11:24

Weather Conditions.

U. S. Dept. of Agri., Weather Bureau, Washington, Monday, Aug. 20—8 p. m.

Forecast for the District of Columbia—Fair Tuesday; Wednesday partly cloudy followed by showers at night, not much change in temperature; gentle variable winds.

For Virginia—Fair Tuesday; Wednesday partly cloudy followed by showers in north and west portions at night, not much change in temperature.

For Maryland—Fair, slightly cooler in northeast portion Tuesday; Wednesday, partly cloudy followed by showers at night.

Conditions.

Pressure is low from the Hudson Strait region southward to South Carolina, Hopes Advance, Hudson Strait, 29.12 inches. A trough of low pressure extends from the western Hudson Bay region southward to Texas, Devils Lake, N. Dak., 29.76 inches. Pressure is high over the lake region and the Ohio Valley, Chicago, Ill., 30.10 inches and it is also relatively high from the lower Mississippi Valley eastward beyond Bermuda, St. Georges, Bermuda, 30.08 inches. Scattered showers have occurred in the Ohio Valley and the lower Missouri Valley. The temperature has fallen in the lake region, the north Atlantic and Middle Atlantic States, the middle and lower Mississippi Valley and the Ohio Valley and it has risen in the western portions of the plains States and eastern Colorado. Showers have occurred in the east gulf States.

Local Weather Report.

Temperature—Midnight, 76; 2 a. m., 75; 4 a. m., 74; 6 a. m., 72; 8 a. m., 76; 10 a. m., 77; 12 noon, 78; 2 p. m., 80; 4 p. m., 80; 6 p. m., 77; 8 p.m., 75; 10 p. m., 71. Highest, 83; lowest, 72.

Relative humidity—8 a. m., 71; 2 p. m., 41; 8 p. m., 50. Hours of sunshine, 13.5. Per cent of possible sunshine, 100.

Departures From Normal.

Accumulated excess of temperature since January 1, 1934, 227 degrees. Excess of temperature since August 1, 1934, 6 degrees.

Accumulated deficiency of precipitation since January 1, 1934, 3.38 inches. Excess of precipitation since August 1, 1934, 1.76 inches.

Temperatures and Precipitation.

Temperatures and precipitation for 24 hours ended Monday 8 p. m.:

	High. Mon.	Lowest Sun. night.	Mon. 8 p.m.	Rainfall.
Washington, D. C.	83	72	75	....
Asheville, N. C.	88	70	78	....
Atlanta, Ga.	88	74	76	....
Atlantic City, N. J.	88	72	74	....
Baltimore, Md.	86	74	76	....
Birmingham, Ala.	92	72	72	1.24
Bismarck, N. Dak.	86	52	76	....
Boston, Mass.	82	68	68	....
Buffalo, N. Y.	86	56	60	....
Chicago, Ill.	86	62	62	....
Cincinnati, Ohio	84	62	70	....
Cheyenne, Wyo.	84	58	80	....
Cleveland, Ohio	84	62	62	....
Davenport, Iowa	88	58	66	....
Denver, Colo.	90	62	78	0.06
Des Moines, Iowa	78	60	72	....
Detroit, Mich.	70	54	64	....
Duluth, Minn.	70	40	64	....
El Paso, Tex.	98	76	96	....
Galveston, Tex.	88	82	84	0.02
Helena, Mont.	82	64	80	....
Indianapolis, Ind.	72	62	66	....
Jacksonville, Fla.	92	76	86	....
Kansas City, Mo.	66	64	66	0.20
Little Rock, Ark.	94	78	90	....
Los Angeles, Calif.	82	66	76	....
Louisville, Ky.	84	66	74	....
Marquette, Mich.	58	44	54	....
Memphis, Tenn.	86	78	80	....
Miami, Fla.	88	76	84	....
Minneapolis, Minn.	76	50	72	....
Mobile, Ala.	92	78	78	0.36
New Orleans, La.	92	78	84	....
New York, N. Y.	82	70	70	....
North Platte, Nebr.	84	64	82	....
Omaha, Nebr.	72	62	68	0.02
Philadelphia, Pa.	82	70	76	....
Phoenix, Ariz.	102	80	100	....
Pittsburgh, Pa.	72	62	62	....
Portland, Me.	84	64	70	....
Portland, Oreg.	84	60	84	....
Salt Lake City, Utah	90	72	88	....
St. Louis, Mo.	78	70	66	0.06
San Antonio, Tex.	98	74	96	....
San Diego, Calif.	76	66	72	....
San Francisco, Calif.	68	58	64	....
Santa Fe, N. Mex.	84	60	76	0.02
Savannah, Ga.	96	74	88	....
Seattle, Wash.	78	58	78	....
Springfield, Ill.	72	62	68	....
Tampa, Fla.	90	76	84	....
Vicksburg, Miss.	94	78	90	....

Mrs. McCallum Rites Set Today

Capital Social Leader to Be Buried Beside Her Son in France.

Funeral services for Mrs. Mary Sherman McCallum, 65, adopted daughter of the late John Sherman, former Senator and Cabinet member, who died Sunday at her home, 2500 Massachusetts avenue, will be held at 11 a. m. today from the home of her daughter, Mrs. Chauncy G. Parker, jr., 2026 Hillyer place northwest.

Mrs. McCallum, who also was a niece of William Tecumseh Sherman, famous Civil War general, had lived here most of her life, having come here from Mansfield, Ohio.

Mrs. McCallum was prominent in social circles. Her doughter is the only survivor. A son, John Sherman McCallum, died in France in 1924.

Mrs. McCallum will be buried next to her son in St. Jean de Luz, France, according to her request.

Girl, 6, Is Life Saver.

Philadelphia (U.P.)—Suzanne W. Evans, 6, daughter of a Philadelphia attorney, is a heroine and has a medal to prove it. The medal was presented to her recently, one year after she rescued 4-year-old William Kuehne from drowning.

Transfers

Army and Navy Shifts Are Announced Here.

(Associated Press.)

Navy orders yesterday included:

LIEUTENANT COMMANDER.

William J. Morcott, Navy yard, Philadelphia, to command U. S. S. Southard.

LIEUTENANTS.

Alfred R. Boileau, U. S. S. Hannibal, to Navy yard, Philadelphia; John H. Brady, U. S. S. Portland, to Asiatic Station; Mark H. Crouter, command U. S. S. Keywadin, to U. S. S. Idaho; George B. Evans, command U. S. S. Allegheny to floating dock, Philadelphia, and in command when commissioned; William V. Hamilton, Navy yard, Washington, D. C., to instructor, Army Industrial College, Wash.; John G. Jones, U. S. S. Perry in August, to U. S. S. Saratoga; Lunsford Y. Mason, jr., duty as assistant gunnery officer, U. S. S. West Virginia; William R. McCaleb, U. S. S. Bainbridge, to Asiatic Station; Thomas S. Thorne, U. S. S. Portland, to Asiatic Station.

LIEUTENANTS (J. G.).

Frederick W. Kuhn, U. S. S. William B. Preston, to U. S. S. Biddle; Alvin F. Richardson, Navy yard, Washington, to U. S. S. Worden and on board when commissioned; Harry A. Simms, U. S. S. Reuben James, to command U. S. S. Allegheny; Cameron M. Winslow, jr., U. S. S. Arkansas, to U. S. S. Wyoming.

ENSIGN.

McDonald Moses, U. S. S. Ramsay, to home

DENTAL CORPS
LIEUTENANT COMMANDER.

Edward J. Fitzgerald, to U. S. S. Mississippi.

SUPPLY CORPS.
LIEUTENANT COMMANDER.

Harry W. Rusk, jr., Eleventh N. D., to U. S. S. Utah.

LIEUTENANTS.

Jacob H. Kyzer, Mare Island, Calif., to Asiatic Station; Walter W. Mahany, U. S. S. Utah, to Navy yard, Charleston, S. C.

AUCTION SALES

FRIDAY, AUGUST 24, 1934—
THOS. J. OWEN & SON, Auctioneers, 1431 Eye Street Northwest.

TRUSTEE'S SALE OF VALUABLE UNIMPROVED LOT SITUATE ON CLOUDS STREET, BETWEEN FIFTIETH STREET AND LOWRIE PLACE NORTHEAST, WITH UNFINISHED GARAGE ON THE REAR.

By virtue of a certain deed of trust duly recorded, in Liber No. 4805, Folio 49 et seq., of the land records of the District of Columbia, and at the request of the party secured thereby the undersigned trustee will sell, at public auction, in front of the premises, on FRIDAY, the 24TH DAY OF AUGUST, A. D. 1934, at 5:15 o'clock p. m., the following-described land and premises, situate in the District of Columbia, and designated as and being part of lot 19 in Section 5 "Lincoln," as per plat recorded in Liber Governor Shepherd at folios 25 to 29 of the surveyor's office of the District of Columbia, being fully set forth in said deed of trust by metes and bounds and known for taxation purposes as lot 801 in Square 5194.

TERMS OF SALE: Fifty dollars of the purchase-money to be paid in cash, balance payable $10.00 per month including interest at 6 per centum per annum, secured by first deed of trust upon the property sold, or all cash, at the option of the purchaser. A deposit of $50.00 will be required at time of sale. All conveyancing, recording, &c., at cost of purchaser. Terms of sale to be complied with within thirty days from day of sale, otherwise the trustee reserves the right to resell the property at the risk and cost of defaulting purchaser, after five days' advertisement of such resale in some newspaper published in Washington, D. C.

WILLIAM V. MAHONEY, Surviving Trustee.
F-au18,19,21,24

PROPOSALS

TREASURY DEPARTMENT, Procurement Division, Public Works Branch, Washington, D. C.—Sealed bids, in duplicate, will be publicly opened in this office at 10 a. m. September 4, 1934, for furnishing all labor and materials and performing all work for exterior lighting fixtures for Federal Building. In awarding the contract, consideration will be given to those bidders who have previously performed work comparable in all respects with that for which the bid is submitted and who can, if so requested, show evidence that they have performed such work in a satisfactory manner. Attention is directed to the Executive Order No. 6646, dated March 14, 1934, and the special conditions of bidding set forth in the specification. Drawings and specifications may be obtained at this office in the discretion of the assistant director of Procurement, Public Works Branch. W. E. Reynolds, Assistant Director of Procurement, Public Works Branch. 20,21,22

The Washington Post
CLASSIFIED ADVERTISING LOCAL RATES.

For Washington and Points Within 50 Miles of the District of Columbia.

The following rates are for consecutive insertions:
1 time........15c per line
3 times........13c " "
7 times........10c " "
30 times........9c " "

Classified Display 2c per line additional.

The one-time rate applies on skip ads or irregular insertions.

OUT-OF-TOWN RATES.

Ads from points more than 50 miles from the District of Columbia are 18c per line each insertion, daily or Sunday.

Kindly estimate 5½ average words to a line.

Rates for special classifications and yearly contracts furnished upon request.

The Washington Post reserves the right to edit, revise or reject any Classified Advertising.

Misclassification of ads not permitted.

Situation Wanted ads are cash with order.

The Washington Post will not be responsible for more than one incorrect insertion on any order.

Kill Orders or Corrections before insertion (excepting Death Notices) can not be made unless ordered before 6 p. m. any day.

The Washington Post strives at all times to prevent insertion of fraudulent or misleading advertisements.

Information concerning any ad that proves misleading or fraudulent will be appreciated.

Phone NATIONAL 4200
Ask For An Ad-Writer

LOST 1
Post Classified Ads.—National 4200.

CAT—Persian; yellow; in the 600 block of B st. sw. Reward. Call DI. 6336.

DOG, Doberman Pincher, brown and tan, female; strayed from 3614 B st. nw.; tag No. 7578; reward. Phone NAtional 2479; CLeveland 8892.

DOG—English coach, white, small black spots; female. Reward. Call CL. 2769.

SCOTCH TERRIER, male, very timid, almost black; reward. C. W. Dudley 5535 Nevada ave. CL. 3561.

WATCH, Elgin, white gold, and bracelet, on Aug. 18, between 1 and 1:30, between Evening Star Bldg. and 1712 Hobart st. Mary E. Miller, Ad. 2312.

FOUND 2
Post Classified Ads.—National 4200.

IN DIAMOND CABS:
Glasses, in case, in Cab 456.
Sandals, lady's, white.
Nose glasses, in Cab 914.
Gloves, lady's, white, mesh, in Cab 1287.
Keys in case, in Cab 1097.
Umbrella, black silk, in Cab 245.
Call Lost and Found Dept., NOrth 2868.

PERSONALS 3
Post Classified Ads.—National 4200.

Ambulance Limousine Service. Call LI. 5543; local calls $4. Timothy Hanlon, 641 H st. ne.

CHAMBERS CO.
Complete Funeral as low as $75.

DR. CUTTY, U. S. Army World War Hosp. exp. nerve and skin dis. NA. 0809.

HEMORRHOIDS (piles) eradicated by my own methods; results effective for a lifetime or money back; write for booklets; no drugs or surgery. Dr. SOMMERWERCK, 1365 Columbia rd.; AD 0388.

LET Dr. Della Ledendecker's wonderful hands rub your aches and pains away. Also unusually successful reducing treatments. 3025 O nw. WE. 1120.

DEAFNESS relieved or cured by new method. Dr. P. J. Clifford, D. P., 1716 H st. nw. Wash., D. C. Evenings by appointment.

CHAMBERS CO.
One of the largest Undertakers in the World

MASSAGES, vapor cabinet baths, sunlamp and infra-red ray; for colds and chronic pains; white nurse. PO. 4721

UNREDEEMED diamonds, watches, jewelry, silverware, &c., at sacrifice prices. Livingston 1404 N. Y. ave. nw.

BUSINESS PERSONALS 4
Post Classified Ads.—National 4200.

CIRCLE "T" Riding Academy Club rates; Family tickets, 30 hours, $30; trained instructors. 1013 29th st. nw. We. 2810.

MOTOR TRAVEL 9
Post Classified Ads.—National 4200

GO BY Short Line De Luxe motor bus North, South, West; low rates everywhere. Phone Mr. Hill, District 4224.

Travel Comfortably, safely; private cars All points daily. ME. 7411.

GREATLY REDUCED RATES, ALL POINTS NEW YORK, one way, 8 p. m., $3. Baltimore, round trip; good until used. $1
NEVIN ATLANTIC LINE
1201 N. Y. AVE. N.W. ME. 4437.

RECOMMENDED SERVICE 19
Post Classified Ads.—National 4200

ALTERATIONS—Home improvements, new homes, store fronts, garages, porch inclosures, plumbing, repairs and remodeling of every description. Liberal terms or cash. Deal with a reliable firm. Save money and trouble by calling NAtional 2805.
ABC CONSTRUCTION CO.
418 Colorado Bldg. Free Estimates.

ALTERATIONS of all kinds; special prices for this month on all work; papering, painting, roofing. NO. 3273, AD. 6273.

ALTERATIONS—Home improvements. No cash. Easy terms. Estimate free. Royal Contracting Co., 907 15th st. nw. NAtional 3803. Nite, ADams 8529.

ANTS, BEDBUGS, roaches, fleas, rats and mice exterminated from your premises; all work guaranteed; reasonable prices. Dependable Exterminating Service. De. 4073-J. 2918 12th st. ne.

ARCOLA HEATING
Complete, 6 rooms, 300 ft. radiation; no cash needed; 3 years to pay; $269.
HOME HEATING SPECIALISTS
Lincoln 8144. 1398 Florida Ave. NE

BEDDING MATTRESSES—Box springs and pillows reno.; best prices; prompt del. Wash. Mattress Co., 519 L sw. NA. 6679.

Building and Remodeling
Painting, papering, carpentry, plumbing, heating, electrical work. Easy monthly payments. H. Berenter, 4927 9th nw. AD. 8855.

CAMERA REPAIRING
Photographic supplies. Fuller & d'Albert, Inc., 815 10th st. nw. NA. 4712.

RECOMMENDED SERVICE 19
Post Classified Ads.—National 4200.
(Continued.)

ALL ESTIMATES Without Obligation.
That pertain to the
FEDERAL HOUSING PLAN
for improving Homes—

This plan, which is being sponsored by the U. S. Government, with the cooperation of various specified banks, will show you how you may improve and repair your home with Federal aid as a helping hand.

Without obligation on your part we will gladly furnish all available information in regard to this plan for such improvements as—

Heating, Papering, Painting, Plumbing, Plastering, Roofing, Carpentry, Additions, Garages, Stucco, Porch inclosures, Hardwood floors, Weather-stripping, Electrical work

General Contracting Co., Inc.
923 N. Y. ave. nw. Dist. 5083-5082.

CHAIR CANEING, reupholstering, repairing—Work guar.; done in your home or our shop. Koontz, CO. 1016.

CONTRACTOR—Painting, building, papering, plastering. Free estimates. No job too small or too large. Expert colored mechanics. L. L. White, NO. 6772.

DECORATING, roofing, papering, painting, general repairing; guar.; reas. M. L. Smith, 1724 Webster st. nw.; AD. 7108.

Electric Wiring Old houses, including fixtures (on display). $55. Seymour Levy, 228 G nw. Me. 8835.

ELECTRIC WIRING Fixtures & Repairs. 6-room house, fixtures and base plugs, $55. Regel Elec Co., 819 Upshur nw CO 8391.

EWD. FRIECHKNECHT, only life-time, reliable, genuine Swiss watchmaker, can handle more work; every kind of watch welcome; correct French, German taught free to graduate. 1750 Col. rd. nw.

FINE WATCH REPAIRING—W. R. Russell, formerly with the Hamilton Watch Co., 951 Shoreham Bldg., 15th and H sts. nw.

FURNACES VACUUM CLEANED $3
All Heating and Plumbing systems repaired or remodeled. Personal service. Call Jack, GE. 8670.

FURNACES vacuum cleaned for $2.50 during August. Furnace parts. Estimates free. Plumbing, heating jobs. Vanlear Robey, 318 Farragut st. ne. GE. 3347.

HOME IMPROVEMENTS
Established 23 Years.
DEAL WITH RELIABLE FIRM.
Carpenter, painting, papering rooms, $4.50 up; plumbing, heating, roofing, all general home improvements for the next 30 days at exceptionally low prices. Take advantage of the lowest rates on construction work we have been able to offer in years. All work guar. White, skilled mechanics. 1913 7th st. nw. NO. 3273. AD. 6273.

HOME IMPROVEMENTS—Papering, painting, general house repairing done on small monthly payments. HOME DECORATORS, Inc., 1009 9th nw.; ME. 0834.

HOUSE RAISING and moving; heavy buildings shored up; building contracting. H. G. Clark, 1236 1st st. sw. LI. 0895.

PAPERHANGING, painting, roof repairing; by job or contract; work guar.; reas. prices. Call Eades, Dec. 3646-Dist. 0665.

RADIO SERVICE, $1.00.
Georgetown Radio Service Co.,
3235 M St. N.W. WEst 1230.

RUGS DOMESTIC SHAMPOO 9x12—$3.00 8x10—$2.50
LUWIN CO. 1725 7TH ST. NO. 9160.

RUGS All Kinds Washed by experts 9x12, 8x10 $2.75
Capital Carpet Cleaning Co. NAtional 2085.

SCREENS METAL WEATHER STRIP, INCLOSING PORCHES.
COFFEY BROS. SCREEN CO., NA. 6160.

SHOES DYED to match your gown. Reasonable.
SELIS, 810 14th St. NA. 6780.

SHOE RENOVIZING—Includes half soles, rubber heels, sew rips and welt, heel pads, laces and shine, 75c. Howard Cleaners 3002 12th st. ne., or branches.

SHOE REPAIRING—Half soles, 65c; genuine oak leather; work called for and delivered. Enterprise, Met. 6819.

VACUUM CLEANER repairing. Any condition. Try our $1 service. Wash. Vacuum Cleaner Service. Phone North 4624-9607.

VENETIAN BLINDS
Control light and ventilation; may be had in tones to harmonize with other furnishings; reasonable prices. Phone for literature or estimate. Fred Blackburn, NA. 5778. 1427 Eye st. nw.

Window Shades Made and installed as low as 75c.
KLEEBLATT, 11th and H ne.; Linc 0879.

HELP WANTED—FEMALE 21
Post Classified Ads.—National 4200.

COLLEGE or capable high-school girl, living in vicinity, to care for small child occasionally. 3413 Quesada st. nw.

COUNTER GIRLS, for restaurant; salary $9.00. Box 59, Washington Post.

HOUSEKEEPER—Over 40; a good cook; stay nights; $30 monthly. Phone Cleveland 3357.

LADIES, young, over 19 years of age, residents of Washington 6 months or longer, high school education; personal contact proposition in retail service department. Apply 9 to 12 a. m., Room 603, 1319 F st. nw.

STENOGRAPHER-SECRETARY — Experienced; refs; $25 to start. Box 166, Washington Post.

WHITE tailoress, seamstress; experienced men's and ladies' coats. Inquire all week, 1402 R st. nw.; NO. 4267.

WOMEN (2), young, for positions in sales service department; must be able to greet customers and start not later than Wednesday. See Mr. Bradley, 9 to 12 a. m., Room 603, 1319 F st. nw.

HELP WANTED—MALE 22
Post Classified Ads. National 4200.

ATTENDANT gas station; good future for hard worker, with personality and sales ability. Address Box 159, Washington Post.

BARBER—Wanted at once; bring tools. Apply 413 G st. nw.

BARBER—White. 1266 4th street southwest.

BOOTBLACK—Wanted; for barber shop. 439 Kennedy st. nw.

MEN—Can use several men for commercial sales solicitation proposition. Apply Office, 738 Investment Bldg.

MEN (6), 19 to 33, neat and well educated, to start work immediately; opening new business and location necessitates additional sales force. Applicants interviewed in group only, 7:45 p. m. Tues., Aug. 21. See Emp. Mgr., 603 International Bldg.

TWO MEN—Outside city selling experience; transportation free. 503, Houston Hotel.

WATCHMAKER wanted at once. Apply 804 F st. nw.

Permanent Positions
A thriving local organization is seeking 3 men of fair education with an earnest desire to settle down into one business permanently; men selected will be thoroughly trained in the execution of their respective positions and those who fulfill our requirements will be paid for the time spent in training. Apply Mr. Trax, 9-10 a. m., F. S. Harris Co., 2900 14th st. nw.

WANTED
WHITE CHAUFFEURS
WITH IDENTIFICATION CARDS
TO DRIVE
NEW DIAMOND CABS
APPLY MR. HIPSON
6 A. M. TO 6 P. M.
1ST AND M STS. N.E.

Continued on Next Page.

HELP WANTED—MALE 22
Post Classified Ads.—National 4200.
(Continued.)

CHAUFFEURS—WANTED
to drive
BELL CABS
Liberal Proposition.
Apply 1317 L St. N.W.

SALESMEN WANTED 25
Post Classified Ads.—National 4200

WANT EXP. SALESMAN, with car, free to travel, Va. and Md. territory, calling on business and professional men. See Mr. Odom, Hamilton Hotel, 10 to 6 Tuesday.

SITUATIONS—MALE 27
Post Classified Ads.—National 4200

ATTORNEY—Able, experienced trial and general practice, desires position. Smith, 2610 N. Calvert st., Baltimore, Md.

EXPERIENCED window cleaner, floor waxer. Hillside 0269. Mr. Mays.

BUSINESS OPPORTUNITIES 29
Post Classified Ads.—National 4200

LIGHT LUNCH-Beer, $325 weekly business; rent $55; a bargain at $1,700. R. M. DeShazo, 1123 14th nw. Nat. 5520.

ROOMING HOUSES WANTED—Cash buyers waiting. Quick results. No charge unless sold.
S. WINFIELD, 900 12TH N.W. NAT. 9654.

SACRIFICE dry cleaning and tailor shop; 8A Hoffman pressing machine; business $100 weekly; rent $35 a month. White trade. Call GE. 8366.

WILL SELL lease, business, garage, beer and sandwich shop; fully equipped; all or half interest; reasonable; cash or terms; press of other business necessitates sale; Defense Highway, at Lanham. C. M. Rector, Hyattsville. 801-F-15.

PART TIME WORKERS
Deposit required to cash in on your spare hours; very profitable business. Apply 7:30 p. m., Tuesday or Wednesday, 724 11TH ST. NW.

MONEY TO LOAN 32
Post Classified Ads.—National 4200

ADVANCES on diamonds, watches, jewelry and silverware, &c.; loans $200 and over, 2%; all tickets good 1 year. Horning's Loan Office, opposite Wash. Airport.

ON diamonds, watches, jewelry, silverware, &c.; no adv. arrangement neces.; lowest int. rates. Rosslyn Loan Co., Rosslyn, Va.

REAL ESTATE LOANS 33
Post Classified Ads.—National 4200

MONEY TO LOAN ON
FIRST MORTGAGE SECURITIES.
A. C. HOUGHTON & CO., Realtors.
1516 H ST. NW. DIST. 7536.

IF YOU OWN first or second trust notes, secured on D. C. real estate, and need cash, call NATIONAL REAL ESTATE ADJUSTERS, 230 Woodward Bldg.; National 7060.

AUTOMOBILE LOANS 34
Post Classified Ads.—National 4200

QUICK AUTO LOANS
CAPITAL AUTO FINANCE SERVICE
901 New York Ave. N.W. ME 1355.

WANTED—TO BORROW 35
Post Classified Ads.—National 4200

$1,000 private loan in D. C.; good security. Apply Box 61, Washington Post.

INSTRUCTION 36
Post Classified Ads.—National 4200

BEAUTY CULTURE — Mabelle Honour School, South's original, largest, finest school; new day, eve. classes forming. 814 14th st. nw. and 1325 N. H. ave.

EARN SUCCESS with secretarial training. Poteet's Business College, 14th and Eye sts nw.; NAt. 4717.

PEMBERTON SCHOOL OF DANCE.
1124 CONNECTICUT AVE. N.W. NA. 5058.

LEARN mechanical destistry; week's free trial to beginners. National School Mechanical Dentistry, 1301 G nw.; NA. 4092.

PREPARE for pleasant switchboard position; we teach you in 1 wk.; complete course only $10. Apply 226 Bond Bldg.

Learn Beauty Culture
All branches. Positions guaranteed. Instructors with 23 years' experience. Enroll now and receive EQUIPMENT FREE. Write or phone. PARISIAN ACADEMY, Room 406, Westory Bldg., 605 14th St. N.W. STerling 8845.

INVESTIGATOR EXAM.
SALARY, $2,600 TO $2,900.
CARD PUNCH MACHINE.
CALCULATING MACHINES, STEN. & TYP.
FILE CLERK EXAM.
POLICE PROMOTION EXAM.
SPECIAL course. The Civil Service Preparatory School, L. Adolph Richards, M. A., M. S., Prin., 529 12th st. nw. ME. 6337.

HORSES—CATTLE—PIGS 42
Post Classified Ads.—National 4200.

FOR SALE—7 ponies; 44 inches up to 14.2; also 2 child-broken horses; must sell to make room for hunters. H. M. Powell, Falls Church, Va.

MISCELLANEOUS for SALE 45
Post Classified Ads.—National 4200.

E.Z. PAY PLAN
Name your own TERMS!
No catch to this offer—Buy what you want; name your own terms! No delays, no disappointments. No excessive charges!

PENNSYLVANIA TIRES

OLYMPIC
4.50-20 ....$4.70
4.50-21 ....$4.90
4.75-19 ....$5.20
5.25-18 ....$6.20
DELUXE LINE
4.40-21 ....$6.70
4.50-21 ....$7.30
4.75-19 ....$7.80
5.25-18 ....$9.30
All other sizes and grades proportionately low with same generous credit.

1935 PHILCO AUTO RADIOS
LATEST STYLE

Model Eleven $39.95
PHILCO For the Home
BABY GRAND Model 84-B $20 Full PHILCO
LOW BOY Model 60-L $42.50 Radio Line.

Motorola 1935 Auto Radio $39.95

Model "34"
Manhattan is one of the oldest and largest radio merchandisers in the city, carrying always a complete stock, with ample facilities for quick installations by expert radio engineers. No high pressure!

Manhattan AUTO & RADIO CO.
1706 - 7th Street N.W.

BAR AND RESTAURANT equipment, office furniture, store fixtures, cash registers. Edgar Baum, Inc., 914 E st. nw.

ELECTRIC REFRIGERATOR, Apex, 4½ cu. ft., floor sample; guar. perfect; $110. 2030 14th st. nw. Decatur 1611.

GAS RANGES, rebuilt, $14.50 up; $10 allowance for your stove on a new range. Cap. Range & Heat. Co., 1524 L st. nw.

MODEL airplane supplies; complete stock of Balsa tissue, wire, &c. National Aviation Supply, 1807 14th st. nw.

OFFICE FURNITURE—A large assortment of used pieces at low prices. H. Baum & Son, 616 E st. nw.

PAINT—Save at Pyus Adams. Pure linseed oil, 90c gal. Washable gloss paints, $1.35 gal. 1119 9th nw. NA. 2901.

PIANOS FOR RENT—Up, $3.50 and $4 mo. Finest rental stock in Washington. NA. 3659. W. W. Kimball Co., 721 11th nw.

Gasoline Alley

MISCELLANEOUS for SALE 45
Post Classified Ads.—National 4200
(Continued.)

SEWING MACHINES, 19 floor sample Singer Console electrics, at greatly reduced prices. SPECIAL SALE, few days only. Singer Sewing Machine Co., 927 F nw.

STOVES! STOVES! STOVES!
Oil, gas and coal stoves, all sizes, many styles; excellent condition; exceptionally low prices; free delivery. New Phila. Junk Co., 1436 H st. ne. LI. 10311.

STUDIO couches, closing out. Regular $39.50 floor samples at $24.50. Ideal Bedding, 622 E st. nw.

TOMATOES—Canning and catsup tomatoes, 50c a bushel today only. 7004 Wisconsin ave., Bethesda, Md.

TWO FRIGIDAIRES (used), only 11c a day; less than ice money buys one. F. S. Harris Co., 2900 14th st. new.

TYPEWRITERS—Current model Coronas and L. C. Smiths for rent. Bargains in rebuilt and reconditioned machines. The L. C. Smith and Corona Typewriters, Inc., 1018 15th st. nw. NA. 0411.

TYPEWRITERS — Reconditioned portables and standards; all makes; excellent rental machines; lowest rates. Typewriter Sales & Service Co., 811 Seventeenth st. nw.; NAt. 5666.

TYPEWRITERS—All makes for sale; rental and repairs. Open eves. American Typewriter Co., 1431 E. Cap. st. LI 0082.

TYPEWRITERS—Guaranteed one year; low prices; terms; we rent, repair, exchange. Standard Typewriter Co., 723 10th nw.

WALL PAPER—Special room lots, $1.25; sufficient for ceiling, side walls, border; room, 10x14x8; wide selection. Walter Morgan Co., Inc., 421 10th nw.; NA. 7888.

WESTINGHOUSE ELECTRIC FANS.
RUDOLPH & WEST.
1332 New York Ave. N.W. NAt. 4870

1,000 LBS. beautiful sea shells. Apply Box 60, Washington Post.

MERCHANTS' SPECIALS 46
Post Classified Ads.—National 4200.

It Pays To Be Neat!
You will look and feel peppier.
Lose That Barber Shop Look!
"Ask anyone who has patronized us."
Ladies' Hair Bobbing ....
Children's Hair Cut 40c
Men's Hair Cut ....
Fairfax Sanitary Barber Shop
33 Wilson Boulevard, Clarendon, Va.
Open—9:00 a. m.-8 p. m.

BOATS 48
Post Classified Ads.—National 4200.

MOTORBOAT—Cabin; 37½ ft.; Palmer engine; fully equipped. See Capt. Leonard Ragan's Boathouse, Water st. sw.

WANTED—TO BUY 49
Post Classified Ads.—National 4200

ALL KINDS of furniture, bric-a-brac, vases and china wanted; will pay highest cash prices. Call NAational 1796.

ANTIQUE JEWELRY, watches, diamonds, coins, gold teeth, silver, mus. inst.; full prices. Schiller's, 444 9th st., cor. E nw.

BOOKS—All kinds, any quantity. Also stamps, autographs and prints. Bring them or phone Met. 5415. Pearlman's Big Book Shop, 933 G nw. No branches.

CASH for gold watches, diamonds, jewelry, antiques, silver. Tendler's Pawnbrokers Sales Co., 913 D st. nw.

DESIRABLE FURNITURE—Top prices paid immediately; also store fixtures; stocks of merchandise. Call DI. 8112; prompt atten.

DOMESTIC—Rugs and furniture for 3-rm. apt. Reas. DEc. 3300.

FURNITURE—Household and office furniture wanted at once; highest cash prices. Call A. Margolis Furniture Co., ME. 9533.

FURNITURE, household goods of all kinds. We pay highest prices. Don't sell until you call NOrth 6040. Prompt service.

GOLD, SILVER, antiques, gold teeth, watches; any old, new or broken jewelry; cash; no waiting. Milsam's, 436 9th nw.

GOLD OR PLATINUM JEWELRY AND SILVERWARE AND GOLD TEETH; ANY CONDITION. WE HAVE U. S. GOVT. LICENSE TO BUY GOLD AND PAY CASH. A. KAHN, INC., 42 YEARS AT 935 F ST. NW.

OLD GOLD, silver, platinum, diamonds bought by oldest estab. Wash. dealers. Louis Abrahams, 711 G st. nw.

OLD GOLD, SILVER,
WATCHES, DIAMONDS
Discarded jewelry, gold teeth. U. S. Government license to buy and sell. FULL CASH PRICE PAID.
SELINGER'S, 818 F St. N.W.

ROOMS—FURNISHED 50
Post Classified Ads.—National 4200.

A FEW vacancies, $30.50 monthly up. Hotel Grafton, 1139 Conn. ave.

ARIZONA HOTEL—310 C st. nw., 1 block off Pa. ave. Neatly furnished rooms; lobby; 3 baths on each floor; shower baths; continuous hot water; $3.50 week up; transients, 75c to $1.

CENTRAL—Attract. liv. rm., bedrm. (8 wind.); or liv.-bedrm.; piano, radio; contin. h. w.; phone; refs. 1626 17th.

COLUMBIA RD. NW., 1754—Attractive front room, single or double; a. m. i.; private home; employed person; very reas.

COLUMBIA RD., 1834—Single rooms, $3; dou., $4; all outside; 4 baths; c. h. w.; maid ser.; hall rm., $2.50; men. AD. 10213.

EVERETT HOTEL—1730 H st. nw. Rooms, with running water; $1 and up. Special weekly rates; 4 blocks shopping; center of Govt. offices.

Georgian Club— 2034 16th St. Nr. Meridian Pk.
Double, single, outside rooms; connecting bath; congenial atmosphere.

GIRARD ST. NW., 1343—Large, airy (5 windows), well furn. 2d-fl., south-front rm.; cont. h. w.; unlimited phone.

HOTEL INN 608 9th. $1-$1.50-$2 per day; $5-$10 wkly.

KANSAS AVE. NW., 4400—Large, well furn. double room, $18; modern private home; shower; also single rm., $10; adults.

LINCOLN PARK, 1200 East Cap. st. (Tenn. ave. entrance)—Apt. 12. Newly furnished room, suitable 2 gentlemen; reas.

LOGAN HOTEL—13th at Logan Circle. 50 rms., 38 baths; rms. with water, $1 up, $5 wkly. up., $20 mo. up. NO. 2000.

MASS. AVE. NW., 2110—Living-bedroom, next bath; walking distance; unlimited phone; reasonable.

N ST. NW., 1740—Large, well-furn. rm.; 2 windows; southern exp.; double and single beds; suitable 2 or 3 gentlemen.

NEAR WALTER REED—Attractive front room in detached corner residence. 1300 Geranium st.

OGDEN ST. NW., 1530—Lovely 2d-fl. front room, for gentleman; semiprivate bath; every convenience. Owner. Reas.

PARK PL. NE., 1134—Near Lincoln Park. 2 attrac. rms.; single, double; $12 mo. up; men only; board nearby. LI. 0139.

R ST. NW., 1845 (1 block off Conn. ave.)—Attractively furnished rooms in exclusive house; breakfast if desired.

RHODE ISLAND AVE. NW., 64—Attrac. double room, double bed, 2d fl., south exposure; owner's home; also top floor, large l. h. k. room, south exposure; electricity, hot and cold running water; small range; large closets; $4 wk. each.

VICINITY OF Dupont Circle; 2 communicating rooms, priv. bath, 2d floor; also exclusive use of sitting room with entrance on ground floor; suit. 2 men or couple; $40 each; refs. No. 1043.

16TH ST. NW., 1815—2 l. h. k. rms., kit., bath; gas, elec. furnished; reasonable.

1114 13TH ST—Downtown; newly decorated and furnished rooms; $3.50 week up.

ROOMS and BOARD 54
Post Classified Ads.—National 4200

CHEVY CHASE, MD.—4824 Chevy Chase Blvd. Large, comfortably furnished rooms; private detached home; garage. Wisc. 4011.

K ST. NW., 1333—Attractive interior; adj. Hamilton Hotel; walking distance downtown; con. h. w.; excellent meals; reas.

ROOMS and BOARD 54
Post Classified Ads.—National 4200.
(Continued.)

MERIDIAN PL. NW., 1473—Single room; near bath; a. m. i.; well-balanced meals a specialty; $35 mo. AD. 9031.

PA. AVE. NW., 2402—Lovely, bright, well furn.; single and double; splendid home cooking; walking dist.; $30 mo.; un. tel.

QUINCY ST. NW., 507—Ideal for those away from home; large, cool room; well-kept, priv. home; convenient; reas.

R ST. NW., 1841—Vacancies; 3 in room, $35 each; double, $40 each; home surroundings.

VERMONT AVE. NW., 1326—Attrac. single, double rms.; excellent home cooking; $35.

13TH ST NW., 2903—For 1 or 2 people; private Southern family; reasonable.

MOVING and STORAGE 64
Post Classified Ads.—National 4200.

LONG DISTANCE, local; regular trips to N. Y., Norfolk and Boston. Special rates. ANDERSON UNITED VAN SERVICE, 11th and N. Y. ave. nw. NA. 3699.

TO BOOST our moving service, special prices now. Hutchison Bros., WE. 2500.

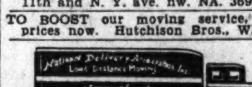

Want to Haul
Full or Part Loads
To and From
All Points Within 1000 Miles
Packing—Shipping
A large fleet of padded vans for local and long distance moving
National Delivery Association, Inc.
1317 New York Ave. NW—Na. 1460

APARTMENTS—Furnished 65
Post Classified Ads.—National 4200.

ALBAN TOWERS—Beautiful 3-room apt., porch; gas, elec. free; $100.00. CL. 0997. No brokers. Unfurnished, $77.50.

BURTON, 2120 G st. nw.—Bedroom, kitchen, semiprivate bath; maid service; next to G. W. U.; newly decorated; $9.50 wk. up.

CAVANAUGH COURTS, 1526 17th St. N.W.
1 room, kitchen, bath, $40.
2 rooms, kitchen, bath, $55.
Electrical refrigeration, switchboard service.
H. G. SMITHY.
811 15th St. N.W. NA. 5904.

COLUMBIA RD., 2005—Large bed-living room, kitchenette, private bath; attractively furnished.

CONN. AVE. NW., 4707—Large, attractive living room, bedroom, dinette, kitchen; front porch; beautifully furn. EM. 6800.

GIRARD ST. NW., 1413—Two rooms, reception hall, kitchen and bath; free refrigeration; $42.50. Res. mgr., Apt. 3.

IN APT. 43, OLYMPIA, 1368 Euclid st. nw.—Large room, 2 windows; 1 or 2 ladies; elevator; l. h. k. priv. Ad. 9300-W.

LANIER PL. NW., 1705—Apt. 103. Living rm., bedrm., kit., dinette, bath; furn. in mahogany; $55 mo.; refs. AD. 0202.

MARYLAND AVE. NE., 618—2 rms., kit., private bath; 1 rm., kitchenette; adults. Linc 0332.

R ST. NW., 1845 (1 block off Conn. ave.)—Attractively furnished studio room, with small kitchen.

3 RMS., gas, elec. refrig. on house current; $50. Ring janitor. 2544 14th nw.

MERRILL MANSIONS,
1361 Fairmont st. nw. Beautifully furnished, 2-rooms, kit., priv. bath apt.; Kelvinator; $45. Also sleeping rms., $5-$8.

LONDON HALL,
1133 13TH ST. NW.
All outside apts.; large, attractive, newly furnished; bed-living room, kitchenette, bath; Murphy beds; large dressing closets; Frigidaire on house current; homelike atmosphere; $45 month up. NAt. 9010.

FREE RENTAL AGENCY. CAR & GUIDE FREE. APTS. ALL SECTIONS. DAYS & EVE. GE. 4896. 409 FARRAGUT NW

3114 13TH ST. NW.—Desirable 2-room apt; attractive kitchen, private bath; janitor service, electricity, gas.

318 6TH ST. NE.—2-room apartment, in basement; $30.00.

DOWNTOWN.
1 room, kitchen, semibath..........$27.50
3 rooms, kitchen, bath..............$50.00
A. M. COOPER,
820 11th st. nw. NAt. 1332.

$39.50 1220 N St. N.W. 1 room, kitchen and bath. Electrical refrigeration.
H. G. SMITHY CO.
811 15th St. N.W. NA. 5904.

Francis Scott Key, Apt. Hotel
ROOF GARDEN
20th and F st. nw., 1 room, kitch., bath; completely furn.; linens, silver; Frigidaire; day, week, month. NAtional 5425.

A CAR AND GUIDE FREE
Furn. and Unfurnished Apts. and Houses
DISTRICT RENTAL BUREAU
927 15th St. N.W., Room 306 NA. 8717.

Furnished or Unfurnished 66
Post Classified Ads.—National 4200.

APARTMENTS, furnished and unfurnished, in well located, high class buildings. Automobile service. Mrs. Green, AD. 4548.

FLEETWOOD—3707 Woodley rd. nw. 2 or 3 rms., kitchen, dinette, bath; Frigidaire free; high elevation. CL. 0615.

INZER, 1736 18th ST. NW.—1 to 4 rooms, kitchen and bath, furn. or unfurn. Frigidaire on house current; $35 up. Apply Apt. 102.

RAVENEL, 1610 16th st. nw.—1, 2 and 3 rooms, kitchen and bath; $40 to $100.

CHOICE N.W. APTS., $30 UP.
Large Selection, 1 to 5 rooms.
Baskin & Co., 1424 K St. N.W. NA. 5437.

ACME RENTAL SERVICE.
Rent specialists. Real Esate.
4911 W ST. NW Cleveland 5003.

APARTMENT RENTAL BUREAU.
Apartments Every Price and Location.
FREE CAR CERVICE.
918 18th st. nw. Nat. 0470.

APARTMENTS—Unfurnished 67
Post Classified Ads.—National 4200

L ST. NE., 317—ENTIRE 2nd FLOOR; 3 rooms, semi-private bath, a.m.i., glassed-in sleeping porch; adults; $35. AT. 3174.

MINTWOOD PL. NW., 1843—The Mintwood. 1 room, reception hall, bath, $25 and $27.50.
WALTER A. BROWN,
1400 H St. N.W. NAtl. 1652.

R ST. NW., 1635—5 rooms, kitchen, bath; Frigidaire; exceptional value.

THE PRINCETON, 2215 14th st. nw.—5 rooms, bath, porch; newly decorated; 3 exposures; $45. See janitor.

WYOMING AVE NW., 1811—2, 3, 4, 5 rms., reception hall, kitchen, bath and porch; refrigeration free; $42.50 to $65.

19TH ST. NW., 2110—Half block from Columbia rd.; 3 rooms, kitchen and bath; Frigidaire on house current; very reasonable rent in comparison. Manager on premises.
LINKINS CO., 1733 De Sales St.

15TH ST. NW., 1617—Beautiful corner apt.; 3 outside rooms, kitchen, bath; Frigidaire; $42.50; convenient location.

CONSULT US ABOUT APARTMENTS.
BOSS & PHELPS
1417 K St. N.W. NA. 9300.

DELIGHTFUL apt.; suitable for combination of office and apt.; roof garden and 2 baths; at 1716 H st. nw.
PERCY H. RUSSELL CO.,
1731 K st. nw.

GET OUR for rent list of apartments and modern homes; reasonably priced. John P. Donohoe & Sons, 314 Pa. ave. se.

ONLY $47.50—Three pleasant rooms, kitchen and bath; refrigeration. OPEN PORCH and through ventilation. Worth seeing! Phone ADams 8555 or NAtional 1512.

CONSULT US about apartments. American Security & Trust Co., Real Estate Dept., 15th st. and Pa. ave. nw. NA. 4815.

$55.00 AND $57.50. 1820 Massachusetts Ave., near Dupont Circle. Two rooms, kitchen and bath, $55.00 and $57.50. Electric refrigeration on house current. Resident manager.
WASHINGTON LOAN & TRUST CO.,
9th and F Sts. N.W. NA. 3440.

APARTMENTS—Unfurnished 67
(Continued.)

Convenient Downtown Location

The Iroquois
1410 M Street N.W.
Just off Thomas Circle

A modern fireproof building with bright, cheerful apartments newly redecorated. Elevator service.

Frigidaire on House Current

Large, shady, side-yard and playground for children.

2	rooms, kitchen and bath....	$47.50
3	rooms, kitchen and bath, $61.50 to.....	$58.50
4	rooms, kitchen and bath, front	$60.00
4	rooms, foyer, kitchen and bath	$70.50

Ground floor front apartment of 4 rooms, kitchen and bath, suitable for a doctor in this very desirable location $60

SEE RESIDENT MANAGER OR

H. L. Rust Co.
1001 15th St. N.W. NA. 8100

THE PRESIDENTIAL
1026 16TH ST. NW.
Apartments consisting of from 1 room and bath to 5 rooms, kitchen, reception hall and 2 baths. Here is an ideal home on beautiful 16th st., smartly located to give you quick access to your office, a few minutes from everywhere, near shops and theaters. Phone ME. 2537.

THE MARCHETA
1121 NEW HAMPSHIRE AVE. NW.
Unfurnished apartments consisting of 1 and 2 rooms, kitchen, bath, dining alcove and Murphy bed; $37.50 up. Res. Mgr. West 0780.

THE FLAGLER
736 22D ST. NW.
Apartments of 1 and 2 rooms, kitchen, dinette and bath; also ideal bachelor apartments at $30; Frigidaire on house current; conveniently located to all Government departments. Phone West 0692.

THE MUNSEY TRUST COMPANY
National 8080.

Select Apartments in All Locations.
WEAVER BROS., INC.
Washington Bldg DI. 9486.

2151 CALIFORNIA ST. N.W.
Two bedrooms, large foyer, living room, kitchen, bath and ample closet space. Recently modernized; $85. Res. manager.
WM. H. SAUNDERS CO., INC.,
1519 K St. N.W. DIst. 1015.

$47.50 TO $55. 1909 19th St., at Florida Ave. Apts. of 2 and 3 rooms, kitchen and bath. Electric refrigeration free. Elevator service. Resident manager. NO. 6153-W.
THOS. J. FISHER & CO., Inc.,
738 15th St. N.W. DIst. 6830.

$30.00. 1 ROOM AND BATH.
2129 FLORIDA AVE. N.W.
Quiet, cool apartment; tiled bathroom, large closet; located in exclusive building; 24-hour elevator and switchboard service. See Mrs. BOURNE, Resident Manager. FARNSBORO, 2129 FLORIDA AVE. N.W.

$45.00 and $52.50. THE LEHIGH, 2605 Adams Mill rd. nw. 2 rooms, kitchen and bath; electric refrigeration.
NATIONAL MORTGAGE & INV. CORP.,
1004 Vermont Ave. NAt. 5833.

APARTMENTS—Furnished and Unfurnished. 1321 Conn. ave. DE. 3600.
RANDALL HAGNER CO., INC.

FLATS for RENT 69
Post Classified Ads.—National 4200

C ST. NE., 1201—1st floor, 5 rooms, bath, basement, laundry trays, large yard; adults. Owner, 1201½ C ne.

C ST. SE., 1251—3 rooms and bath, elec., $25. Key Apt. 1.
J. C. WEEDON CO.
1727 K St. N.W. ME. 3011.

COLORED.
307 M ST. NW.
4 rooms, kitchen and bath..........$42.50
1621 12TH ST. NW.
2 rooms, kitchenette and bath......$28.50
GEORGE F. HANE, INC.,
1422 F st. nw. Nat'l 3964.

OFFICES for RENT 70
Post Classified Ads.—National 4200.

CHANDLER BUILDING
1427 EYE ST., in the heart of the financial district, featuring small offices, with secretarial telephone service to handle calls in your absence. Also large undivided space. Low rentals.
SHANNON & LUCHS CO.,
1505 H st. nw. Nat. 2345.

DOWNTOWN—3 desirable, bright, communicating office rooms, with private bath; large closets; 2d floor; 1731 K st.; $65.
PERCY H. RUSSELL CO.,
1731 K st. nw.

DESK SPACE for RENT 71
Post Classified Ads.—National 4200

FURNISHED DESK SPACE
In attractive suite; rent reasonable; services optional. National 3329.

STORES for RENT 73
Post Classified Ads.—National 4200

STORE—10x12; suitable for tailor shop; in rear of barber shop at 823 15th nw.; will rent reasonable.

HOUSES—Rent—Furnished 74
Post Classified Ads.—National 4200.

CONN. AVE. NW., 5113—9 rooms, 2 baths, Frigidaire, well furnished on lease $100 a month. EMerson 7458.

DESIRABLE, high-class home with all modern conveniences; for lease to Sept. 30; adults only. Call AD. 2853.

3717 KANSAS AVE.—$85; 6 rooms; nicely furnished; garage; oil burner; attic.
FISCHER & COMPANY,
907 15th st. nw. MEt. 0045.

SIX AND EIGHT room houses, nicely furnished, excellent location.
MUNGER-HOLLINGSWORTH CO.
Wisc. 4652. Bank Bldg., Bethesda, Md.

HOUSES—Rent—Unfurnished 76
Post Classified Ads.—National 4200.

CHARMING HOME—SPANISH ARCHITECTURE—CHEVY CHASE, MD.
Exceptionally desirable floor plan; 8 large rooms, 2 baths, spacious step-down living room and fireplace; excellent condition; oil heat; built-in garage; attractive grounds; reasonable rent.
DIXIE REALTY CO., NAtional 8880.

4TH ST. SE., 1821—(Colored); 5 rms., gas, water. Inquire 2316 18th st. nw.

$52.50—Semidetached brick; 5 rooms, bath and garage. Henry J. Robb, 1024 Vt. ave. DI. 8141.

HOUSES—Rent—Unfurnished 76
Post Classified Ads.—National 4200.
(Continued.)

CHEVY CHASE MODERN HOMES.
6 rooms and bath to 11 rooms and 3 baths; moderate rentals; auto service for inspection. LESLIE D MEASELL, CLeveland 4733 or CLeveland 3465.

GET OUR for rent list of modern homes and apartments; reasonably priced. John P. Donohoe & Sons, 314 Pa. ave. se.

SUBURBAN for RENT 78
Post Classified Ads.—National 4200

NEARBY MARYLAND—Off Baltimore pike; beautiful, detached corner; 7 rooms and 1½ baths; a. m. i.; 2-car garage; house will be finished like new; $55. A. FISCHER, COlumbia 5610.

BUNGALOW—5 rooms, elec; $20 month.
COTTAGE—2 rooms; $6 month.
HOUSES—Suburban; 6 and 7 rms.; $35 up.
ZANTZINGER CO., Nat. 5371.

LYON VILLAGE and COLONIAL HEIGHTS.
Two desirable houses; reasonable.
K. M. LIVINGSTONE,
923 15th st. nw. DIst. 0700.

MODERN BUNGALOWS AND HOUSES—Nearby Va., Md. Moderate rentals. Auto service for inspection. LESLIE D. MEASELL, CL. 4733 or CL. 3465.

SHORE—Waterfront—Rent 81
Post Classified Ads.—National 4200.

BAY RIDGE—Bungalow for rent. Sept.; 6 rooms, bath; a. m. i. NOrth 1664-W.

DESIRABLE furnished cottages at Colonial Beach. Phone North 2097.

OCEAN CITY, MD.—Studio cottage; ocean front; large screened porch; a. m. i.; 2 wks., Aug. 25-Sept. 8; $40. Clar. 1669.

WANTED—TO RENT 82
Post Classified Ads.—National 4200

PROPERTY OWNERS!
Want Activity—Results—Service? List With
WAGGAMAN-BRAWNER REALTY CORP.,
1700 I St. N.W. ME. 3860.

WE NEED DWELLINGS FOR RENT, chiefly small and medium size; would appreciate your listings.
LOUIS P. SHOEMAKER,
1719 K St. N.W. NA. 1166.

LIST YOUR VACANT HOUSES AND stores with us. Have immediate tenants.
EDWARD D. COLEMAN,
919 N. Y. Ave. NW. NA. 6562.

BUSINESS PROPERTY—Sale 84
Post Classified Ads.—National 4200.

ICE PLANT for sale on account of ill health of owner; good business location; Inquire at Brandywine, Md. Call Brandywine 22.

1731 K ST. NW. (rear)—Over 2,000 square feet space, 2d floor.
PERCY H. RUSSELL CO.,
1731 K st. nw.

HOUSES FOR SALE 86
Post Classified Ads.—National 4200

ATTRACTIVE all-brick bungalow, 5 rooms and bath; large lot; $5,000.
A. S. Gardiner, 1510 K St. NW. Natl. 0334.

CHEVY CHASE—Bungalow; $6,950; brand-new; all brick; 5 rooms; modern in every detail; terms; close to schools, stores, churches, transportation, &c. Morgan E. Morgan, 1108 16th st. nw.; NAt. 9453; evenings Dist. 4786.

6612 CHESTNUT ST.
Chevy Chase, Md. Drive out Brookville rd. to Thornapple st., turn 1 block east. Six-room detached home, on a large lot. For sale on rental terms. $70 per month.
EDWARD M. WILLIS,
1405 K St. N.W. NAtl. 7479.

Real Estate Salesmen: We own and offer repossessed detached houses in Chevy Chase, D. C., and nearby Va. and Md. Priced low for substantial cash payment. Also, building lots, Chevy Chase, D. C. Opportunity for home owners to use Federal Housing Loan to build.
FULTON R. GORDON,
1427 Eye St. N.W. DI. 5230.

$12,500.
DETACHED COLONIAL BRICK
Situated on a wide corner lot in beautiful Montgomery Hills. Practically new, built by owner for home. Center-hall arrangement; six rooms, two baths, attic, spacious porch, exceptionally well-finished interior, every modern feature, built-in garage. Exchange for smaller property will be considered.
SHANNON & LUCHS CO.,
1505 H St. NW. NA. 2345.

$7,500
Near Grant Circle, an attractive colonial home; 4 private bedrooms; 24-ft. wide and unusually deep; 3 large covered porches; h.-w. h., elec. refrigeration; beautifully landscaped lot; huge grape arbor; absolutely a bargain at this price.
CALL DIST. 3100, MISS CALLAGHAN.

SEE TODAY
New, detached, brick homes.
6, 7, 8 rooms; 2 baths.
FORT SLOCUM HEIGHTS
SAMPLE, 5734 FIRST ST. NW.
(Just above Madison st.)
WAPLE & JAMES, Inc.
(Home Builders)
1226 14th st. nw. DIst. 3348.

Michigan Park
Semidetached Brick
Reduced to $7,950 for immediate sale, nearly new, 22-ft. front, 6 rooms. All modern features, open fireplace, electric refrigeration, spacious porch, built-in garage; clean, quiet convenient location. Owner must sell, leaving city at once. Phone for appointment to inspect this bargain property.
Toledo Guaranty Corp.,
1026 Woodward Building
Office Open Until 9 P. M.
NAtional 2626

BEAUTIFUL BUNGALOW
$5,250 . . . $500 CASH
Attractive brick home located on large corner lot, 111x240, high elevation with view of surrounding country for miles. This home contains large living room and dining room combination, kitchen, 2 bedrooms, bath, hot-water heat, electricity; now vacant; owner will paper and restore like new to suit purchaser. Here is a very special offer and due to the exceptionally low price we suggest quick action. Phone now, don't delay.

Nr. Wardman Park Hotel
West of Conn. Ave.
Only $8,000 on Easy Terms
Modern, attractive brick home, 9 rooms, 2 baths, hot-water heat, electricity, front porch, double rear porches, front and rear yards, 2-car garage, one square of cars, close to best schools in Washington; rare bargain; phone now.
McKEEVER HARTUNG CO.
NA. 4750. Shoreham Bldg. NA. 2232.

COLORED—Near Howard University; 6 rms., bath; h.-w. h.; newly decorated; price, $5,500; your terms. DEc. 1160.

SUBURBAN for SALE 90
Post Classified Ads.—National 4200

ARLINGTON, VA.—Fireproof brick house; 7 rooms and bath; garage; elec., well water in house; 30 minutes from Key Bridge. Inquire Capt. Warner, 3800 K st. nw., Great Falls Canoe House.

DESIRABLE location Garrett Park; 6 rooms; modern; large lot, 2-story garage, greenhouse; Kensington 320-W or Clev. 1720, Br. 78.

TAKOMA PARK bargain; fine 8-room, 2-bath home; $7,500. Morrison Agency, Citizens Bk., Takoma Pk.; SHep. 3444.

FOR HOMES AND FARMS
F. W. HILBERT, Phone Walnut 8652.
102 Pennyman st., Leeway, Va.

FARMS—LAND for SALE 93
Post Classified Ads.—National 4200.

ATTRACTIVE home in first-class condition; 30 acres; improved land, spring and stream through property; eight rooms, and four rooms finished in attic; hot-water heat, bath, electricity; beautiful grounds and shade trees, fruit, all necessary outbuildings and double garage. This property has to be seen to be appreciated. Price, $12,000. Reasonable terms. Buell Farm Agency, Herndon, Fairfax Co., Va. Office Herndon Hotel.

200 ACRES, 16 miles from District; $4,000; terms. Box M-189, Washington Post.

FARMS—LAND for SALE 93
Post Classified Ads.—National 4200.
(Continued.)

LARGE LISTING farms, surburban and water-front property. R. D. Lillie, 266 Carroll st., Takoma, D. C.; GE. 3300.

$50 DOWN—18 acres, woods; on State rd., 19 miles D. C.; $725. NAt. 3753.

39 ACRES, $1,700; good house; elec., running water; state road; village, Frederick Co., Md; terms. P. O. Box 331, Baltimore, Md.

WANTED—REAL ESTATE 96
Post Classified Ads.—National 4200.

WANTED—Small houses; white or colored; in Dist. of Columbia; will pay cash. MR. HICKS, Woodward Bldg.; Nat. 7060.

WE HAVE clients who will pay cash for small properties in the Dist. of Columbia yielding attractive returns on investment required.
A. C. HOUGHTON & CO., Realtors.
1516 H st. nw. Dist. 7536-7537.

AUTOMOBILES for SALE 10
Post Classified Ads.—National 4200.

AUBURN 1932 Eight Custom Sedan; Model 100-A; 8 cylinders; $495; dual ratio; excellent condition. Call Mr. Cooksey, DIst. 4310. SKINKER MOTOR CO., 1216 20th st. nw.

BUICK
1930 model 57 Sedan; refinished with blue duco; has new tires. Motor in excellent condition; $345.
L. P. STEUART, INC.
1325 14th St. NW. DEc. 4800.

BUICK 1928 Sedan; $35 down and balance in small payments. A good car in excellent condition and a real value at the price. Bell Motor Co. Plymouth. 460 N. Y. Ave. N.W.

Buick '31 Spt. Coupe, $495
Series 96-S. A beauty in black with green stripe and artillery wheels; 104-horsepower motor; very quiet; synchro-mesh transmission; automatic radiator shutter; interior perfect.
EMERSON & ORME
17th and M Sts. N.W. DI. 8100.

C DICK ENGLISH for better used cars. Capital Motors, 215 Pennsylvania ave. se.

CHEVROLET
1932 4-door Sedan; car has been privately owned and has had excellent care. Driven but 14,000 miles; finished in beautiful dark blue. We invite your inspection of this bargain; only $395.
HANDLEY MOTOR CO.
3730 Ga. Ave. NW. ADams 6060.

CHEVROLET
1933 Sport Coupe; finished in 2-tone green with rumble seat; excellent tires, perfect motor; $495.
OURISMAN
625 H St. NE. Open 'til 10 p. m.

CHEVROLET
1932 Coach. Original blue finish, low mileage; mechanically this car is in exceptionally fine condition. Terms and trade. Sold on our UNCONDITIONAL MONEY BACK GUARANTEE. $365.
LEO ROCCA, Inc.
Dodge and Plymouth.
Direct Factory Dealers.
7 New York Ave. N.E. NAt. 7322.

CHEVROLET
1932 Sport Coupe; rumble seat. Refinished dark blue; thoroughly reconditioned; tires are excellent. Terms and trade. Sold with our UNCONDITIONAL MONEY BACK GUARANTEE plus 30 days' free service. $375.
LEO ROCCA, Inc.
Dodge and Plymouth.
Direct Factory Dealers.
7 New York Ave. N.E. NAt. 7322.

CHEVROLET 1932 Sedan, $325; original finish like new; reconditioned and completely guaranteed. New tires. Bell Motor Co Plymouth. 460 N. Y. Ave. N.W.

CHRYSLER
1930 Royal "8" Sedan. This car has been thoroughly overhauled; new cord rings and pins; refinished in dark blue with cream stripe; has four heavy duty new Hood tires. Terms and trade. Sold on our UNCONDITIONAL MONEY BACK GUARANTEE plus 30-day free service. $395.
LEO ROCCA, Inc.
Dodge and Plymouth.
Direct Factory Dealers.
7 New York Ave. N.E. NAt. 7322.

DE SOTO 1932 2-door Sedan, $425; reconditioned; looks new, has good tires and is completely guaranteed. Bell Motor Co. Plymouth. 460 N. Y. Ave. N.W.

DE SOTO
1931 Model SA Sedan. Finished in blue with chromium steel wheels; 5 new tires; perfect engine; spotless interior; $345; 30-day guarantee.
L. P. STEUART, Inc.
1325 14th St. N.W. DEc. 4800.

Dodge '32 Sedan, $465
Four-door. A beauty in dark gray; 6 w. w. and well fenders; powerful motor, quiet and smooth; all-steel body and hydraulic brakes make it ideal for the family. Seats fully covered.
EMERSON & ORME
17th and M Sts. N.W. DI. 8100.

DODGE
1928 Victory Coupe. Newly refinished in maroon; motor has new cord rings and pins; tires are good. $95.
LEO ROCCA, Inc.
Dodge and Plymouth.
Direct Factory Dealers.
7 New York Ave. N.E. NAt. 7322.

ESSEX 1929 Coach; $35 down and balance in small payments; excellent shape in every way and a real value. Guaranteed. Bell Motor Co. Plymouth. 460 N. Y. Ave. N.W.

FORD 1932 De Luxe Tudor Sedan, $335; excellent shape in every way; new tires, fine appearance and completely guaranteed. Bell Motor Co. Plymouth. 460 N. Y. Ave. N.W.

FORD
1930 Tudor; excellent condition throughout; only $12 down and $14.07 per month. Many other excellent buys at low down payments.
LOGAN MOTOR CO.
1417 Irving St. N.W.

FORD—Tudor, 1931; excellent condition; seat covers, hot-water heater; $175.00. Call DIstrict 3757 during day.

Ford '33 V-8 Conv. Cpe., $495
Beautiful maroon. The 75-horsepower motor purrs like new. All-steel body and weather-proof brakes assure complete safety. Synchro-mesh transmission.
EMERSON & ORME
17th and M Sts. N.W. DI. 8100.

FORD
1930 Tudor Sedan. Black with cream wheels and stripes. A quality car at your price and in fine condition throughout. Your car in trade. Only $195. Terms.
HANDLEY MOTOR CO.
3730 Ga. Ave. N.W. ADams 6060.

FORD
Coach, 1933; V 8 cylinder. Low mileage; clean cut; fully equipped; $50 underpriced. Your car in trade; balance E Z; $395.
MANDELL CHEVROLET
13th & Good Hope Rd. S.E. AT. 4400.

FORD
1931 Roadster; rumble seat. Refinished in black; good tires and is an exceptionally clean car throughout. Terms and trade. Sold on our MONEY BACK GUARANTEE. $215.
LEO ROCCA, Inc.
Dodge and Plymouth.
Direct Factory Dealers.
7 New York Ave. N.E. NAt. 7322.

FORD
1932 "Std." Coupe—If you can find another buy to compare with this one at this price, we haven't seen it; a perfect automobile in every detail. Finish is dark green. Terms and trade. $295.
HANDLEY MOTOR CO.
3730 Ga. Ave. N.W. ADams 6060.

HUDSON 1929 Sedan; $35 down and balance in small payments. An excellent value at our price and in good condition. Bell Motor Co. Plymouth. 460 N. Y. Ave. N.W.

AUTOMOBILES for SALE 10
(Continued.)

LN
Want to Save $203 on a new OLDSMOBILE "8"
Well, here's the NEAREST thing to it! A practically brand new 1934 Oldsmobile 8 Sedan driven only 3,800 miles (the "breaking-in" mileage). Beautiful Bonita blue finish, RADIO, dual windshield wipers, chromium trimmings, air horns, seat covers, clock and many other extras. Low down payment, easy terms, your car in trade. Sold new for $1,198. Very special at...... $995
LUSTINE NICHOLSON
CHEVROLET
HYATTSVILLE, MD.

Would You Like a New Car, Cash in Your Pocket, or Both? Read:
WANTED!
1929, '30, '31, '32, '33
FORDS, CHEVROLETS,
PLYMOUTHS, ESSEX
and TERRAPLANES
To Trade In on New 1934
TERRAPLANES and HUDSONS
If your car is worth more than the down payment on a new car we will give you the difference IN CASH, or we will buy your car outright for CASH. Act today!
Telephone West 2166

General AUTO SALES CO.
21ST AND VA. AVE., N.W.
HUDSON-TERRAPLANE-DEALERS

1931 STUDEBAKER
Deluxe Commander "Eight" Sedan
Beautiful black finish, with 6 green wire wheels, fender wells; spotless whipcord upholstery; practically new tires; metal tire covers, hot-water heater and other extras—
$395
100 OTHERS, almost any model; 15 DIFFERENT MAKES, $50 up.
TAYLOR MOTOR CO.
Authorized Chevrolet Dealers
Three BIG Showrooms 1835—1840—1901
14 St. at T N.W.

LA SALLE
1930 Sport Phaeton; beautiful condition throughout; all new rubber; priced only $439; liberal terms.
"PARKWAY" MOTOR CO.
3040 M St. N.W. WEst 0161.

LA SALLE
1930 Convertible Coupe. This car has new tires, paint, top, and seat covers, 6 wire wheels. A car you will admire and delight to own; $495; C. C. C. guarantee. Terms and trade, open eve. and Sun.
CAPITOL CADILLAC CO.
1222 22d St. N.W. NAtl. 3300.

LINCOLN DE LUXE SEDAN $850
23,000 actual mileage. North 8565.

OAKLAND
1931 de luxe model 5-passenger Sedan; 6 wire wheels, fender wells, &c.; a beautiful car, in perfect condition; $275.
L. P. STEUART, Inc.
1325 14th St. N.W. DEc. 4800.

OLDSMOBILE
1933 "8" Touring Sedan with built-in trunk. Finished in black with silver trim. A beautiful car in perfect shape; $775. Guaranteed.
L. P. STEUART, INC.
1325 14th St. NW. DEc. 4800.

Oldsmobile '33 Sedan, $650
A glossy black 8-cyl. touring sedan—trunk rack on rear; 90-horsepower motor. This car shows little use—new-looking inside and out. Ideal for the family, in town or on the open road.
EMERSON & ORME
17th and M Sts. N.W. DI. 8100.

PACKARD—1930 Standard Sedan. In perfect condition; $465; terms. Stohlman Chevrolet, 3307 M st. nw.

PACKARD
1928 "6" Sedan. Here is your opportunity to buy a car that will give many miles of distinctive transportation; only $175. Terms arranged.
Keystone Repossessed Car Co.
1615 O St. N.W. DEcatur 5516.

PEERLESS 1929 Sedan, $35 down and balance in small payments. This car looks and runs like new and is completely guaranteed. Bell Motor Co. Plymouth. 460 N. Y. Ave. N.W.

PLYMOUTH 1933 4-door Sedan, $445; excellent condition in every way and completely guaranteed. Priced at less than Code allowance price for this sale. Bell Motor Co. Plymouth. 460 N. Y. Ave. N. W.

PONTIAC
1933 Coach, finished in black with red stripe; trunk rack; str. "8" 77-h. p. engine; one of General Motors greatest cars; only slightly driven; new tires; only $565. 30-day guarantee.
L. P. STEUART, Inc.
1325 14th St. N.W. DEc. 4800.

Tell Post readers of what you have to offer with a Post Classified Ad. Just phone National 4200

PLYMOUTH—1932 Sedan; 4-dr.; new paint; splendid condition; $300. Chesapeake Auto Co., 1102 11th st. se. LI. 7373.

AUTOMOBILES for SALE 10
Post Classified Ads.—National 4200.
(Continued.)

Dependable
BARRY-PATE
Washington's Oldest Chevrolet Dealer
Used Cars
PRICES
Greatly
Reduced
on Quality Used Cars for
5 Days Only
NEVER IN OUR HISTORY have we offered such OUTSTANDING VALUES. SEE AND COMPARE these cars TODAY. Easy terms and your car in trade.

1929	Ford Tudor	$89
1929	Oakland Coupe	149
1929	Hupmobile Sedan	179
1929	Chrysler Sedan	189
1929	Studebaker Sedan	189
1930	Chevrolet Sedan	219
1930	Pontiac Coupe	189
1930	Studebaker 4-Pass. Cpe.	239
1930	Ford Tudor	179
1930	Dodge Sedan	239
1930	Oldsmobile Sedan	249
1931	De Soto Sedan	229
1931	Chevrolet Coach	259
1931	Chevrolet Sedan	289
1931	Chevrolet Sport Coupe	269
1932	Ford Roadster	239
1932	Chevrolet Coach	359
1932	Ford Coupe	349
1933	Chevrolet Sport Road.	389
1933	Chevrolet Sport Coupe	469
1933	Chevrolet Coach	459
1933	Chevrolet Town Sedan	479
1933	Ford Fordor Sedan	449

50 Others—$35 Up
Convenient Downtown Location
One Building Two Entrances
1130 CONN. AVE
1123 18th ST. N.W
DIstrict 4200
Drive in 18th St. Entrance

Ford
1325 Good Hope Rd. S.E.
10 REAL VALUES

1932 Rockne Coach	$350
1933 Austin Coupe	250
1932 Ford Sp. Cp., 4 cyl.	315
1929 Oakland 4 D. Sed.	150
1933 Ford St. Coupe	475
1929 Oldsmobile Coupe	135
1929 Chrysler 4 D. Sed.	150
1928 Buick Coupe	95
1930 Ford Coupe	215
1930 Chevrolet P. U. Del.	225

ANACOSTIA MOTOR CO.
1800 Nichols Ave. S.E.
Ford

FORDS—FORDS—FORDS.
Bargain Prices—Lowest Terms.
HILL & TIBBITTS.

FORDS—FORDS—FORDS
STEUART MOTORS.
6TH AND N. Y. AVE. NW. NA. 3000.

Fine used cars, priced low.
WESTFALL MOTOR CO.,
2813 M St. N.W. Pot. 2357.

BIG SALE
NOW GOING ON
SEE OUR BARGAINS BEFORE YOU BUY.
NORTHEAST MOTOR CO.
920 BLADENSBURG RD. N.E.
Atlantic 0200.
Open Evenings and Sunday.

AUTO TRUCKS—TRACTORS 11
Post Classified Ads.—National 4200

Clearance Of
TRUCKS
Diamond Dump Truck Special
Chevrolet '31; dual pneumatic tires, Woods' Hydraulic
$325

FORD '31 dump Truck, dual pneumatics.. $195
FORD '31 panel Truck 1½ ton, new tires, extra large body; perfect... $225
CHEVROLET '30 stake Truck 1½ ton $165
DODGE '30 panel Truck ¾ ton; reconditioned $195
DODGE-GRAHAM '29 6-cyl., dual pneumatic; long chassis; stake body $225
REO T 6—1-½ ton panel Truck from .... $65 up
Plenty of others on hand at lowest prices.
Terms or Trade to Responsible Parties
ROBT. HERSON
Auto Exchange, Inc.
72 Florida Ave. N.E. North 10408

CHEVROLET
1931 light delivery panel body truck in perfect condition throughout with good paint, tires and motor.... $285
OURISMAN
625 H St. NE. Open 'til 10 p. m.

AUTO PARTS—SERVICE 13
Post Classified Ads.—National 4200

WINDSHIELD glass, $2.25; any size door glass $1.50; seat covers $12.50; auto tops $10. Turner, rear 1417 P nw.; DE. 2798.

J. BRENNER & SON, INC.
2519 M St. N.W. WE. 0101.
Used auto parts for all makes of cars. Auto glass $1.50 up. Most reliable parts service in Washington.

DODGE AND GRAHAM SERVICE.
Auto Painting. Seat Covers.
General Repairs. Body and Fender Work.
JAMES E. MURPHY,
1909 M St. N.W. ST. 9504.

AUTOMOBILE REPAIRING 14
Post Classified Ads.—National 4200.

EARL'S AUTO SERVICE SHOP.
General auto repairing and motor rebuilding a specialty. Corner 9th and O sts. nw.; NO. 9665.

WANTED—AUTOMOTIVE 18
Post Classified Ads.—National 4200

CASH for your car, regardless of condition. Auto Parts Corp., 3289 M st. nw.; West 0111.

NRA
CASH IN 5 MINUTES
BARNES MOTOR CO.
Before you sell your car get our price. We will pay unpaid balance and give you difference in cash. See Mr. Barnes, 1729 14th St. NW.

BENNY — All for Forty Cents — By J. Carver Pusey

"Cap" Stubbs — He's a Great Help — By Edwina

Today's Crossword Puzzle

ACROSS.

1 Distress signal
4 Syllable used in college cheers
7 Characteristic
12 Likely
13 The milkfish
14 Reddish orange dye
15 Shelter
16 Animal which carries its young in a pouch
18 Is in error
20 Lift
21 Apparent
23 Tardy
27 American writer
28 Dry
30 Born
31 Machine for smoothing clothes
34 Companionable
36 Public vehicle: collog.
37 Went first
39 Male cat
40 To a position on
42 Chief
44 French river
48 Glacial ridges
49 Privileges
53 Concealed water
54 Expiate
55 American humorist
56 Test
57 Outer garment
58 U. S. Senator from North Dakota
59 Affirmative

DOWN.

1 Birthplace of Nathaniel Hawthorne
2 Music drama
3 Post on a ship supporting the rudder
4 Male sheep
5 Cognizant
6 Worry
7 In this manner
8 Drive away
9 Black bird
10 Feminine name
11 Hindu cymbals
17 Locations
19 City in Switzerland
22 Perceive by touch
24 Active and vehement enmity
25 Beverage
26 Long fish
29 Shelter for small animals
31 Negro of the Niger delta
32 flow
33 Readjust
35 Italian lake
38 Relating to a division of the ancient Greeks
41 Fragrant
43 Having a thin sharp tone
44 Old word meaning to consecrate
45 Cards with three spots
47 Metal-bearing rocks
49 100,000 rupees
50 Japanese statesman
51 Large serpent
52 Understand

YESTERDAY'S ANSWER.

D	A	M		M	A	T	S		S	A	P	S
E	L	A		A	N	I	M	A	T	I	O	N
B	I	N	A	R	Y		I	C	Y		T	O
A	N	T	I	C		A	T	E		F	A	R
T	E	L	L		A	G	E		M	U	T	E
E	D	E		B	I	N		H	E	R	O	D
			P	A	R	A	P	E	T			
S	O	B	E	R		M	E	W		T	A	M
T	R	A	P		S	E	W		F	I	R	E
R	A	G		A	T	S		P	A	R	I	S
I	T		A	R	A		P	O	T	A	S	H
C	O	N	G	E	R	I	E	S		D	E	E
T	R	I	O		S	E	A	T		E	N	D

(Copyright, 1934.)

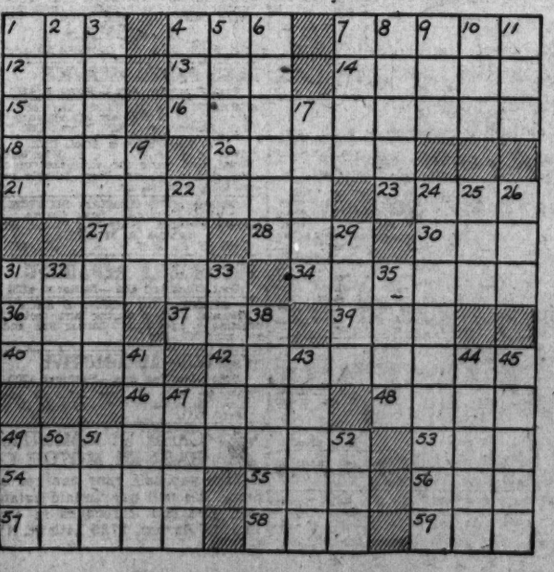

THE BUNGLE FAMILY — Welcome! — By Harry J. Tuthill

GEORGE... THE WAY YOU DASHED UPSTAIRS AND INTO THIS HOUSE.
LISTEN, I'VE GOT IKE AND TESSIE. THEY'RE ON THEIR WAY HERE NOW IN A TAXI. MY FOXY BROTHER HENRY WAS, PRACTICALLY SPEAKING, HOLDING THEM PRISONERS.
WHAT! SIMPLY BECAUSE IKE AND TESSIE ARE COMING INTO MONEY, HENRY AND SALLY HAD THEM LOCKED UP? WHERE?
THEY WERE PRISONERS BECAUSE IKE COULDN'T LEAVE WITHOUT AT LEAST CARFARE, AND EVERY TIME HE TALKED ABOUT BORROWING A LITTLE, HENRY WALKED AWAY FROM HIM.
WHEN I GOT THERE HENRY WAS MOWING HIS LAWN, SO I WINKED AT IKE TO WALK OUT TOWARD THE GARAGE WHERE WE COULD TALK PRIVATELY.
AFTER I LEFT, IKE AND TESSIE WERE TO TELL HENRY AND SALLY THEY WERE GOING FOR A WALK. THEN GRAB A TAXI AND COME HERE.
USUALLY TESSIE IS TOO UPPISH TO DO ANYTHING IN A ROUND-ABOUT WAY.
I ARRANGED EVERYTHING WITH IKE. HE.....AH HERE THEY ARE.
AH IKE! ONE MOMENT, I'LL BE RIGHT DOWN THERE!
REG. U.S. PAT. OFF. 8-21

JOE JINKS, Featuring Dynamite Dunn — Accidents Keep Happening — By Llanuza

8-21
DISGUISED AS CHAMPION OF SIBERIA, THE TERRIBLE PERITO DIABLO HAS BEEN HIRED TO SPAR WITH DYNAMITE—HE KNOCKED JOE COLD IN THE DRESSING ROOM—DYNAMITE IS NEXT
Trn. Reg. U. S. Pat. Off.: © 1934 by United Feature Syndicate, Inc.
WHERE'S JOE?
HE TAL ME TO GO AHEAD AN' SPAR WEET YOU?
OKAY! I SUPPOSE JOE TOLD YOU TO USE DIABLO'S STYLE OF FIGHTING, EH?
YES! THEES PEPITO EES GREAT FIGHTAIRE, NO? HE GOT WONDAIREFOOL STYLE. YES? HE KNOCK YOU OUT ONCE, NO?
HE DID NOT! HE'S JUST A BIG TRAMP! THAT KNOCKOUT WAS SIMPLY AN ACCIDENT!
EES THAT SO?
WEEL, THEES EES NO ACCIDENT! HO! HO!
FALSE!
WHAM!

NAPOLEON AND UNCLE ELBY — By Clifford McBride

DIXIE DUGAN — What a Relief — By J. P. McEvoy and J. H. Striebel

NO-NO- DOCTOR—PLEASE! I DON'T WANT TO MEET THAT GIRL - DON'T EMBARRASS ME—
EMBARRASS?! HO-HO!
YES, MRS BROWN — YOU CAN'T IMAGINE HOW DEEPLY I'M INTERESTED IN EDGERTON! OF COURSE - HE STILL NEEDS A LITTLE POLISHING UP IN HIS LOVE SCENES
HELLO, MICKEY! HELLO DIX-IE
MISS PENNLEY - MAY I INTRODUCE MISS DUGAN— AND MY NIECE, MYRA
HOW DO YOU DO!!
McNaught Syndicate, Inc., N. Y.

THE GUMPS — Incurable

AND HERE I THOUGHT I WAS DOING BIM A FAVOR BY BRINGING HIM UP HERE FOR A REST- HE DOESN'T APPRECIATE IT-
NO SPORTSMAN, ANDY-
WELL - I DON'T BLAME THE POOR FELLOW AT THAT - IT'S THAT $10,000,000. SUIT THAT'S BOTHERING HIM - THAT COMES UP SOON NOW - AND I STILL THINK HE HAS A WARM SPOT FOR THAT LITTLE GIRL TOO-
THAT LOVE SICKNESS HAS GOT HIM - JUST LIKE THE AGUE - IT'LL HANG ON FOREVER - HE'LL NEVER GET RID OF IT-
YOU CAN CURE A COLD WITH A LITTLE COUGH SYRUP - A TOOTHACHE - A DENTIST WILL TAKE CARE OF THAT - A BROKEN ARM CAN BE HEALED IN A SPLINT - THERE IS A REMEDY FOR EVERY PAIN AND ACHE - BUT LOVE SICKNESS - ANDY - THERE IS NO CURE FOR THAT -
Reg. U.S. Pat. Off., Copyright, 1934, by The Chicago Tribune.

DICK TRACY — A Call at the Coffee Pot

Walt Mason, Himself

The Coroner.

The coroner has no peace or rest, he has to go and hold his quest just when he'd like to sleep; he has to drive 10 leagues or so through mud and sleet and slush and snow, and wade through torrents deep. He can't enjoy his frugal meals, for while he plies his knife he feels he will be called away to view some dead man who's been found all lifeless by the village pound, some poor unlucky jay. His duties are severe and grim, and they must sometimes worry him, but never does he balk, although his labors are in vain—he can not resurrect the slain, or make the dead men walk. The doctor, when he's called at night, to visit some poor dying wight, may haply do some good, may put a poultice on his knees, or stem the current of disease with pills of cottonwood. The doctor chortles as he drives, for he is bent on saving lives, the noblest work on earth; he's bent on easing human pain, and so, while driving through the rain, he gets his money's worth. The pastor sometimes leaves his shack to journey through a night so black he can not see his nose, to bear some golden words of hope to one who's sliding down the slope to where death's river flows. But when the coroner braves the storm to hold a inquest on some form, there is no thought to cheer; he can not bridge the chasm dread between the living and the dead, or dissipate one fear.

(Copyright, 1934.)

NOW REMEMBER - NOT A WORD TO HER TODAY. WE'LL JUST GO IN AND LOOK THE PLACE OVER.
OKAY!
GOOD MORNING.
I THINK I'LL HAVE A SMALL STEAK WITH FRENCH FRIED POTATOES AND COFFEE.
I'LL HAVE THE SAME, PLEASE.
I'M SORRY - BUT I DON'T KEEP STEAKS. I CAN GIVE YOU A NICE HAMBURGER SANDWICH OR A HOT DOG - AND ROLLS AND COFFEE.
WHAT! YOU DON'T HAVE STEAKS? WHAT IN——!
YOU SEE THE TRADE HERE DOESN'T WARRANT CARRYING THE MORE EXPENSIVE CUTS OF MEATS - SO I...
THAT'S PERFECTLY ALL RIGHT, MY DEAR! THERE - THERE! WE'LL JUST HAVE ROLLS AND COFFEE.
8-21
CHESTER GOULD

WINNIE WINKLE, the Breadwinner — Finesse

GOSH, I'VE GOT A DATE THIS AFTERNOON WITH JACK HART, BUT I DON'T KNOW HOW IN THE WORLD I CAN KEEP IT, WITH THAT DEMON WRITER, PENRYN PULP, KEEPING ME WORKING ALL THE TIME !!
MISS WINKLE, WHAT DO YOU THINK OF THAT BALL SEQUENCE OF THE STORY I TOLD YOU ABOUT YESTERDAY?
WELL, DON'T YOU THINK THE GIRL'S FATHER SHOULD PERSUADE HER TO STAY AT HOME AND MISS THE BALL ??
OH NO, MISS WINKLE! A GIRL THESE DAYS CRAVES FREEDOM - DANCES, FUN AND BOY FRIENDS, DON'T YOU THINK SO ??
Y-YES - THAT'S WHY I WAS GOING TO ASK YOU IF I COULD HAVE THIS AFTERNOON OFF INSTEAD OF WORKING !!
WHY-ER-AHEM - ALL RIGHT - ALL RIGHT !! GO AHEAD !!
THANK YOU, MR. PULP !!
Reg. U.S. Pat. Off. Copyright, 1934, by The Chicago Tribune.
BRANNER

Legenza Jury Due to Decide His Fate Today

Mrs. Fontaine Is Aiding in Prosecution of Tri-State Gang Suspect.

Richmond, Aug. 20 (AP).—The trial of Walter Legenza, alleged Tri-State gangster charged with the murder of E. M. Huband, a Federal Reserve truck driver, was recessed today until 9 a. m. tomorrow shortly after the panel of 20 veniremen from which the jury will be selected was completed.

Judge John L. Ingram said he hoped to see completion of the trial by tomorrow night.

Legenza pleaded not guilty to the indictment charging him with first degree murder.

Legenza apparently was unmoved as prospective jurors told the court they were not opposed to capital punishment.

Mrs. Huband and her two daughters had front row seats. Mrs. Huband dressed in deep mourning.

Defense Witnesses.

Charles W. Moss, defense counsel, who last Monday asked for a continuance in order that he might have the testimony of New York witnesses, today said he had some of them. He said Thomas Brescia was here and, according to Moss, is the owner of a restaurant on Pearl street, New York, where Legenza is said to have eaten supper at the time the murder was committed here.

Moss said also that he had another New York witnesses who was the operator of a rooming house in which Legenza was supposed to be staying on March 8, the day of the slaying.

The prosecution is expected to rely largely on the testimony of Arthur Misunas, who with Legenza and Robert Mais are alleged to be key men in what is known as the Tri-State Gang.

Misunas, captured in California, has pleaded guilty to participation in the murder, naming Legenza as the actual killer.

Others to Be Called.

Mrs. Leonora Gosslyn Fontaine, who said she was shot by gangsters because she "knew too much," was in a long conference with Commonwealth's Attorney T. Gray Haddon just before the not guilty plea was entered. She was brought here early today from Washington under police escort. The party came in three automobiles. Neither she, Misunas nor Mais was in the courtroom at the opening.

Marie McKeever, arrested with Mais in Baltimore, was expected to be called as a witness. Also present was Leo Deward, United States postal inspector from Washington, who was instrumental in the arrest of Misunas and who was released from a Richmond hospital today, where he had been recuperating from injuries suffered when a Washington police car overturned last Monday.

In addition to Misunas and Mrs. Fontaine, the State's witnesses include J. R. Briggs and C. B. Harris, of Richmond, said to have witnessed the shooting; Coroner J. M. Whitfield and detectives, police officers and postal inspectors from both Richmond and Washington.

$10,000 Suit Is Filed For Injuries of Boy, 6

Morgan E. Williams, 3221 Connecticut avenue northwest, yesterday was named defendant in a $10,000 damage suit charging his 15-year-old daughter, Ruth, was the operator of an automobile that struck and seriously injured Gregory W. Clines, 6 years old, of 4535 Forty-fourth street northwest, Saturday.

Bart Clines, the boy's father, brought the suit through Attorney Milton Conn, who charged that the boy was knocked down while he was crossing the intersection of Wisconsin avenue and Jenifer street northwest

American Legion Sons Have Picnic Thursday

The Sons of the American Revolution, District Department, will hold their first annual outing and field day, Thursday at Marshall Hall.

An athletic program, arranged by Chairman Alfred A. Picchione, will start at 1 p. m., with a soft-ball game between the squadrons of the organization closing the afternoon's events.

Department Commander J. O'Conner Roberts and his staff will be present.

Nativity Carnival to Continue.

Because of bad weather several evenings last week, the carnival being given by parishioners of Nativity Church on Thirteenth street between Peabody and Quackenbos streets northwest will continue tonight and tomorrow night, it was announced yesterday by the Rev. B. J. Hannemann, general chairman.

For quick results at the lowest cost—use Post Classified Ads.

Minneapolis Carmen Get Wage Increases

Minneapolis, Aug. 20 (AP).—The Minneapolis Railway Company today ordered wage increases, effective as of August 1, for 2,800 employes. Hourly wages of operators of one-man street cars and buses were increased from 53 to 60 cents an hour. The new rate for trainmen is 56 cents an hour, an increase of three cents over the old wage.

The new scale was said to have been decided upon in conferences between the company and employes' representatives and embodied in an agreement to run one year.

Holdup Man Gets $35 From Grocer, Escaped

William M. Clapp, proprietor of a grocery at 1919 Fourteenth street northwest, was held up yesterday afternoon by a robber who threatened him with a gun, took about $35 from the cash register and escaped.

Fog Halts U. S. Editors On Rio De Janeiro Hop

Cabo Frio, Brazil, Aug. 20 (AP). (Via Pan-American Airways Radio).—The airliner Brazilian Clipper reached this place, 50 miles short of its goal, Rio de Janeiro, late this afternoon, stopping here because of a heavy fog.

The big craft, which is carrying a party of newspaper executives from the United States, was expected to remain here overnight. The airliner came here from Natal, Brazil.

Girl Finds Her Mother Felled by Gas Fumes

Mrs. Myra Maud Hantzmon, 47, of 614 C street northeast, was found unconscious on the floor of her bathroom yesterday by her daughter.

The cap on a disconnected gas fixture in the room was off. She was taken to Casualty Hospital.

HOTELS. New York City. HOTELS. New York City.

SUMMERTIME in New York on the Guest YACHT LOUNGE of this new Skyscraper Hotel

Enjoy a "Ship in the Sky." Up . . . and away from hard pavements, stone walls, crowds, noise. Below you spreads Central Park's carpet of green. Despite the intense heat, you will find pleasant days . . . cool, restful nights.

Room and Private Bath as Low as $3 A DAY—$17 A WEEK

All rates include Continental Breakfast

A tour of inspection invited Write for booklet P or phone CI 7-7000

BARBIZON-PLAZA HOTEL 101 WEST 58th STREET • CENTRAL PARK SOUTH

Post Classified Ads Bring Results

The HECHT Co.

For a Brief Time Only

Super-SALE of famous make Full Fashioned Plain Color SILK HOSE 59c

6 for $3.25

- Reinforced Heel & Toe
- Sizes 10 to 12
- Black, navy, beige, cordovan, grey and white

MEN'S SHOP

THE HECHT CO. MEN'S SHOP

makes you a new man this fall from HEAD

King of the featherweight hats. Smart, gracefully shaped, comfortable and durable. New fall colors, of course, including mixtures and just YOUR headsize $2.95

The Champ Hat

TO

Athletic . . . shirts that give and shorts that refuse to bind. That's the new Manscos. All new patterns and colors, of course, and while we have counted every item in Washington, we believe we have the largest assortment of patterns. Plenty of white and plain colors from which to choose. 55c

Mansco Shirts & Shorts

FOOT

*Here's evidence that fashion, while exclusive, need not be expensive. The wing tip shoe portrayed above is but one of autumn's favorites. Other Packard Kent models for business, street and formal wear show the same intelligent combination of good looks, comfort and durability $5

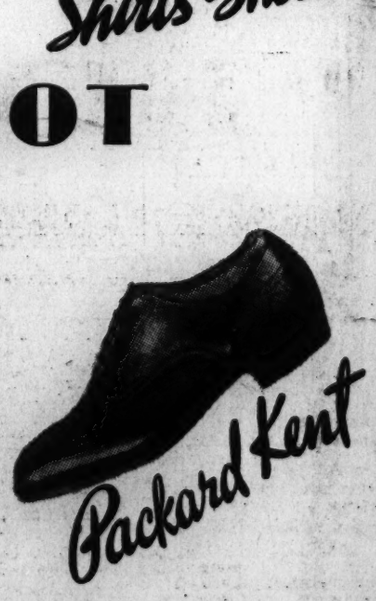

Packard Kent

*Packard Kents are a style feature of the men's shop. First time shown and exclusive with the Hecht Co.

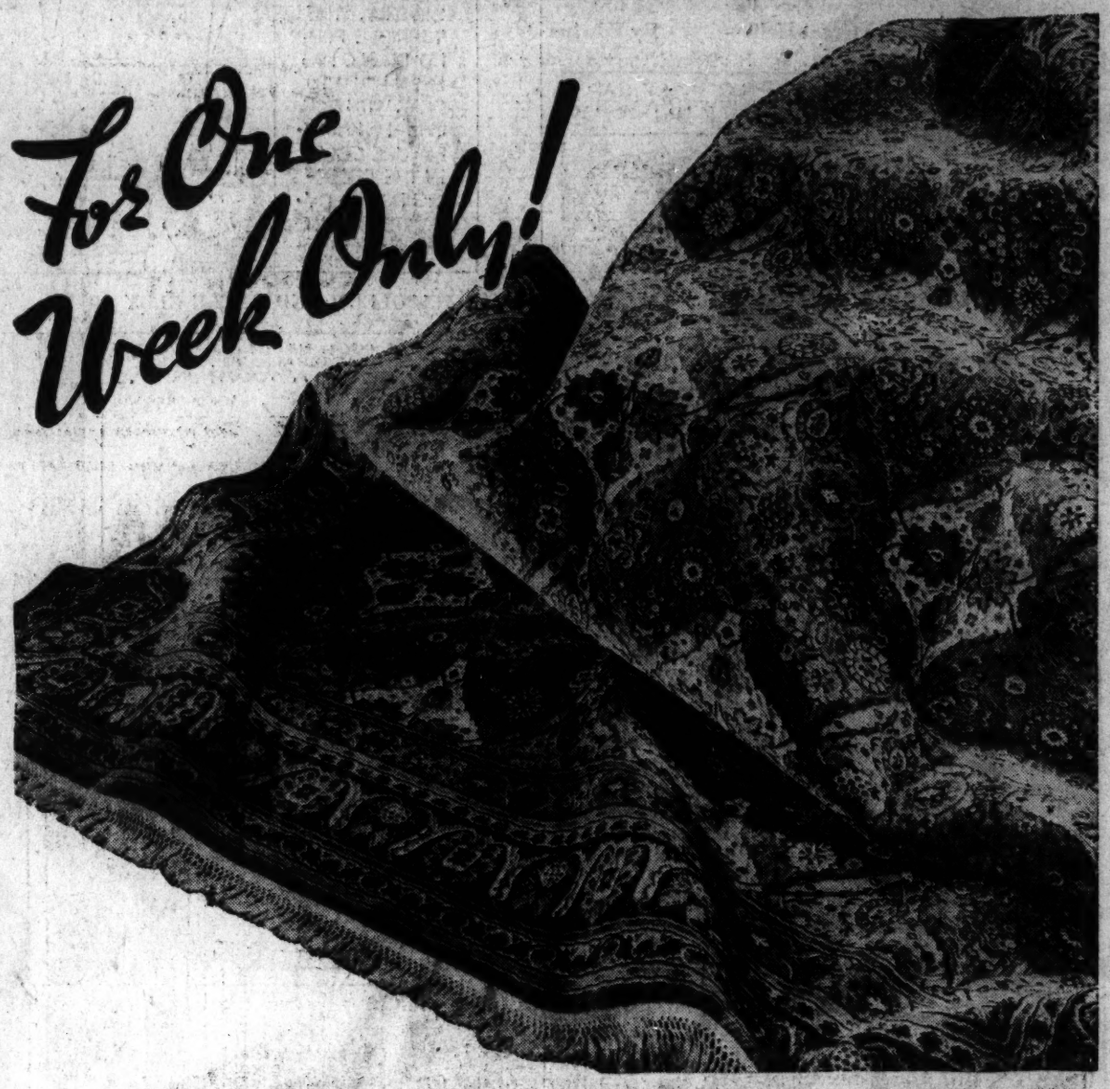

WHITTALL'S FAMOUS 9x12

Anglo-Persian WILTON RUGS

The Size Advertised Nationally at $117.50, now . .

13 Handsome Whittall Patterns

—including such favorites as

- *Persian Panel*
- *Kirman Panel*
- *Rose Bird of Paradise*
- *Tan Ispahan design*
- *Tan Samarkand design*
- *Tan Bird-of-Paradise*
- *Rust Persian design*

$89.50

The Lowest Price Since 1917!

Perfect rugs, remember . . . first quality Anglo-Persians . . . the very same quality that sold 5 years ago at $175 . . . and only a week or so ago at $117.50. Absolutely the finest worsted Wilton rug manufactured. We've seen Anglo-Persian rugs in use 20 years that retained their rich colorings and were still giving excellent day-in-and-day-out wear . . . and you probably know similar instances. This price is not permanent . . . you've got just 5 days to cash in on these savings!

Other Sizes Proportionately Reduced!

(Sixth Floor, The Hecht Co.)

THE HECHT CO.

HALF-YEARLY SALE OF HOMEWARES